

HTVBATH

AFFORDABLE LUXURY FOR YOUR BATHROOM

2021 CATALOG





KUBEBATH

AFFORDABLE LUXURY FOR YOUR BATHROOM



BLISS COLLECTION

wall mount line



BLISS BSL16

Sink: BSL16SINK

Dimensions:	width	depth	height
inches	16"	16"	23.75"
mm	406	406	603

NOTE: DIMENSIONS AND TECHNICAL DETAILS ARE SUBJECT TO CHANGE WITHOUT NOTICE

. FRONT ELEVATION

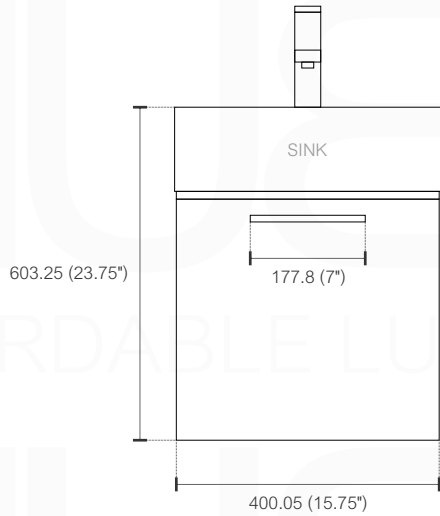

. BACK ELEVATION

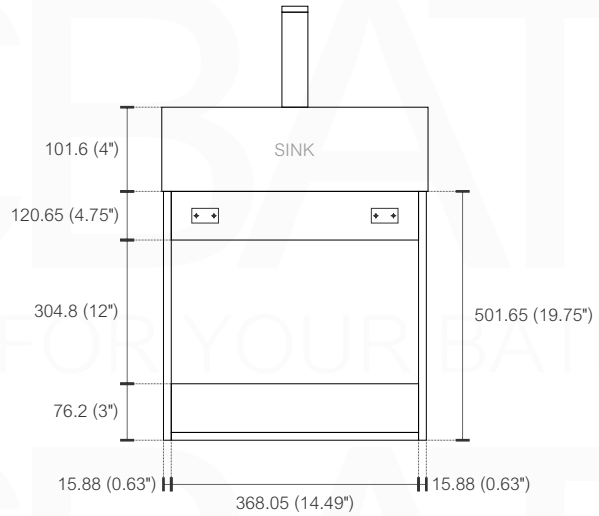

. TOP ELEVATION

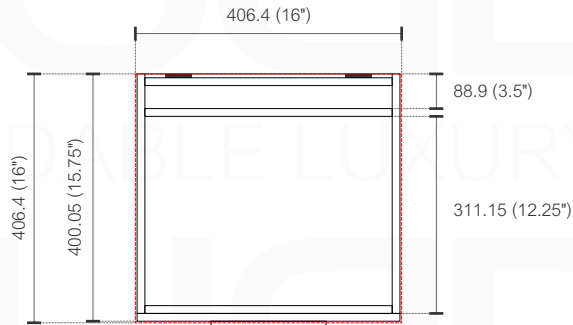

. Adjustments

The options for height adjustment depend on the type of base plate. All adjustments can be made independent of one another.

For depth adjustment, select base plates have worm gear adjustment access through the hinge arm.

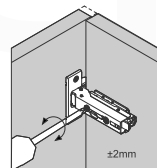

Side adjustment

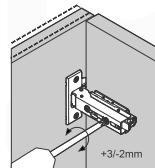

Depth adjustment via worm gear

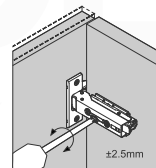

Height adjustment via base plate

. Reveal

The reveal (R) is the distance required between two doors or between the door and side wall of the cabinet to allow sufficient space for opening the door. The required reveal width (R) depends on the thickness of the door.

Most cabinet makers prefer a reveal (R) of between 3mm and 6mm.

Full Overlay/Overlay Door

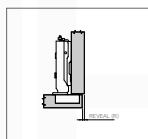

Half Overlay Door

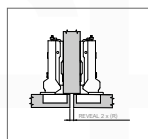

Inset Door

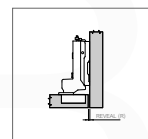

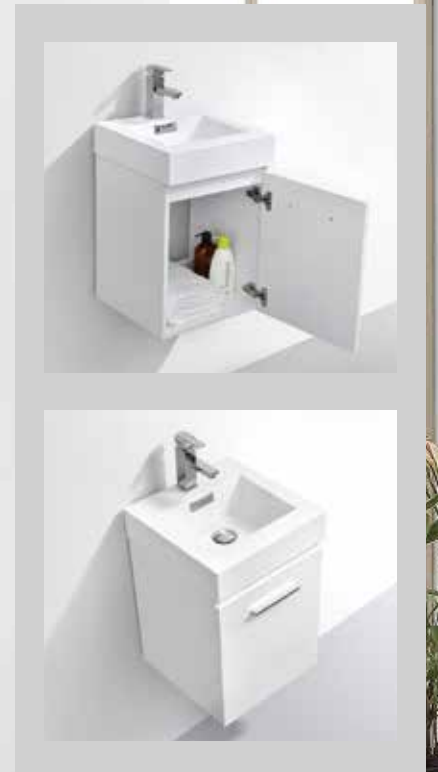

Bliss 16" - BSL16

wall mount bathroom vanity

Innovative design and economical in size makes this vanity ideal for any smaller location. Available in various finishes, ensures that regardless the color scheme at hand, anyone is sure to complete their space with guaranteed cutting contemporary chicness.

AVAILABLE COLORS

 **High Gloss White**
SKU: BSL16-GW

 **High Gloss Gray Oak**
SKU: BSL16-HGGO

 **Black**
SKU: BSL16-BK

 **Butternut**
SKU: BSL16-BTN

 **Gray Oak**
SKU: BSL16-GO

 **Nature Wood**
SKU: BSL16-NW

 **Chestnut**
SKU: BSL16-GCN

FEATURES

- One Functioning Door
- Cabinet comes Fully Assembled
- Adjustable Door
- Integrated European Soft-Closing Hardware
- Aluminum Handle
- Countertop Pre-Drilled for a Single Hole Faucet
- Reinforced Acrylic Composite Sink with Overflow
- Installation Hardware Included
- Style: Modern
- 1 Year Manufacturer Warranty

SPECIFICATIONS

- Vanity Base Material:
 - High Gloss White** - MDF Wood W/ Lacquer Paint Finish
 - All other colors** - Marine Wood Veneer
- Vanity Countertop Material: Reinforced Acrylic Composite
- Number of Sinks Included: 1
- Number of Doors: 1
- Number of Drawers: 0
- Sink Installation Type: Integrated
- Sink Material: Reinforced Acrylic Composite
- Handles Material: Aluminum

DIMENSIONS

- INCHES: 16 W x 16 D x 23.75 H
- CENTIMETRES: 406 W x 406 D x 603 H

BLISS BSL18

Sink: BSL18SINK

Dimensions:	width	depth	height
inches	18.0"	10.25"	23.75"
mm	457	260	603

NOTE: DIMENSIONS AND TECHNICAL DETAILS ARE SUBJECT TO CHANGE WITHOUT NOTICE

FRONT ELEVATION

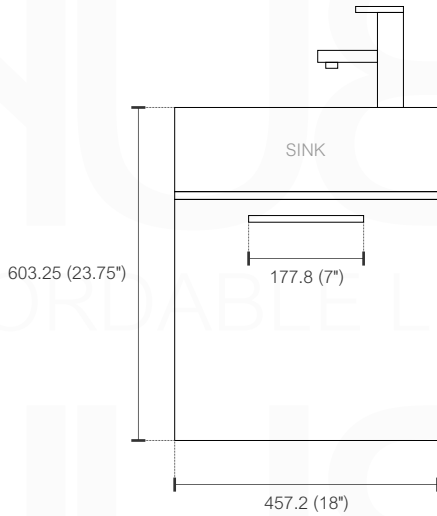

BACK ELEVATION

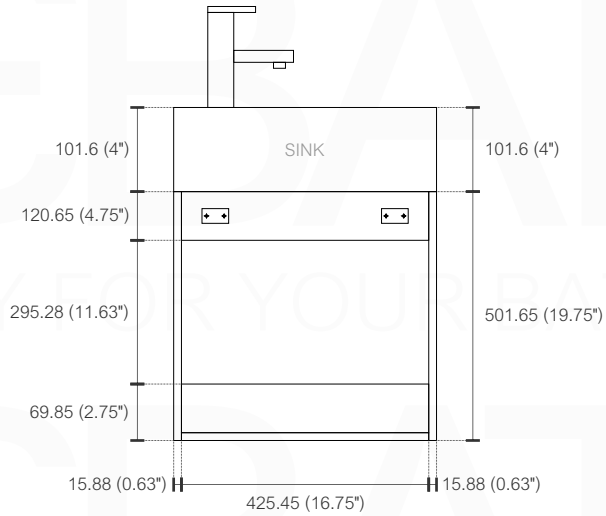

TOP ELEVATION

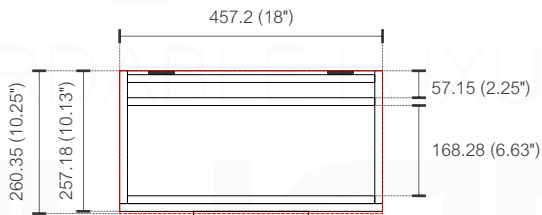

Adjustments

The options for height adjustment depend on the type of base plate. All adjustments can be made independent of one another.

For depth adjustment, select base plates have worm gear adjustment access through the hinge arm.

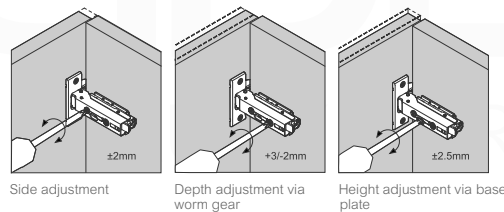

Reveal

The reveal (R) is the distance required between two doors or between the door and side wall of the cabinet to allow sufficient space for opening the door. The required reveal width (R) depends on the thickness of the door. Most cabinet makers prefer a reveal (R) of between 3mm and 6mm.

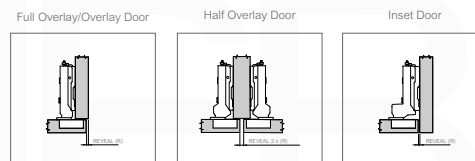



Bliss 18" - BSL18

wall mount bathroom vanity

Innovative design and economical in size makes this vanity ideal for any smaller location. Available in various finishes, ensures that regardless the color scheme at hand, anyone is sure to complete their space with guaranteed cutting contemporary chicness.

AVAILABLE COLORS

 **High Gloss White**
SKU: BSL18-GW

 **High Gloss Gray Oak**
SKU: BSL18-HGGO

 **Black**
SKU: BSL18-BK

 **Butternut**
SKU: BSL18-BTN

 **Gray Oak**
SKU: BSL18-GO

 **Nature Wood**
SKU: BSL18-NW

 **Chestnut**
SKU: BSL18-GCN

FEATURES

- One Functioning Door
- Cabinet comes Fully Assembled
- Adjustable Door
- Integrated European Soft-Closing Hardware
- Aluminum Handle
- Countertop Pre-Drilled for a Single Hole Faucet
- Reinforced Acrylic Composite Sink with Overflow
- Installation Hardware Included
- Style: Modern
- 1 Year Manufacturer Warranty

SPECIFICATIONS

- Vanity Base Material:
 - High Gloss White** - MDF Wood W/ Lacquer Paint Finish
 - All other colors** - Marine Wood Veneer
- Vanity Countertop Material: Reinforced Acrylic Composite
- Number of Sinks Included: 1
- Number of Doors: 1
- Number of Drawers: 0
- Sink Installation Type: Integrated
- Sink Material: Reinforced Acrylic Composite
- Handles Material: Aluminum

DIMENSIONS

- INCHES: 18 W x 10.25 D x 23.75 H
- CENTIMETRES: 457 W x 260 D x 603 H

BLISS BSL24

Sink: BSL24SINK

Dimensions:	width	depth	height
inches	23.63"	18.5"	23.75"
mm	600	470	603

NOTE: DIMENSIONS AND TECHNICAL DETAILS ARE SUBJECT TO CHANGE WITHOUT NOTICE

FRONT ELEVATION

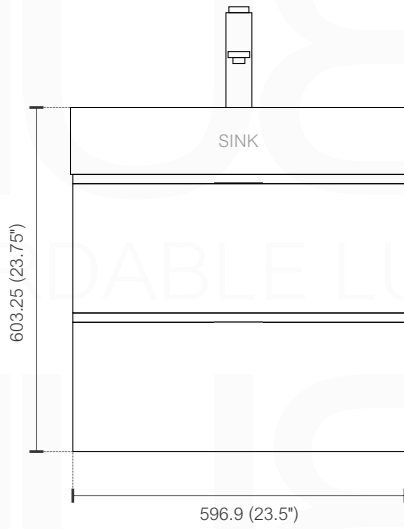

BACK ELEVATION

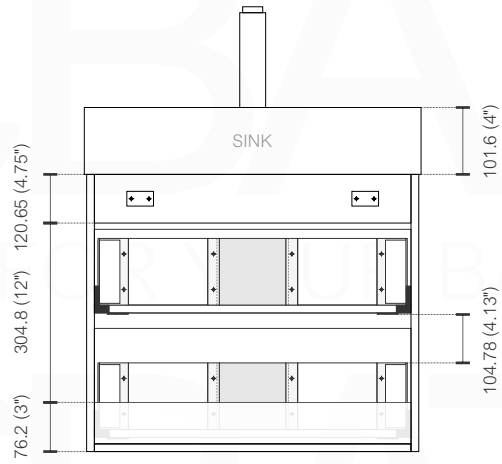

TOP ELEVATION

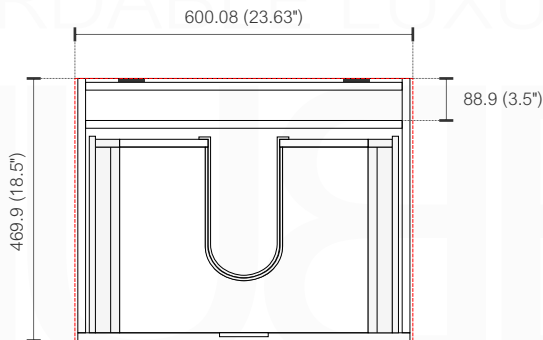



Bliss 24" - BSL24

wall mount bathroom vanity

The Bliss is one of the most elegant modern Bathroom Vanities around. This 24 Inch model comes with a reinforced Acrylic sink, MDF Wood or Marine Wood Veneer Constructed Console that is fully moisture and waterproof, with high quality European Hardware, that provides smooth soft-closing operation drawers.

AVAILABLE COLORS

 **High Gloss White**
SKU: BSL24-GW

 **High Gloss Gray Oak**
SKU: BSL24-HGGO

 **Black**
SKU: BSL24-BK

 **Butternut**
SKU: BSL24-BTN

 **Gray Oak**
SKU: BSL24-GO

 **Nature Wood**
SKU: BSL24-NW

 **Chestnut**
SKU: BSL24-GCN

FEATURES

- Two Functioning Drawers
- Cabinet comes Fully Assembled
- Integrated European Soft-Closing Hardware
- Aluminum Handle
- Countertop Pre-Drilled for a Single Hole Faucet
- Reinforced Acrylic Composite Sink with Overflow
- Installation Hardware Included
- Style: Modern
- 1 Year Manufacturer Warranty

SPECIFICATIONS

- Vanity Base Material:
 - High Gloss White** - MDF Wood W/ Lacquer Paint Finish
 - All other colors** - Marine Wood Veneer
- Vanity Countertop Material: Reinforced Acrylic Composite
- Number of Sinks Included: 1
- Number of Doors: 0
- Number of Drawers: 2
- Sink Installation Type: Integrated
- Sink Material: Reinforced Acrylic Composite
- Handles Material: Aluminum

DIMENSIONS

- INCHES: 23.63 W x 18.5 D x 23.75 H
- CENTIMETRES: 600 W x 470 D x 603 H

BLISS BSL30

Sink: BSL30SINK

Dimensions:	width	depth	height
inches	29.5"	18.5"	23.75"
mm	749	470	603

NOTE: DIMENSIONS AND TECHNICAL DETAILS ARE SUBJECT TO CHANGE WITHOUT NOTICE

FRONT ELEVATION

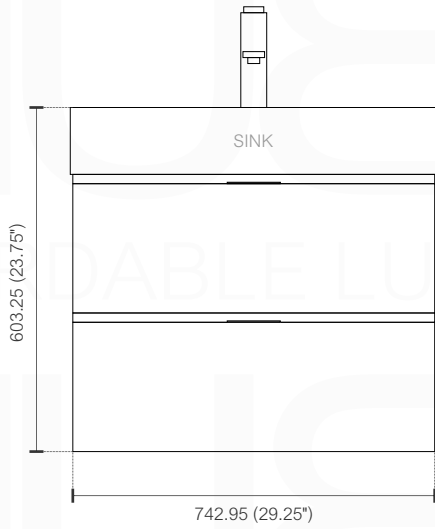

SIDE ELEVATION

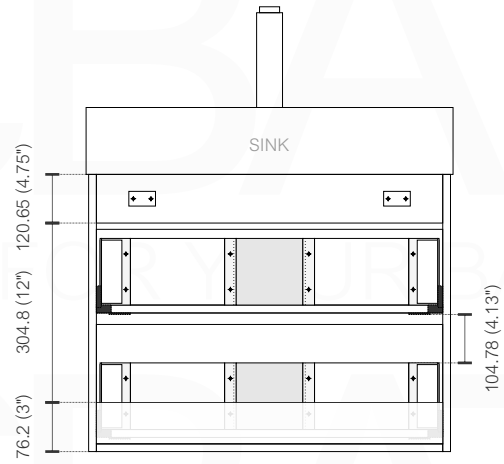

TOP ELEVATION

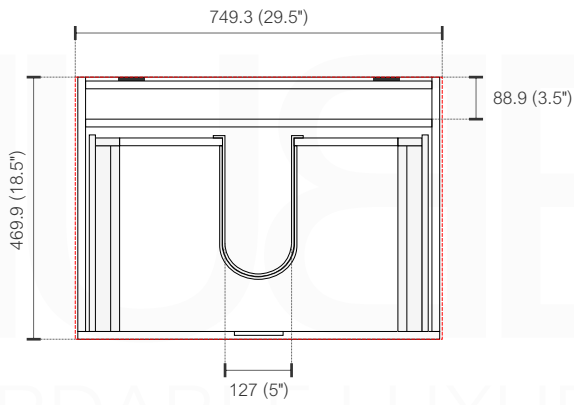



Bliss 30" - BSL30

wall mount bathroom vanity

The Bliss is one of the most elegant modern Bathroom Vanities around. This 30 Inch model comes with a reinforced Acrylic sink, MDF Wood or Marine Wood Veneer Constructed Console that is fully moisture and waterproof, with high quality European Hardware, that provides smooth soft-closing operation drawers.

AVAILABLE COLORS

 **High Gloss White**
SKU: BSL30-GW

 **High Gloss Gray Oak**
SKU: BSL30-HGGO

 **Black**
SKU: BSL30-BK

 **Butternut**
SKU: BSL30-BTN

 **Gray Oak**
SKU: BSL30-GO

 **Nature Wood**
SKU: BSL30-NW

 **Chestnut**
SKU: BSL30-GCN

FEATURES

- Two Functioning Drawers
- Cabinet comes Fully Assembled
- Integrated European Soft-Closing Hardware
- Aluminum Handle
- Countertop Pre-Drilled for a Single Hole Faucet
- Reinforced Acrylic Composite Sink with Overflow
- Installation Hardware Included
- Style: Modern
- 1 Year Manufacturer Warranty

SPECIFICATIONS

- Vanity Base Material:
High Gloss White - MDF Wood W/ Lacquer Paint Finish
All other colors - Marine Wood Veneer
- Vanity Countertop Material: Reinforced Acrylic Composite
- Number of Sinks Included: 1
- Number of Doors: 0
- Number of Drawers: 2
- Sink Installation Type: Integrated
- Sink Material: Reinforced Acrylic Composite
- Handles Material: Aluminum

DIMENSIONS

- INCHES: 29.5 W x 18.5 D x 23.75 H
- CENTIMETRES: 749 W x 470 D x 603 H

BLISS BSL36

Sink: BSL36SINK

Dimensions:	width	depth	height
inches	35.75"	18.5"	23.75"
mm	908	470	603

NOTE: DIMENSIONS AND TECHNICAL DETAILS ARE SUBJECT TO CHANGE WITHOUT NOTICE

. FRONT ELEVATION

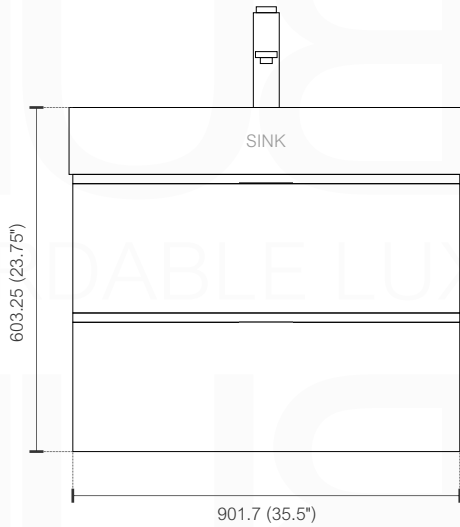

. BACK ELEVATION

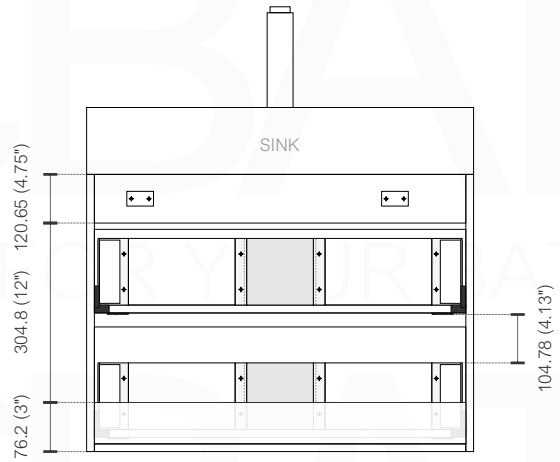

. TOP ELEVATION

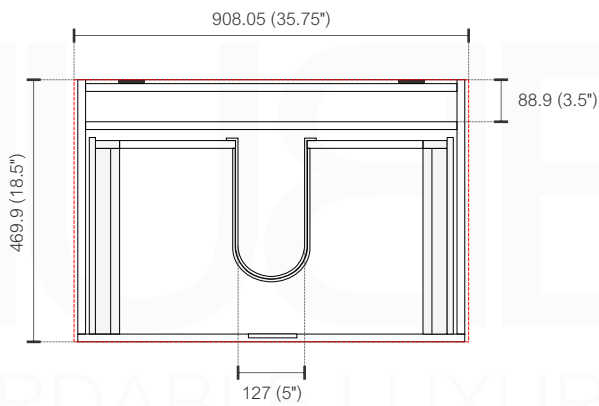



Bliss 36" - BSL36

wall mount bathroom vanity

The Bliss is one of the most elegant modern Bathroom Vanities around. This 36 Inch model comes with a reinforced Acrylic sink, MDF Wood or Marine Wood Veneer Constructed Console that is fully moisture and waterproof, with high quality European Hardware, that provides smooth soft-closing operation drawers.

AVAILABLE COLORS

 **High Gloss White**
SKU: BSL36-GW

 **High Gloss Gray Oak**
SKU: BSL36-HGGO

 **Black**
SKU: BSL36-BK

 **Butternut**
SKU: BSL36-BTN

 **Gray Oak**
SKU: BSL36-GO

 **Nature Wood**
SKU: BSL36-NW

 **Chestnut**
SKU: BSL36-GCN

FEATURES

- Two Functioning Drawers
- Cabinet comes Fully Assembled
- Integrated European Soft-Closing Hardware
- Aluminum Handle
- Countertop Pre-Drilled for a Single Hole Faucet
- Reinforced Acrylic Composite Sink with Overflow
- Installation Hardware Included
- Style: Modern
- 1 Year Manufacturer Warranty

SPECIFICATIONS

- Vanity Base Material:
 - High Gloss White** - MDF Wood W/ Lacquer Paint Finish
 - All other colors** - Marine Wood Veneer
- Vanity Countertop Material: Reinforced Acrylic Composite
- Number of Sinks Included: 1
- Number of Doors: 0
- Number of Drawers: 2
- Sink Installation Type: Integrated
- Sink Material: Reinforced Acrylic Composite
- Handles Material: Aluminum

DIMENSIONS

- INCHES: 35.75 W x 18.5 D x 23.75 H
- CENTIMETRES: 908 W x 470 D x 603 H

BLISS BSL40

Sink: BSL40SINK

Dimensions:	width	depth	height
inches	39.5"	18.5"	23.75"
mm	1003	470	603

NOTE: DIMENSIONS AND TECHNICAL DETAILS ARE SUBJECT TO CHANGE WITHOUT NOTICE

. FRONT ELEVATION

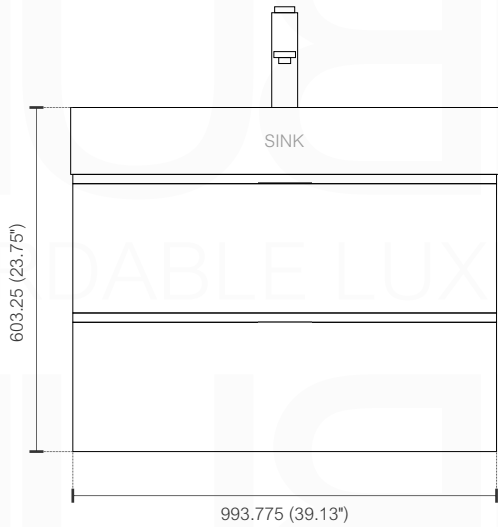

. BACK ELEVATION

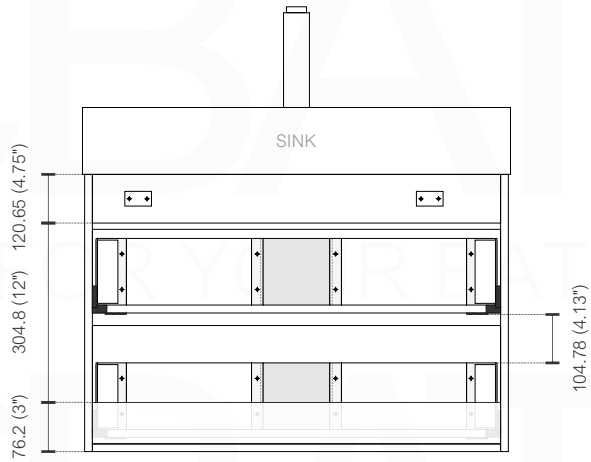

. TOP ELEVATION

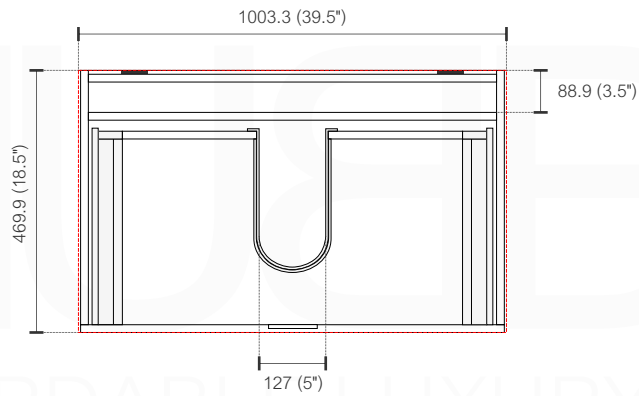



Bliss 40" - BSL40

wall mount bathroom vanity

The Bliss is one of the most elegant modern Bathroom Vanities around. This 40 Inch model comes with a reinforced Acrylic sink, MDF Wood or Marine Wood Veneer Constructed Console that is fully moisture and waterproof, with high quality European Hardware, that provides smooth soft-closing operation drawers.

AVAILABLE COLORS

 **High Gloss White**
SKU: BSL40-GW

 **High Gloss Gray Oak**
SKU: BSL40-HGGO

 **Black**
SKU: BSL40-BK

 **Butternut**
SKU: BSL40-BTN

 **Gray Oak**
SKU: BSL40-GO

 **Nature Wood**
SKU: BSL40-NW

 **Chestnut**
SKU: BSL40-GCN

FEATURES

- Two Functioning Drawers
- Cabinet comes Fully Assembled
- Integrated European Soft-Closing Hardware
- Aluminum Handle
- Countertop Pre-Drilled for a Single Hole Faucet
- Reinforced Acrylic Composite Sink with Overflow
- Installation Hardware Included
- Style: Modern
- 1 Year Manufacturer Warranty

SPECIFICATIONS

- Vanity Base Material:
 - High Gloss White** - MDF Wood W/ Lacquer Paint Finish
 - All other colors** - Marine Wood Veneer
- Vanity Countertop Material: Reinforced Acrylic Composite
- Number of Sinks Included: 1
- Number of Doors: 0
- Number of Drawers: 2
- Sink Installation Type: Integrated
- Sink Material: Reinforced Acrylic Composite
- Handles Material: Aluminum

DIMENSIONS

- INCHES: 39.5 W x 18.5 D x 23.75 H
- CENTIMETRES: 1003 W x 470 D x 603 H

BLISS BSL48

Sink: BSL48SINK

Dimensions:	width	depth	height
inches	47.25"	18.5"	23.75"
mm	1200	470	603

NOTE: DIMENSIONS AND TECHNICAL DETAILS ARE SUBJECT TO CHANGE WITHOUT NOTICE

FRONT ELEVATION



BACK ELEVATION

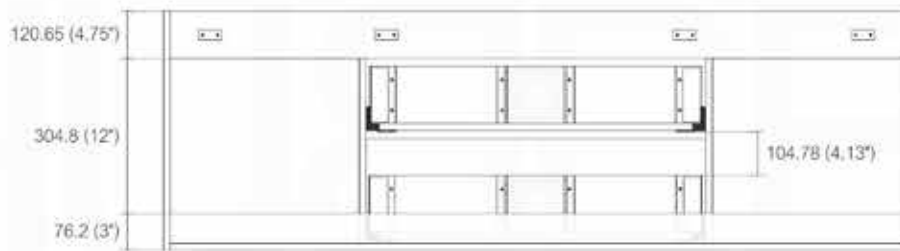

TOP ELEVATION

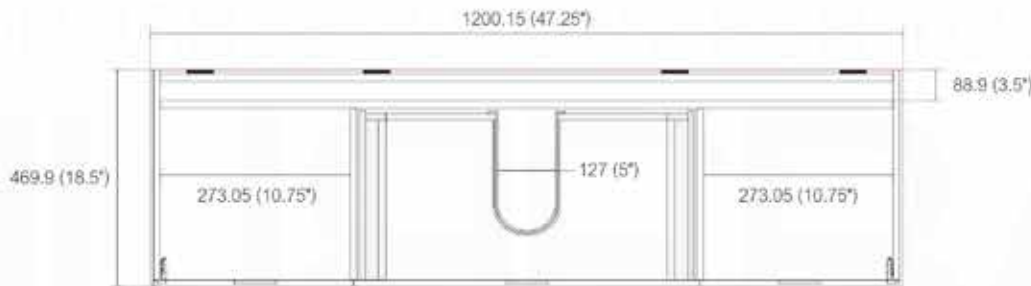

Adjustments

The options for height adjustment depend on the type of base plate. All adjustments can be made independent of one another.

For depth adjustment, select base plates have worm gear adjustment access through the hinge arm.

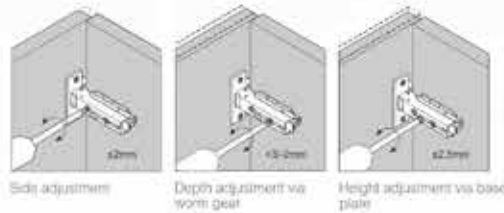

Reveal

The reveal (R) is the distance required between two doors or between the door and side wall of the cabinet to allow sufficient space for opening the door. The required reveal width (R) depends on the thickness of the door. Most cabinet makers prefer a reveal (R) of between 3mm and 6mm.





Bliss 48" - BSL48

wall mount bathroom vanity

The Bliss is one of the most elegant modern Bathroom Vanities around. This 48 Inch model comes with a reinforced Acrylic sink, MDF Wood or Marine Wood Veneer Constructed Console that is fully moisture and waterproof, with high quality European Hardware, that provides smooth soft-closing operation drawers.

AVAILABLE COLORS

 **High Gloss White**
SKU: BSL48-GW

 **High Gloss Gray Oak**
SKU: BSL48-HGGO

 **Black**
SKU: BSL48-BK

 **Butternut**
SKU: BSL48-BTN

 **Gray Oak**
SKU: BSL48-GO

 **Nature Wood**
SKU: BSL48-NW

 **Chestnut**
SKU: BSL48-GCN

FEATURES

- Two Functioning Drawers and Two Doors
- Cabinet comes Fully Assembled
- Adjustable Doors
- Integrated European Soft-Closing Hardware
- Aluminum Handle
- Countertop Pre-Drilled for a Single Hole Faucet
- Reinforced Acrylic Composite Sink with Overflow
- Installation Hardware Included
- Style: Modern
- 1 Year Manufacturer Warranty

Specifications

- Vanity Base Material:
 - High Gloss White** - MDF Wood W/ Lacquer Paint Finish
 - All other colors** - Marine Wood Veneer
- Vanity Countertop Material: Reinforced Acrylic Composite
- Number of Sinks Included: 1
- Number of Doors: 2
- Number of Drawers: 2
- Sink Installation Type: Integrated
- Sink Material: Reinforced Acrylic Composite
- Handles Material: Aluminum

DIMENSIONS

- INCHES: 47.25 W x 18.5 D x 23.75 H
- CENTIMETRES: 1200 W x 470 D x 603 H

BLISS BSL60S

Sink: BSL60SSINK

Dimensions:	width	depth	height
inches	59"	18.5"	23.75"
mm	1499	470	603

NOTE: DIMENSIONS AND TECHNICAL DETAILS ARE SUBJECT TO CHANGE WITHOUT NOTICE

FRONT ELEVATION

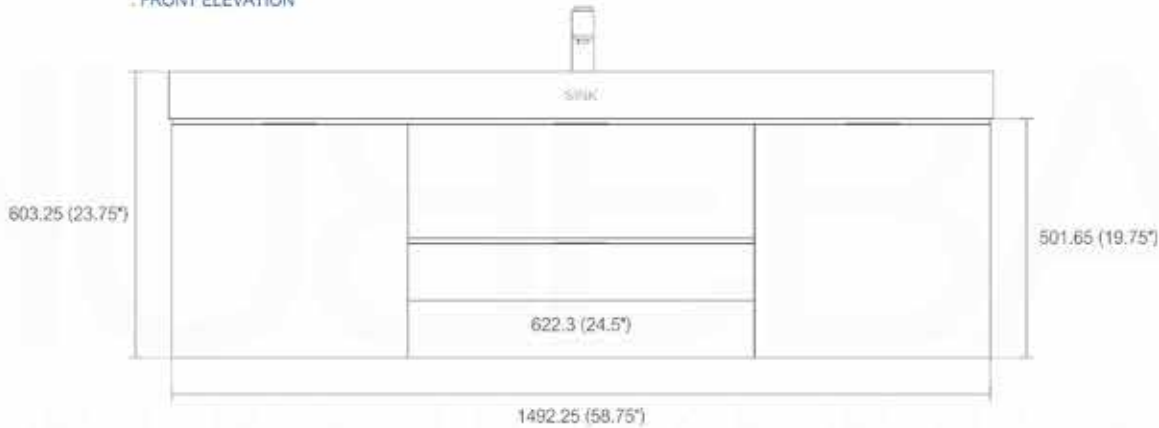

BACK ELEVATION

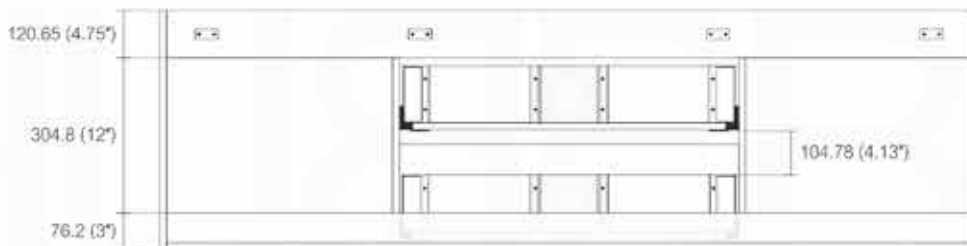

TOP ELEVATION



Adjustments

The options for height adjustment depend on the type of base plate. All adjustments can be made independent of one another.

For depth adjustment, select base plates have worm gear adjustment access through the hinge arm.

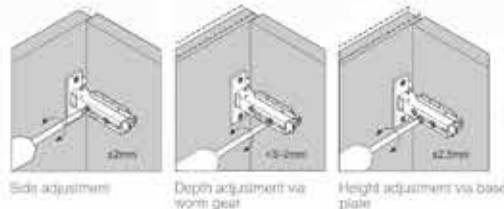

Reveal

The reveal (R) is the distance required between two doors or between the door and side wall of the cabinet to allow sufficient space for opening the door. The required reveal width (R) depends on the thickness of the door. Most cabinet makers prefer a reveal (R) of between 3mm and 6mm.



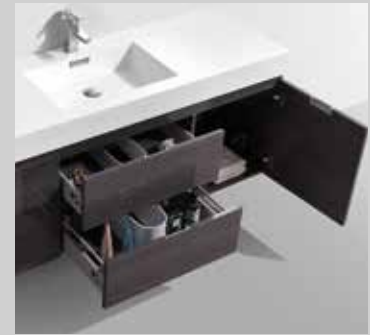

Bliss 60" Single Sink - BSL60S

wall mount bathroom vanity

The Bliss is one of the most elegant modern Bathroom Vanities around. This 60 Inch model comes with a reinforced Acrylic sink, MDF Wood or Marine Wood Veneer Constructed Console that is fully moisture and waterproof, with high quality European Hardware, that provides smooth soft-closing operation drawers.

AVAILABLE COLORS

 **High Gloss White**
SKU: BSL60S-GW

 **High Gloss Gray Oak**
SKU: BSL60S-HGGO

 **Black**
SKU: BSL60S-BK

 **Butternut**
SKU: BSL60S-BTN

 **Gray Oak**
SKU: BSL60S-GO

 **Nature Wood**
SKU: BSL60S-NW

 **Chestnut**
SKU: BSL60S-GCN

FEATURES

- Two Functioning Drawers and Two Doors
- Cabinet comes Fully Assembled
- Adjustable Doors
- Integrated European Soft-Closing Hardware
- Aluminum Handle
- Countertop Pre-Drilled for a Single Hole Faucet
- Reinforced Acrylic Composite Sink with Overflow
- Installation Hardware Included
- Style: Modern
- 1 Year Manufacturer Warranty

SPECIFICATIONS

- Vanity Base Material:
 - High Gloss White** - MDF Wood W/ Lacquer Paint Finish
 - All other colors** - Marine Wood Veneer
- Vanity Countertop Material: Reinforced Acrylic Composite
- Number of Sinks Included: 1
- Number of Doors: 2
- Number of Drawers: 2
- Sink Installation Type: Integrated
- Sink Material: Reinforced Acrylic Composite
- Handles Material: Aluminum

DIMENSIONS

- INCHES: 59 W x 18.5 D x 23.75 H
- CENTIMETRES: 1499 W x 470 D x 603 H

BLISS BSL60D

Sink: BSL60DSINK

Dimensions:	width	depth	height
inches	59"	18.5"	23.75"
mm	1499	470	603

NOTE: DIMENSIONS AND TECHNICAL DETAILS ARE SUBJECT TO CHANGE WITHOUT NOTICE

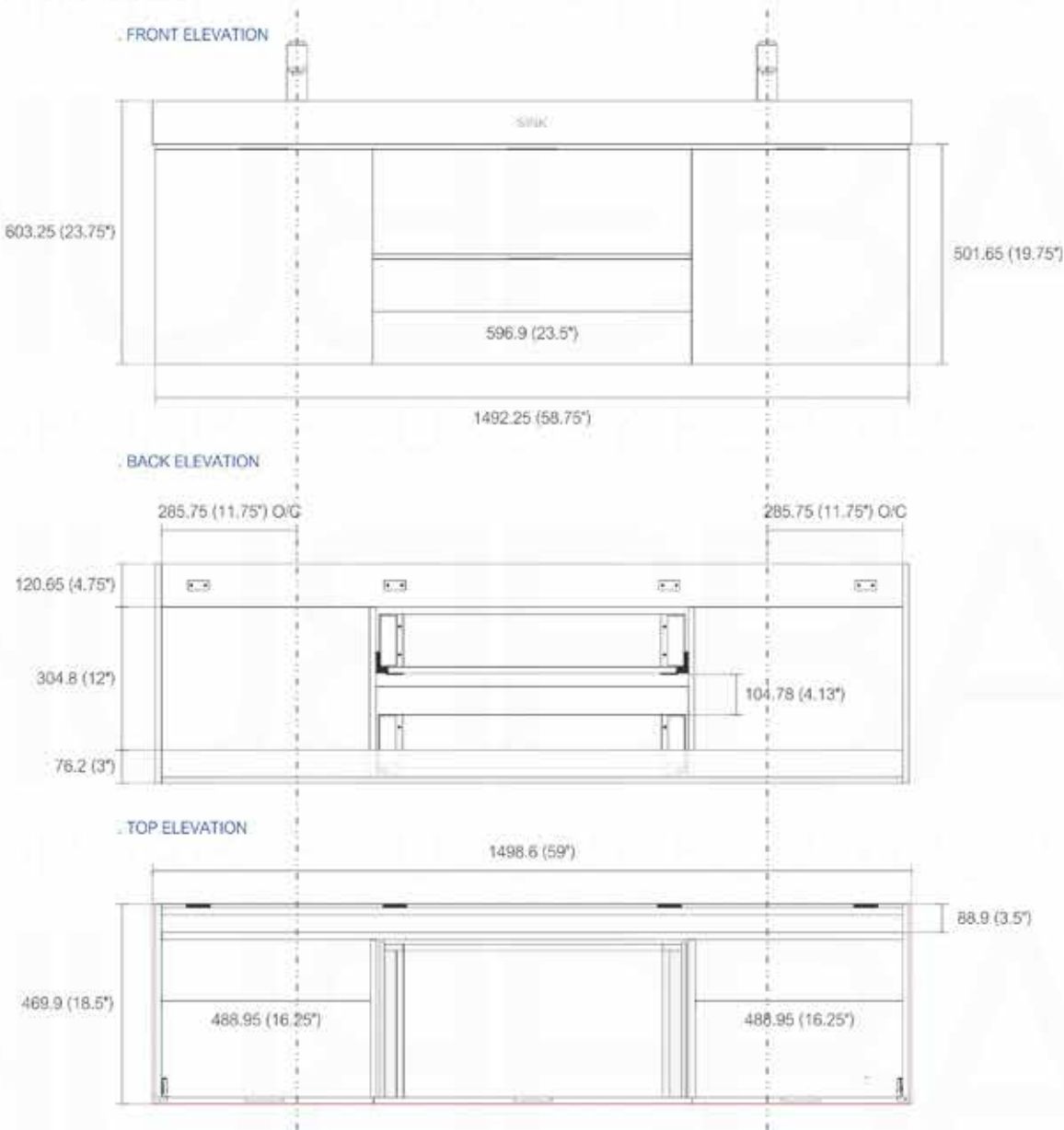

Adjustments

The options for height adjustment depend on the type of base plate. All adjustments can be made independent of one another.

For depth adjustment, select base plates have worm gear adjustment access through the hinge arm.

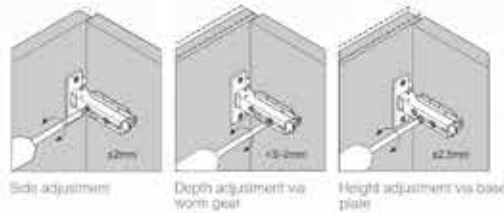

Reveal

The reveal (R) is the distance required between two doors or between the door and side wall of the cabinet to allow sufficient space for opening the door. The required reveal width (R) depends on the thickness of the door. Most cabinet makers prefer a reveal (R) of between 3mm and 6mm.





Bliss 60" Double Sink - BSL60D

wall mount bathroom vanity

The Bliss is one of the most elegant modern Bathroom Vanities around. This 60 Inch model comes with a reinforced Acrylic sink, MDF Wood or Marine Wood Veneer Constructed Console that is fully moisture and waterproof, with high quality European Hardware, that provides smooth soft-closing operation drawers.

AVAILABLE COLORS

 **High Gloss White**
SKU: BSL60D-GW

 **High Gloss Gray Oak**
SKU: BSL60D-HGGO

 **Black**
SKU: BSL60D-BK

 **Butternut**
SKU: BSL60D-BTN

 **Gray Oak**
SKU: BSL60D-GO

 **Nature Wood**
SKU: BSL60D-NW

 **Chestnut**
SKU: BSL60D-GCN

FEATURES

- Two Functioning Drawers and Two Doors
- Cabinet comes Fully Assembled
- Adjustable Doors
- Integrated European Soft-Closing Hardware
- Aluminum Handle
- Countertop Pre-Drilled for a Single Hole Faucet
- Reinforced Acrylic Composite Sink with Overflow
- Installation Hardware Included
- Style: Modern
- 1 Year Manufacturer Warranty

SPECIFICATIONS

- Vanity Base Material:
 - High Gloss White** - MDF Wood W/ Lacquer Paint Finish
 - All other colors** - Marine Wood Veneer
- Vanity Countertop Material: Reinforced Acrylic Composite
- Number of Sinks Included: 2
- Number of Doors: 2
- Number of Drawers: 2
- Sink Installation Type: Integrated
- Sink Material: Reinforced Acrylic Composite
- Handles Material: Aluminum

DIMENSIONS

- INCHES: 59 W x 18.5 D x 23.75 H
- CENTIMETRES: 1499 W x 470 D x 603 H

BLISS BSL72

Sink: BSL72SINK

. FRONT ELEVATION

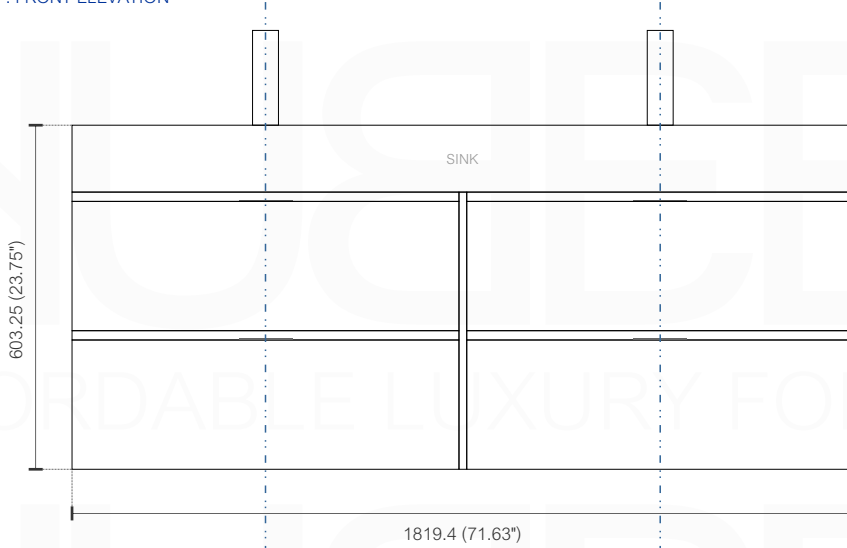

. BACK ELEVATION

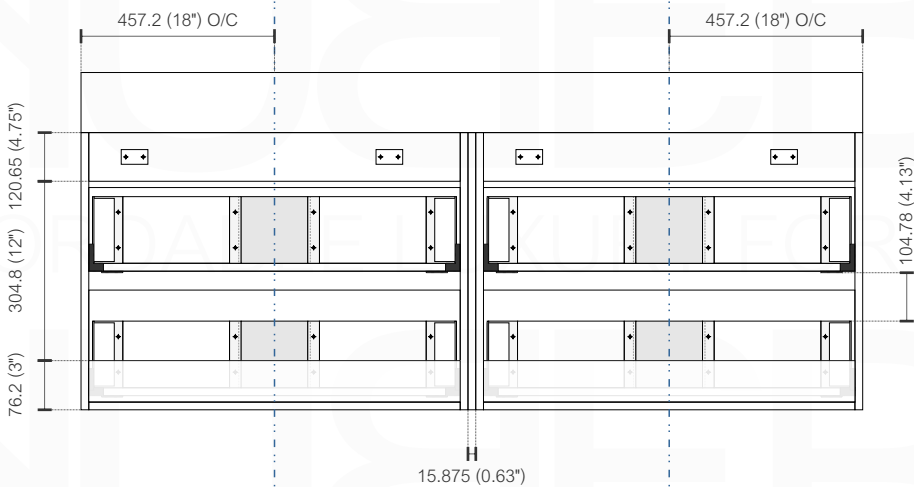

. TOP ELEVATION

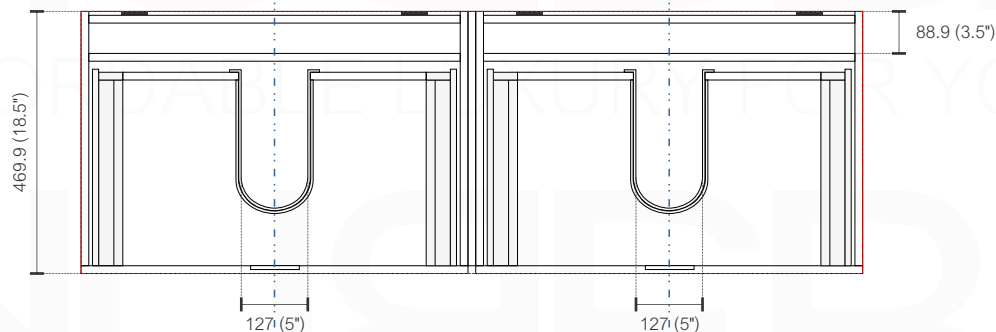

Dimensions:	width	depth	height
inches	71.63"	18.5"	23.75"
mm	1819	470	603

NOTE: DIMENSIONS AND TECHNICAL DETAILS ARE SUBJECT TO CHANGE WITHOUT NOTICE

. Adjustments

The options for height adjustment depend on the type of base plate. All adjustments can be made independent of one another.

For depth adjustment, select base plates have worm gear adjustment access through the hinge arm.

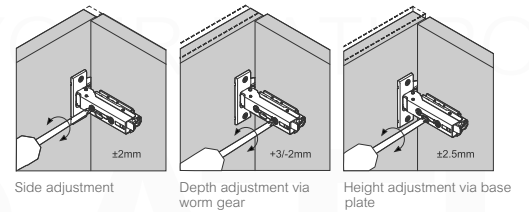

. Reveal

The reveal (R) is the distance required between two doors or between the door and side wall of the cabinet to allow sufficient space for opening the door. The required reveal width (R) depends on the thickness of the door.

Most cabinet makers prefer a reveal (R) of between 3mm and 6mm.

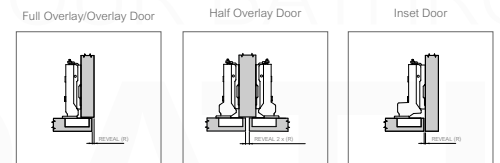



Bliss 72" Double Sink - BSL72

wall mount bathroom vanity

The Bliss is one of the most elegant modern Bathroom Vanities around. This 72 Inch model comes with a reinforced Acrylic sink, MDF Wood or Marine Wood Veneer Constructed Console that is fully moisture and waterproof, with high quality European Hardware, that provides smooth soft-closing operation drawers.

AVAILABLE COLORS

 **High Gloss White**
SKU: BSL72-GW

 **High Gloss Gray Oak**
SKU: BSL72-HGGO

 **Black**
SKU: BSL72-BK

 **Butternut**
SKU: BSL72-BTN

 **Gray Oak**
SKU: BSL72-GO

 **Nature Wood**
SKU: BSL72-NW

 **Chestnut**
SKU: BSL72-GCN

FEATURES

- Four Functioning Drawers
- Cabinet comes Fully Assembled
- Integrated European Soft-Closing Hardware
- Aluminum Handle
- Countertop Pre-Drilled for a Single Hole Faucet
- Reinforced Acrylic Composite Sink with Overflow
- Installation Hardware Included
- Style: Modern
- 1 Year Manufacturer Warranty

SPECIFICATIONS

- Vanity Base Material:
 - High Gloss White** - MDF Wood W/ Lacquer Paint Finish
 - All other colors** - Marine Wood Veneer
- Vanity Countertop Material: Reinforced Acrylic Composite
- Number of Sinks Included: 2
- Number of Doors: 0
- Number of Drawers: 4
- Sink Installation Type: Integrated
- Sink Material: Reinforced Acrylic Composite
- Handles Material: Aluminum

DIMENSIONS

- INCHES: 71.63 W x 18.5 D x 23.75 H
- CENTIMETRES: 1819 W x 470 D x 603 H

BLISS BSL80

Sink: BSL80SINK

. FRONT ELEVATION

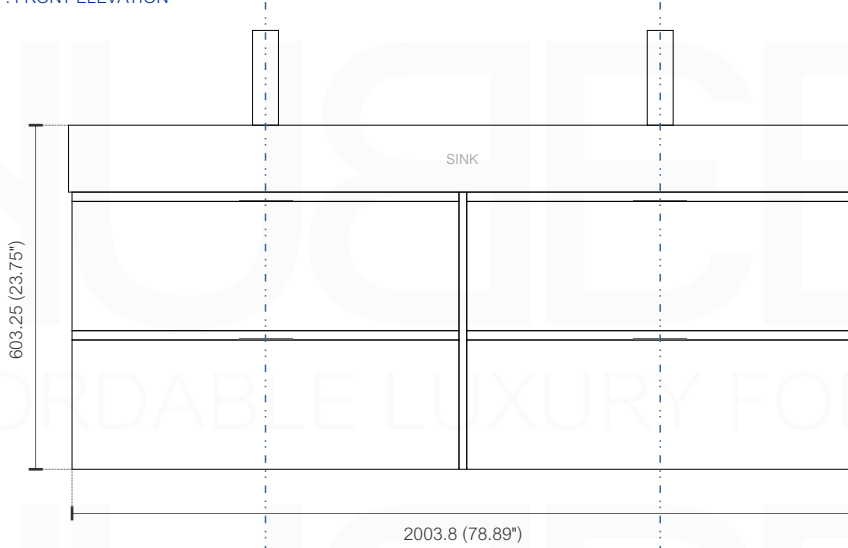

. Adjustments

The options for height adjustment depend on the type of base plate. All adjustments can be made independent of one another.

For depth adjustment, select base plates have worm gear adjustment access through the hinge arm.

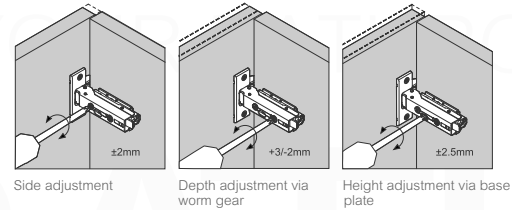

. BACK ELEVATION

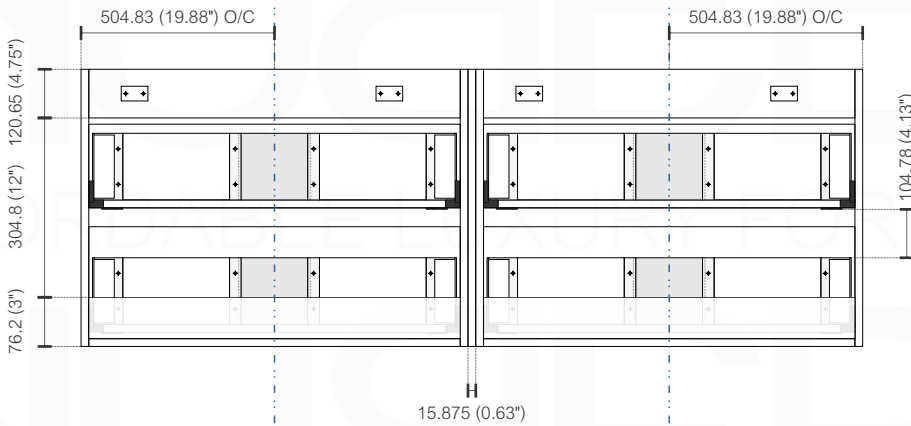

. Reveal

The reveal (R) is the distance required between two doors or between the door and side wall of the cabinet to allow sufficient space for opening the door. The required reveal width (R) depends on the thickness of the door.

Most cabinet makers prefer a reveal (R) of between 3mm and 6mm.

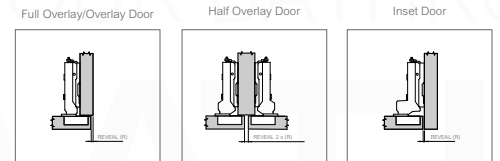

. TOP ELEVATION

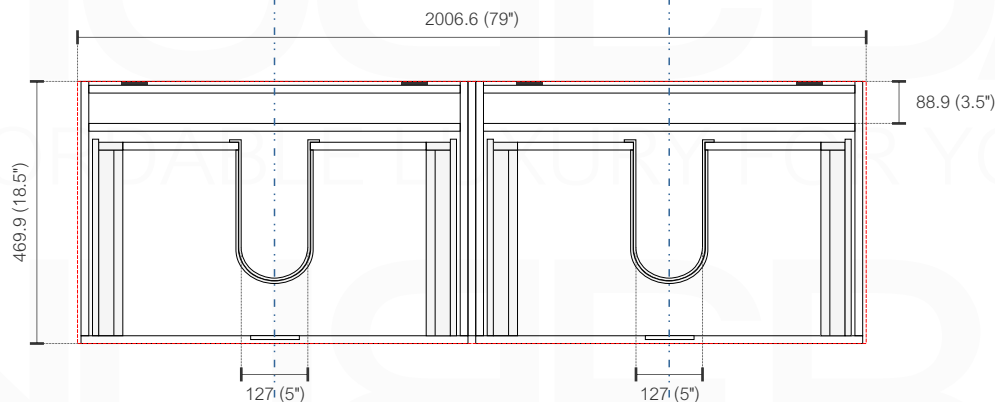



Bliss 80" Double Sink - BSL80 wall mount bathroom vanity

The Bliss is one of the most elegant modern Bathroom Vanities around. This 80 Inch model comes with a reinforced Acrylic sink, MDF Wood or Marine Wood Veneer Constructed Console that is fully moisture and waterproof, with high quality European Hardware, that provides smooth soft-closing operation drawers.

AVAILABLE COLORS

 **High Gloss White**
SKU: BSL80-GW

 **High Gloss Gray Oak**
SKU: BSL80-HGGO

 **Black**
SKU: BSL80-BK

 **Butternut**
SKU: BSL80-BTN

 **Gray Oak**
SKU: BSL80-GO

 **Nature Wood**
SKU: BSL80-NW

 **Chestnut**
SKU: BSL80-GCN

FEATURES

- Four Functioning Drawers
- Cabinet comes Fully Assembled
- Integrated European Soft-Closing Hardware
- Aluminum Handle
- Countertop Pre-Drilled for a Single Hole Faucet
- Reinforced Acrylic Composite Sink with Overflow
- Installation Hardware Included
- Style: Modern
- 1 Year Manufacturer Warranty

SPECIFICATIONS

- Vanity Base Material:
 - High Gloss White** - MDF Wood W/ Lacquer Paint Finish
 - All other colors** - Marine Wood Veneer
- Vanity Countertop Material: Reinforced Acrylic Composite
- Number of Sinks Included: 2
- Number of Doors: 0
- Number of Drawers: 4
- Sink Installation Type: Integrated
- Sink Material: Reinforced Acrylic Composite
- Handles Material: Aluminum

DIMENSIONS

- INCHES: 71.63 W x 18.5 D x 23.75 H
- CENTIMETRES: 1819 W x 470 D x 603 H

How to Install a Bliss Wall-Hung Vanity INSTALLATION GUIDE

Tools Required for Assembly

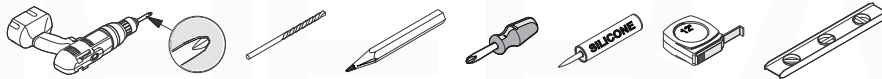

Wall Preparation

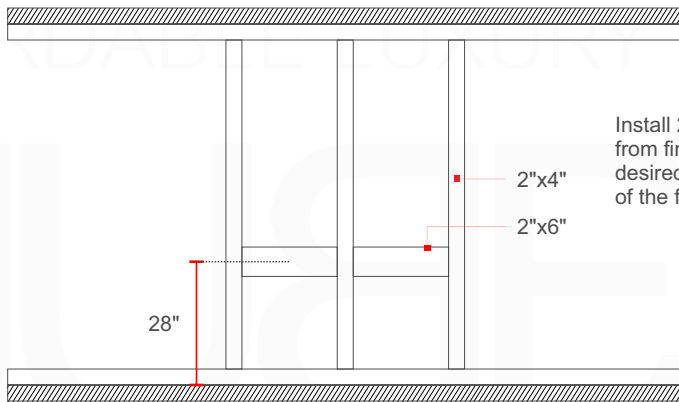

Install 2"x6" lumber between the wall studs. Suggested distance from finished floor will be 28" to the center from the floor if the desired finished height of the Vanity is 34" from the floor to the top of the finished countertop.

Vanity Installation

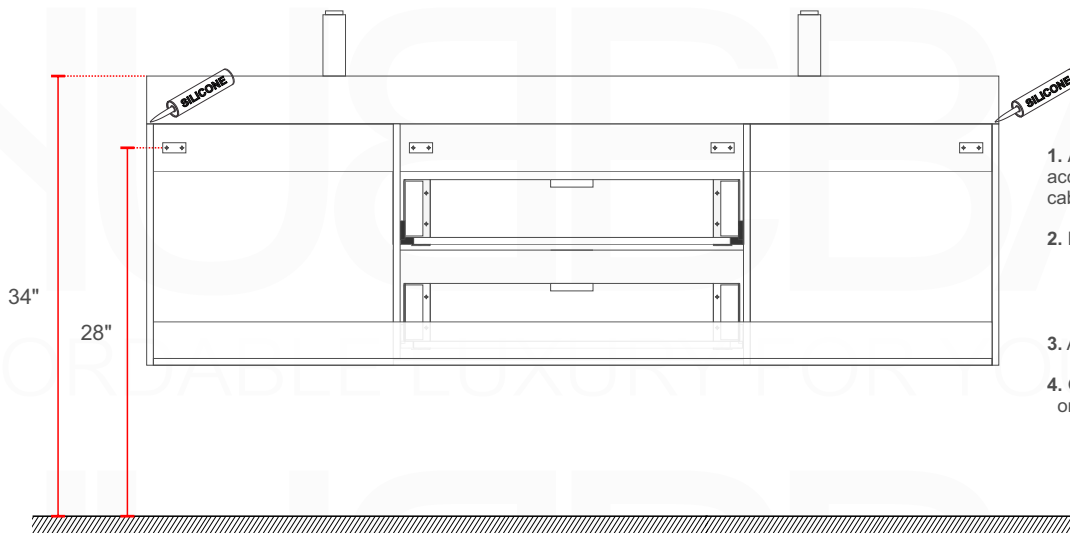

1. Align and level mounting Brackets according to horizontally reinforcement lumber and desired cabinet height.
2. Mount Vanity on to the wall brackets.
3. Add a dap of silicone to the corners of the Cabinet.
4. Gently position and align Counter top Sink onto Vanity.

How to Install a Bliss 72" and 80" Wall-Hung Vanity INSTALLATION GUIDE

Tools Required for Assembly

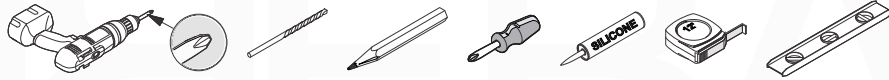

Wall Preparation

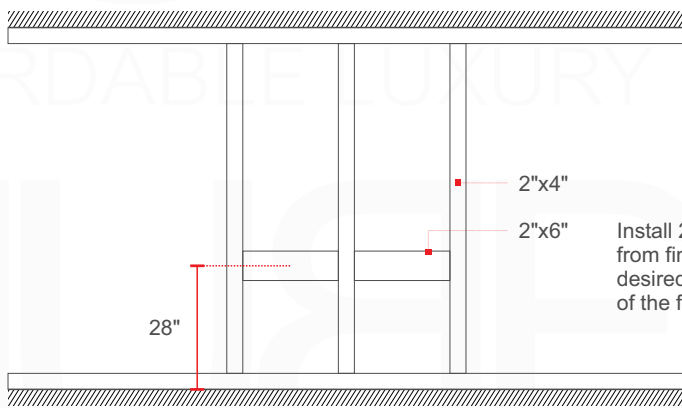

Install 2"x6" lumber between the wall studs. Suggested distance from finished floor will be 28" to the center from the floor if the desired finished height of the Vanity is 34" from the floor to the top of the finished Counter Top.

Vanity Installation

1. Remove all Drawers from the Cabinet sections.
2. Install matching wood spacers provided on one section of the vanity. Please ensure that the front spacer is installed flush with the Cabinet edge, not the drawers. **(See Figure 1)**
Use screws to attach the wood spacers to the cabinet
3. Align and level mounting Brackets according to horizontally reinforcement lumber and desired cabinet height.
4. Mount Vanity on to the wall brackets.
5. Add a dap of silicone to the corners of the Cabinet **(See Figure 2)**
6. Gently position and align Counter Top Sink onto Vanity.

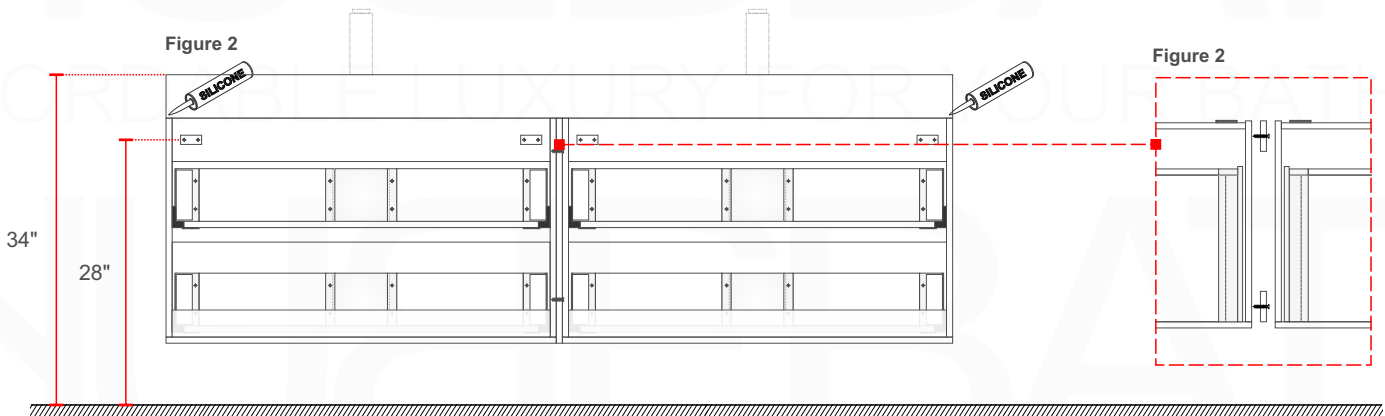
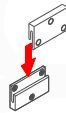
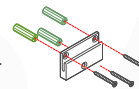

Vanity cabinet | removing+adjusting drawers

To remove the drawer/s

- * Extend the drawer
- * Look for the release levers **under the drawer, on the sliding bar**
- * To release and remove drawer, simultaneously **push the drawer release levers upwards** (both sides at the same time) and slide/lift the drawer away from the tracks.
- * Repeat for each drawer

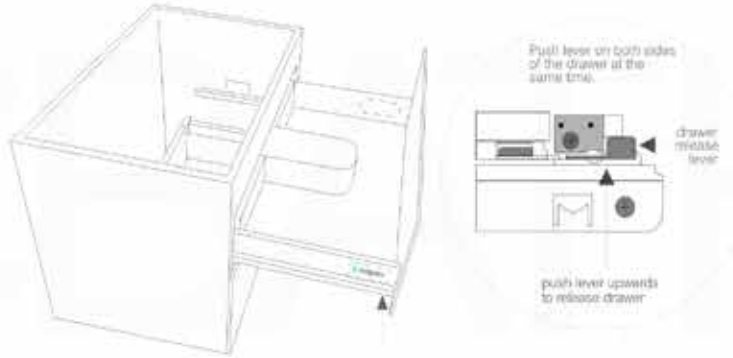

To replace the drawer/s

- * Fully extend the drawer runner on each side of the cabinet
- * Place the drawer onto the runners ensuring that the drawer is levelled on the tracks, and continue to hold in place (otherwise, the drawer will fall).
- * Keeping the drawer levelled, gently push the drawer along the runners into the cabinet until you hear a click.

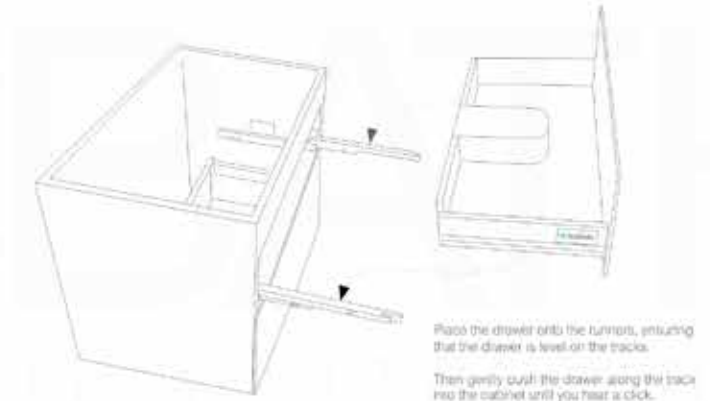

To adjust the drawer/s

- * To move the drawer up or down, turn the side screw located under the cover plate on each side of the drawer.

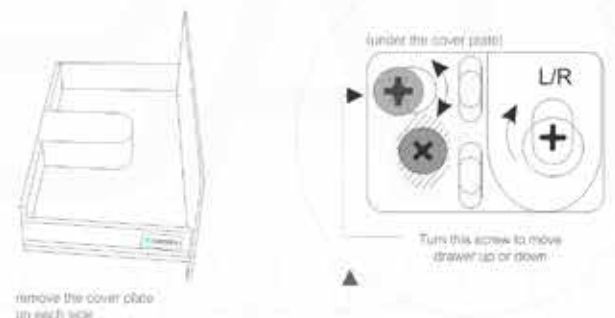

These instructions show a vanity cabinet with two drawers. However, the instructions apply to all cabinets and all sizes of the Bliss Vanity Line. The characteristics and drawer mechanisms are the same for all units.

BLISS COLLECTION

freestanding line





BLISS FMB24

Sink: BSL24SINK

Dimensions:	width	depth	height
inches	23.62"	18.5"	35.37"
mm	600	470	898.6

NOTE: DIMENSIONS AND TECHNICAL DETAILS ARE SUBJECT TO CHANGE WITHOUT NOTICE

FRONT ELEVATION

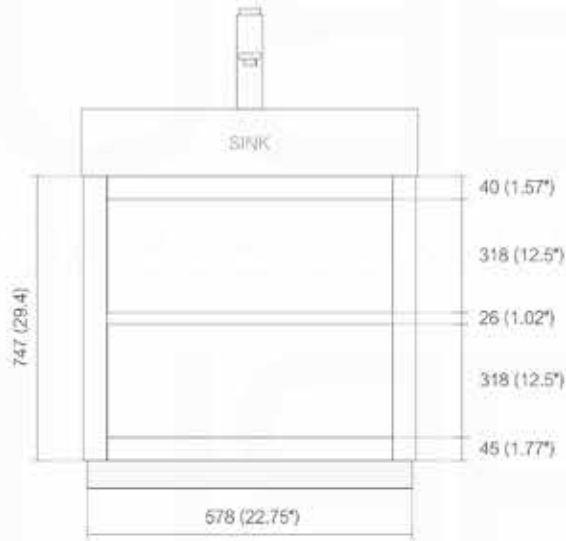

BACK ELEVATION

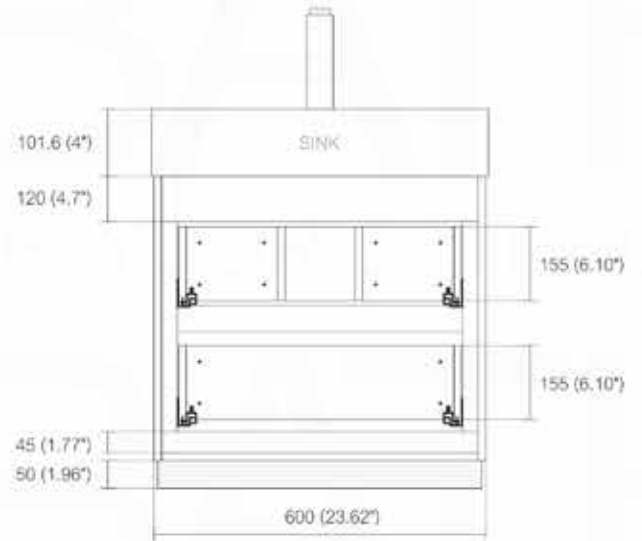

TOP ELEVATION

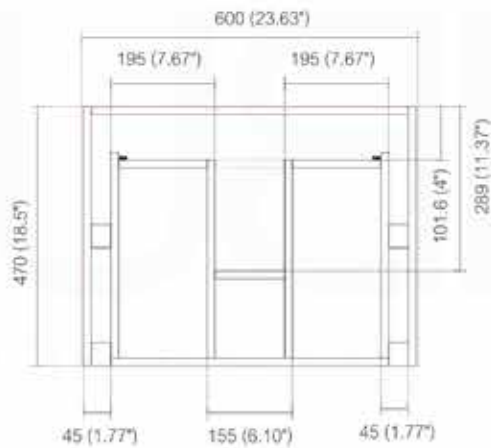



Bliss 24" - FMB24

freestanding bathroom vanity

The Bliss is one of the most elegant modern Bathroom Vanities around. This 24 Inch model comes with a reinforced Acrylic sink, MDF Wood or Marine Wood Veneer Constructed Console that is fully moisture and waterproof, with high quality European Hardware, that provides smooth soft-closing operation drawers.

AVAILABLE COLORS

 **High Gloss White**
SKU: FMB24-GW

 **Gray Oak**
SKU: FMB24-GO

 **Black**
SKU: FMB24-BK

 **High Gloss White**
SKU: FMB24-GW

 **Chestnut**
SKU: FMB24-GCN

 **Butternut**
SKU: FMB24-BTN

FEATURES

- Two Functioning Drawers
- Cabinet comes Fully Assembled
- Rich Durable Finish
- Integrated European Push-Open hardware
- Countertop Pre-Drilled for a Single Hole Faucet
- Reinforced Acrylic Composite Sink with Rectangular Chrome Overflow
- Aluminum Kick Plate
- Style: Modern
- 1 Year Manufacturer Warranty

SPECIFICATIONS

- Vanity Base Material:
 - High Gloss White** - MDF Wood W/ Lacquer Paint Finish
 - All other colors** - Marine Wood Veneer
- Vanity Countertop Material: Reinforced Acrylic Composite
- Number of Sinks Included: 1
- Number of Doors: 0
- Number of Drawers: 2
- Sink Installation Type: Integrated
- Sink Material: Reinforced Acrylic Composite
- Handles Material: Aluminum

DIMENSIONS

- INCHES: 23.63 W x 18.5 D x 35.125 H
- CENTIMETRES: 600 W x 470 D x 892 H



BLISS FMB30

Sink: BSL30SINK

Dimensions:	width	depth	height
inches	29.37*	18.5"	35.1"
mm	746	470	891.6

NOTE: DIMENSIONS AND TECHNICAL DETAILS ARE SUBJECT TO CHANGE WITHOUT NOTICE

FRONT ELEVATION

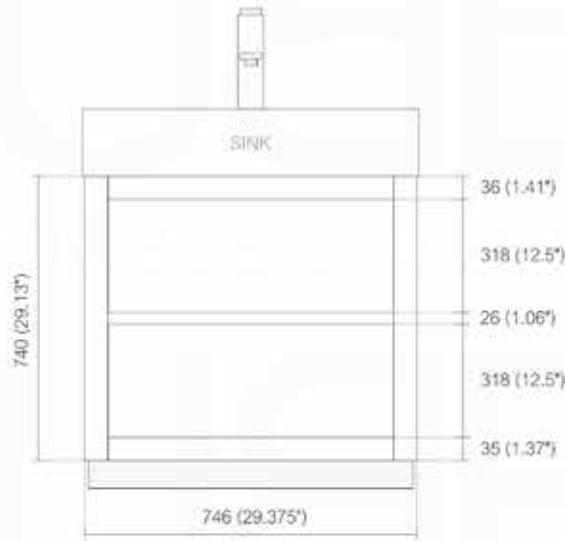

BACK ELEVATION

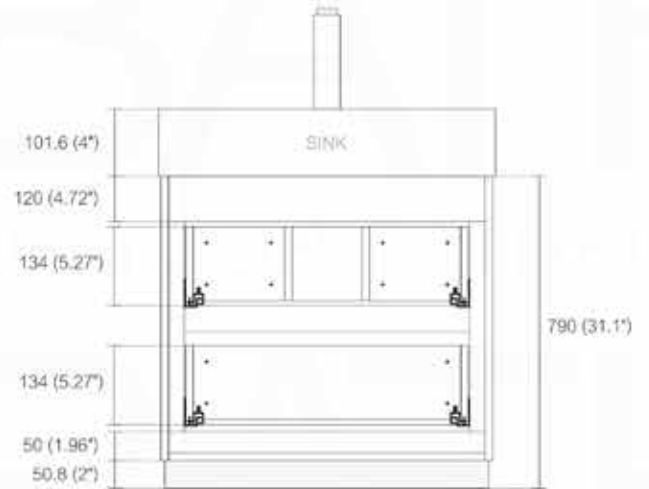

TOP ELEVATION

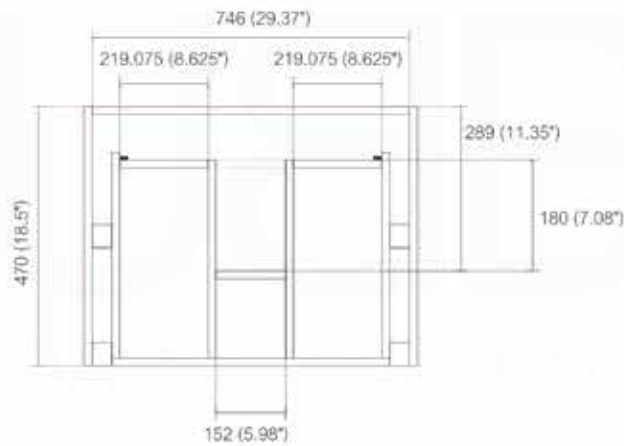

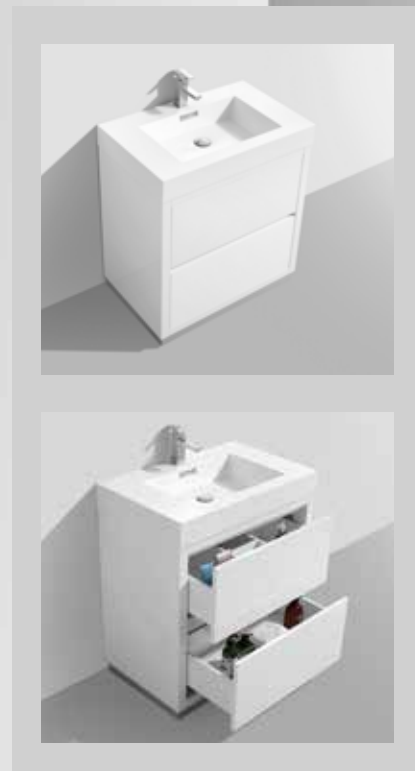

Bliss 30" - FMB30

freestanding bathroom vanity

The Bliss is one of the most elegant modern Bathroom Vanities around. This 30 Inch model comes with a reinforced Acrylic sink, MDF Wood or Marine Wood Veneer Constructed Console that is fully moisture and waterproof, with high quality European Hardware, that provides smooth soft-closing operation drawers.

AVAILABLE COLORS

 **High Gloss White**
SKU: FMB30-GW

 **Gray Oak**
SKU: FMB30-GO

 **Black**
SKU: FMB30-BK

 **Nature Wood**
SKU: FMB30-NW

 **Chestnut**
SKU: FMB30-GCN

 **Butternut**
SKU: FMB30-BTN

FEATURES

- Two Functioning Drawers
- Cabinet comes Fully Assembled
- Rich Durable Finish
- Integrated European Push-Open hardware
- Countertop Pre-Drilled for a Single Hole Faucet
- Reinforced Acrylic Composite Sink with Rectangular Chrome Overflow
- Aluminum Kick Plate
- Style: Modern
- 1 Year Manufacturer Warranty

SPECIFICATIONS

- Vanity Base Material:
 - High Gloss White** - MDF Wood W/ Lacquer Paint Finish
 - All other colors** - Marine Wood Veneer
- Vanity Countertop Material: Reinforced Acrylic Composite
- Number of Sinks Included: 1
- Number of Doors: 0
- Number of Drawers: 2
- Sink Installation Type: Integrated
- Sink Material: Reinforced Acrylic Composite
- Handles Material: Aluminum

DIMENSIONS

- INCHES: 29.5 W x 18.5 D x 35.125 H
- CENTIMETRES: 749 W x 470 D x 892 H



BLISS FMB36

Sink: BSL36SINK

Dimensions:	width	depth	height
inches	35.23"	18.5"	35.1"
mm	895	470	891.6

NOTE: DIMENSIONS AND TECHNICAL DETAILS ARE SUBJECT TO CHANGE WITHOUT NOTICE

FRONT ELEVATION

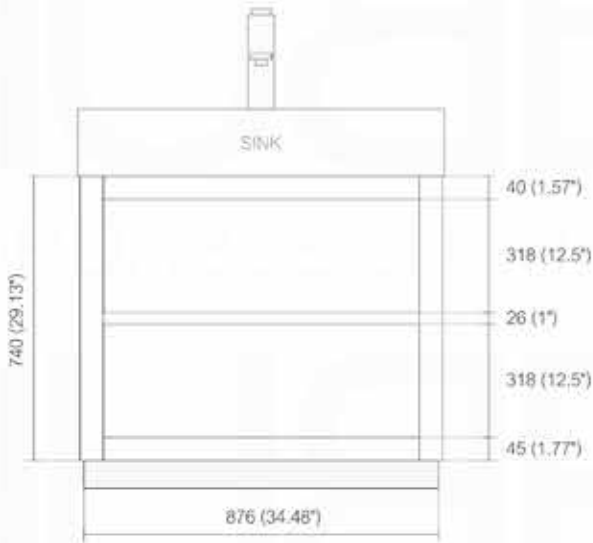

BACK ELEVATION

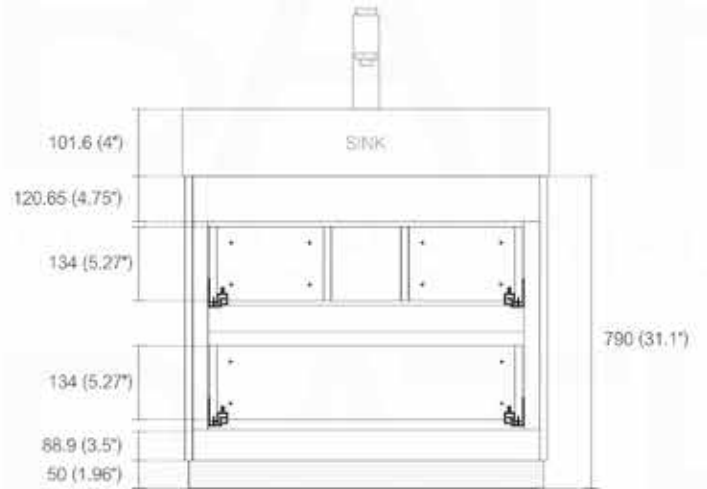

TOP ELEVATION

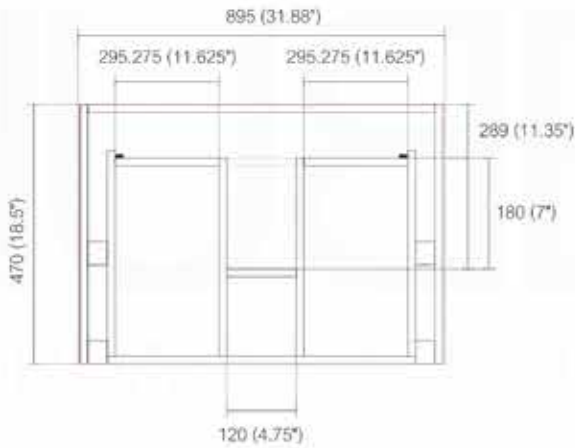



Bliss 36" - FMB36

freestanding bathroom vanity

The Bliss is one of the most elegant modern Bathroom Vanities around. This 36 Inch model comes with a reinforced Acrylic sink, MDF Wood or Marine Wood Veneer Constructed Console that is fully moisture and waterproof, with high quality European Hardware, that provides smooth soft-closing operation drawers.

AVAILABLE COLORS

 **High Gloss White**
SKU: FMB36-GW

 **Black**
SKU: FMB36-BK

 **Chestnut**
SKU: FMB36-GCN

 **Gray Oak**
SKU: FMB36-GO

 **Nature Wood**
SKU: FMB36-NW

 **Butternut**
SKU: FMB36-BTN

FEATURES

- Two Functioning Drawers
- Cabinet comes Fully Assembled
- Rich Durable Finish
- Integrated European Push-Open hardware
- Countertop Pre-Drilled for a Single Hole Faucet
- Reinforced Acrylic Composite Sink with Rectangular Chrome Overflow
- Aluminum Kick Plate
- Style: Modern
- 1 Year Manufacturer Warranty

SPECIFICATIONS

- Vanity Base Material:
High Gloss White - MDF Wood W/ Lacquer Paint Finish
All other colors - Marine Wood Veneer
- Vanity Countertop Material: Reinforced Acrylic Composite
- Number of Sinks Included: 1
- Number of Doors: 0
- Number of Drawers: 2
- Sink Installation Type: Integrated
- Sink Material: Reinforced Acrylic Composite
- Handles Material: Aluminum

DIMENSIONS

- INCHES: 35.75 W x 18.5 D x 35.125 H
- CENTIMETRES: 908 W x 470 D x 892 H



BLISS FMB40

Sink: BSL40SINK

Dimensions:	width	depth	height
inches	39.37"	18.5"	35.1"
mm	1000	470	891.6

NOTE: DIMENSIONS AND TECHNICAL DETAILS ARE SUBJECT TO CHANGE WITHOUT NOTICE

FRONT ELEVATION

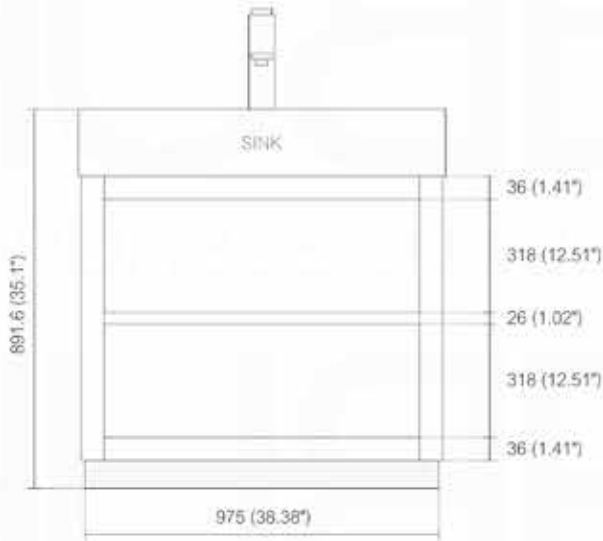

BACK ELEVATION

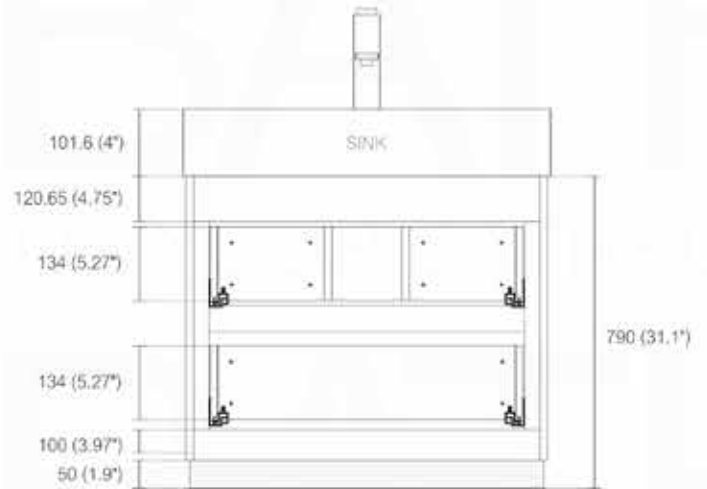

TOP ELEVATION

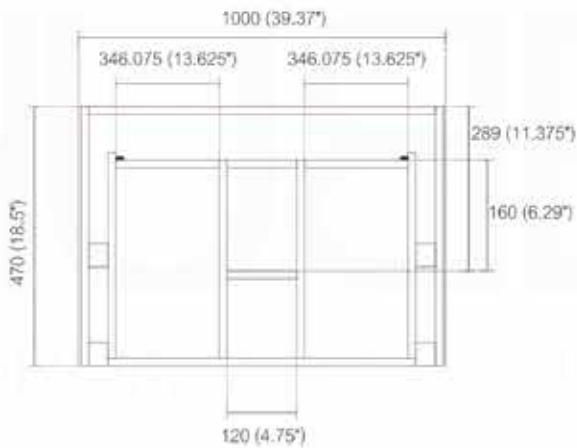



Bliss 40" - FMB40

freestanding bathroom vanity

The Bliss is one of the most elegant modern Bathroom Vanities around. This 40 Inch model comes with a reinforced Acrylic sink, MDF Wood or Marine Wood Veneer Constructed Console that is fully moisture and waterproof, with high quality European Hardware, that provides smooth soft-closing operation drawers.

AVAILABLE COLORS

 **High Gloss White**
SKU: FMB40-GW

 **Gray Oak**
SKU: FMB40-GO

 **Black**
SKU: FMB40-BK

 **Nature Wood**
SKU: FMB40-NW

 **Chestnut**
SKU: FMB40-GCN

 **Butternut**
SKU: FMB40-BTN

FEATURES

- Two Functioning Drawers
- Cabinet comes Fully Assembled
- Rich Durable Finish
- Integrated European Push-Open hardware
- Countertop Pre-Drilled for a Single Hole Faucet
- Reinforced Acrylic Composite Sink with Rectangular Chrome Overflow
- Aluminum Kick Plate
- Style: Modern
- 1 Year Manufacturer Warranty

SPECIFICATIONS

- Vanity Base Material:
High Gloss White - MDF Wood W/ Lacquer Paint Finish
All other colors - Marine Wood Veneer
- Vanity Countertop Material: Reinforced Acrylic Composite
- Number of Sinks Included: 1
- Number of Doors: 0
- Number of Drawers: 2
- Sink Installation Type: Integrated
- Sink Material: Reinforced Acrylic Composite
- Handles Material: Aluminum

DIMENSIONS

- INCHES: 39.38 W x 18.5 D x 35.125 H
- CENTIMETRES: 1000 W x 470 D x 892 H

BLISS FMB48

Sink: BSL48SINK



Dimensions:	width	depth	height
inches	47.24"	18.5"	35.1"
mm	1200	470	891.6

NOTE: DIMENSIONS AND TECHNICAL DETAILS ARE SUBJECT TO CHANGE WITHOUT NOTICE

FRONT ELEVATION

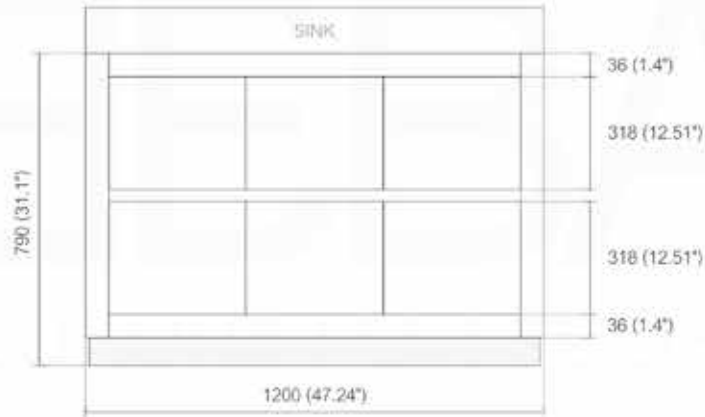

BACK ELEVATION

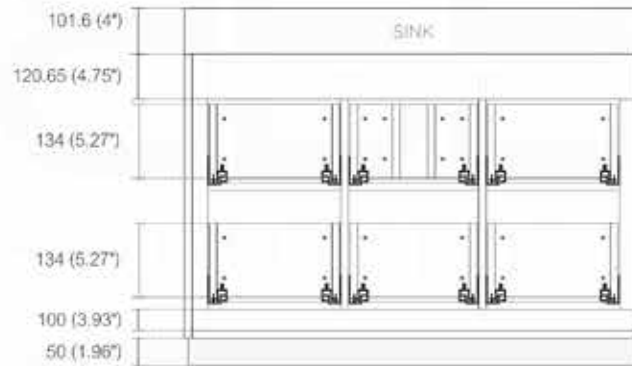

TOP ELEVATION

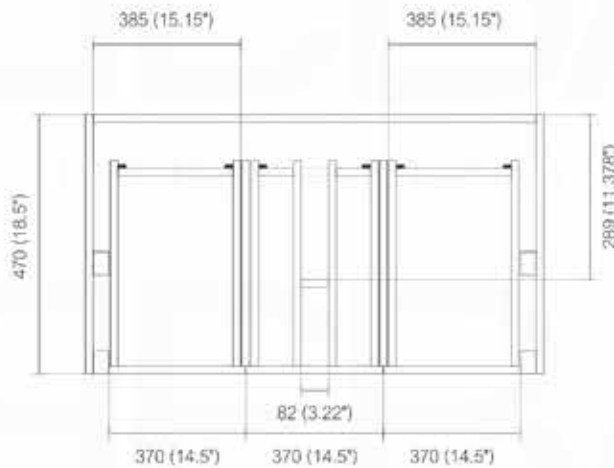



Bliss 48" - FMB48

freestanding bathroom vanity

The Bliss is one of the most elegant modern Bathroom Vanities around. This 48 Inch model comes with a reinforced Acrylic sink, MDF Wood or Marine Wood Veneer Constructed Console that is fully moisture and waterproof, with high quality European Hardware, that provides smooth soft-closing operation drawers.

AVAILABLE COLORS

 **High Gloss White**
SKU: FMB48-GW

 **Gray Oak**
SKU: FMB48-GO

 **Black**
SKU: FMB48-BK

 **Nature Wood**
SKU: FMB48-NW

 **Chestnut**
SKU: FMB48-GCN

 **Butternut**
SKU: FMB48-BTN

FEATURES

- Six Functioning Drawers
- Cabinet comes Fully Assembled
- Rich Durable Finish
- Integrated European Push-Open hardware
- Countertop Pre-Drilled for a Single Hole Faucet
- Reinforced Acrylic Composite Sink with Rectangular Chrome Overflow
- Aluminum Kick Plate
- Style: Modern
- 1 Year Manufacturer Warranty

SPECIFICATIONS

- Vanity Base Material:
 - High Gloss White** - MDF Wood W/ Lacquer Paint Finish
 - All other colors** - Marine Wood Veneer
- Vanity Countertop Material: Reinforced Acrylic Composite
- Number of Sinks Included: 1
- Number of Doors: 0
- Number of Drawers: 6
- Sink Installation Type: Integrated
- Sink Material: Reinforced Acrylic Composite
- Handles Material: Aluminum

DIMENSIONS

- INCHES: 47.25 W x 18.5 D x 35.125 H
- CENTIMETRES: 1200 W x 470 D x 892 H

BLISS FMB60S

Sink: BSL60SSINK



Dimensions:	width	depth	height
inches	59"	18.5"	35.1"
mm	1500	470	891.6

NOTE: DIMENSIONS AND TECHNICAL DETAILS ARE SUBJECT TO CHANGE WITHOUT NOTICE

FRONT ELEVATION

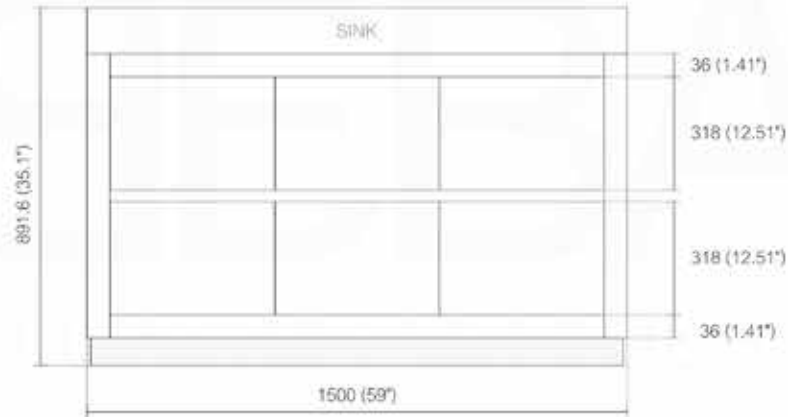

BACK ELEVATION

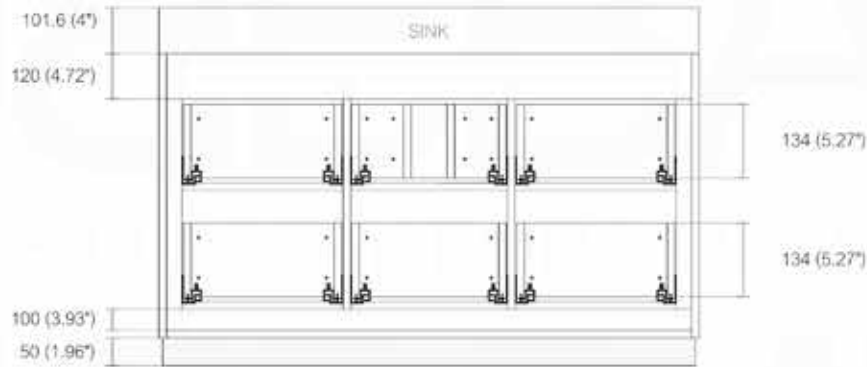

TOP ELEVATION

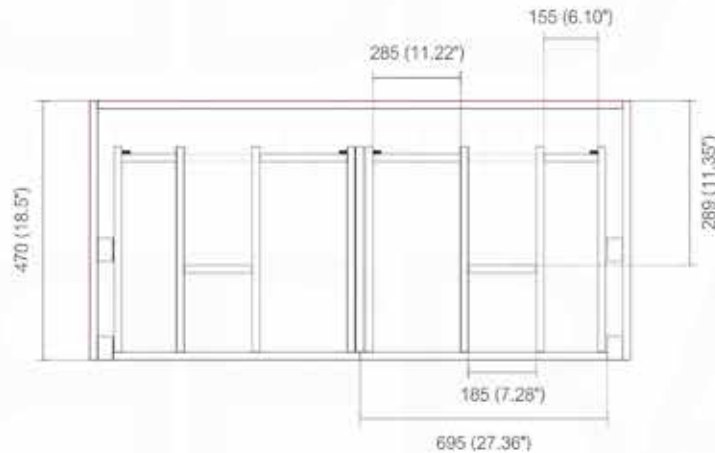



Bliss 60" - FMB60S

freestanding bathroom vanity

The Bliss is one of the most elegant modern Bathroom Vanities around. This 60 Inch model comes with a reinforced Acrylic sink, MDF Wood or Marine Wood Veneer Constructed Console that is fully moisture and waterproof, with high quality European Hardware, that provides smooth soft-closing operation drawers.

AVAILABLE COLORS

 **High Gloss White**
SKU: FMB60S-GW

 **Gray Oak**
SKU: FMB60S-GO

 **Black**
SKU: FMB60S-BK

 **Nature Wood**
SKU: FMB60S-NW

 **Chestnut**
SKU: FMB60S-GCN

 **Butternut**
SKU: FMB60S-BTN

FEATURES

- Six Functioning Drawers
- Cabinet comes Fully Assembled
- Rich Durable Finish
- Integrated European Push-Open hardware
- Countertop Pre-Drilled for a Single Hole Faucet
- Reinforced Acrylic Composite Sink with Rectangular Chrome Overflow
- Aluminum Kick Plate
- Style: Modern
- 1 Year Manufacturer Warranty

SPECIFICATIONS

- Vanity Base Material:
High Gloss White - MDF Wood W/ Lacquer Paint Finish
All other colors - Marine Wood Veneer
- Vanity Countertop Material: Reinforced Acrylic Composite
- Number of Sinks Included: 1
- Number of Doors: 0
- Number of Drawers: 6
- Sink Installation Type: Integrated
- Sink Material: Reinforced Acrylic Composite
- Handles Material: Aluminum

DIMENSIONS

- INCHES: 59 W x 18.5 D x 35.125 H
- CENTIMETRES: 1499 W x 470 D x 892 H

BLISS FMB60D

Sink: BSL60DSINK



Dimensions:	width	depth	height
inches	59"	18.5"	35.1"
mm	1500	470	891.6

NOTE: DIMENSIONS AND TECHNICAL DETAILS ARE SUBJECT TO CHANGE WITHOUT NOTICE

FRONT ELEVATION

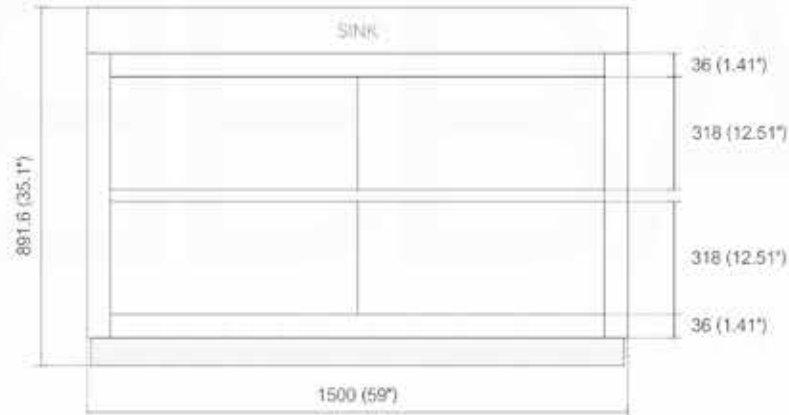

BACK ELEVATION

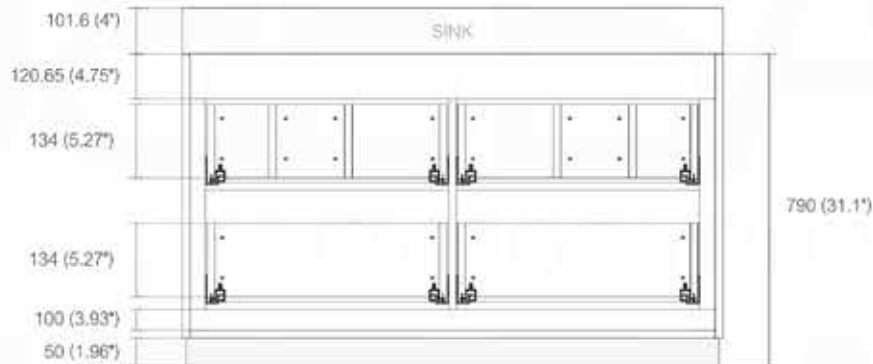

TOP ELEVATION

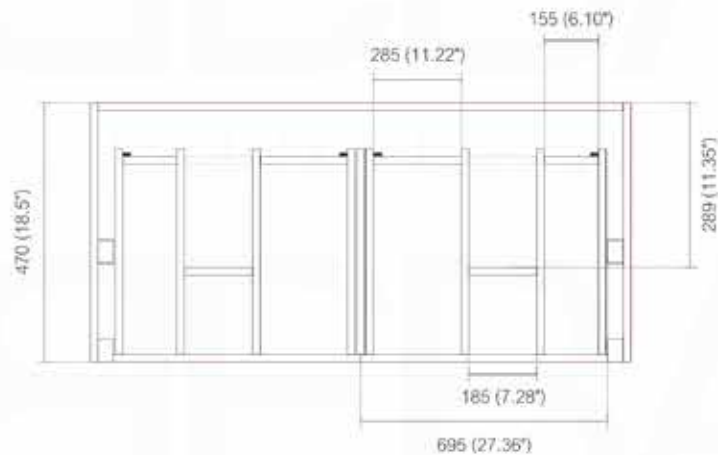



Bliss 60" Double Sink - FMB60D

freestanding bathroom vanity

The Bliss is one of the most elegant modern Bathroom Vanities around. This 60 Inch model comes with a reinforced Acrylic sink, MDF Wood or Marine Wood Veneer Constructed Console that is fully moisture and waterproof, with high quality European Hardware, that provides smooth soft-closing operation drawers.

AVAILABLE COLORS

 **High Gloss White**
SKU: FMB60D-GW

 **Gray Oak**
SKU: FMB60D-GO

 **Black**
SKU: FMB60D-BK

 **Nature Wood**
SKU: FMB60D-NW

 **Chestnut**
SKU: FMB60D-GCN

 **Butternut**
SKU: FMB60D-BTN

FEATURES

- Four Functioning Drawers
- Cabinet comes Fully Assembled
- Rich Durable Finish
- Integrated European Push-Open hardware
- Countertop Pre-Drilled for a Single Hole Faucet
- Reinforced Acrylic Composite Sink with Rectangular Chrome Overflow
- Aluminum Kick Plate
- Style: Modern
- 1 Year Manufacturer Warranty

SPECIFICATIONS

- Vanity Base Material:
High Gloss White - MDF Wood W/ Lacquer Paint Finish
All other colors - Marine Wood Veneer
- Vanity Countertop Material: Reinforced Acrylic Composite
- Number of Sinks Included: 2
- Number of Doors: 0
- Number of Drawers: 4
- Sink Installation Type: Integrated
- Sink Material: Reinforced Acrylic Composite
- Handles Material: Aluminum

DIMENSIONS

- INCHES: 59 W x 18.5 D x 35.125 H
- CENTIMETRES: 1499 W x 470 D x 892 H

How to Install a Bliss Freestanding Vanity & Remove / Install Drawers INSTALLATION GUIDE

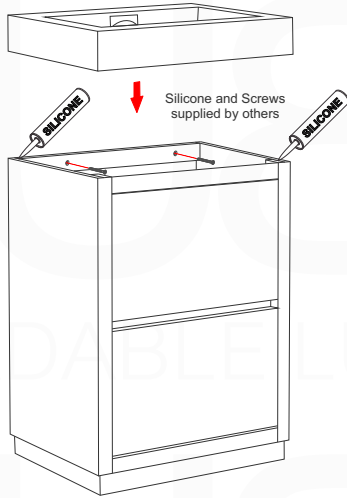

1. Determine your vanity placement and mark the area on the wall where it will be installed.
2. Locate and mark the location of the studs to which you will fasten your vanity. You can find studs by listening for a solid sound as you knock on the wall or by using a stud finder.
3. If your vanity cabinet has a solid back, mark and drill holes to accommodate drain pipes and supply pipes as necessary.
4. Place the vanity in the installation location. Verify that the vanity cabinet is level. If the vanity is not level, use vanity feet (if included) or wooden shims to adjust as necessary.
5. Attach the vanity to the wall by screwing through the mounting rail in the back of the vanity cabinet into the wall studs.
6. Install the integral sink/vanity top by applying a dot of silicone sealant on the corners of the vanity. Position the vanity top onto the vanity and press firmly into place. Wipe away any excess sealant with a damp cloth.

Note: We recommend consulting professional help if you are unfamiliar with installing bathroom vanities and/or plumbing.

REMOVE / INSTALL DRAWERS

REMOVE DRAWERS

(Locate the plastic clips on the bottom of the drawer)

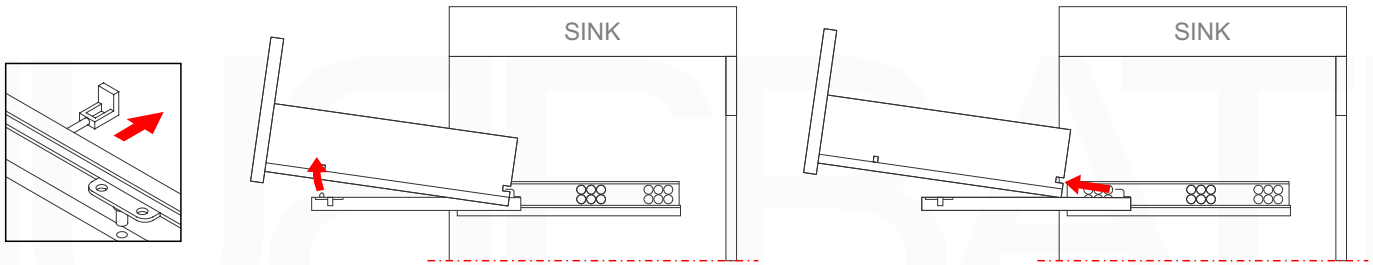

INSTALL DRAWERS

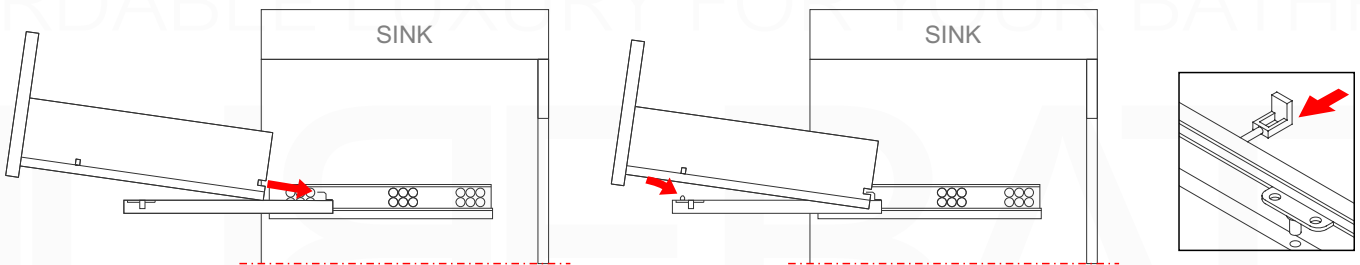

BOSCO COLLECTION

freestanding line



KUBEBATH
AFFORDABLE LUXURY FOR YOUR BATHROOM

BOSCO KB24

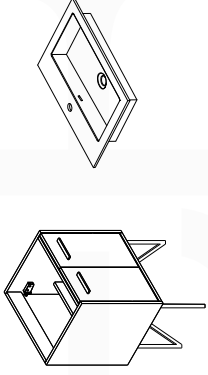

Dimensions:		width	depth	height
inches		23.75"	19.75"	35.75"
mm		603	502	908

NOTE: DIMENSIONS AND TECHNICAL DETAILS ARE SUBJECT TO CHANGE WITHOUT NOTICE

FRONT ELEVATION

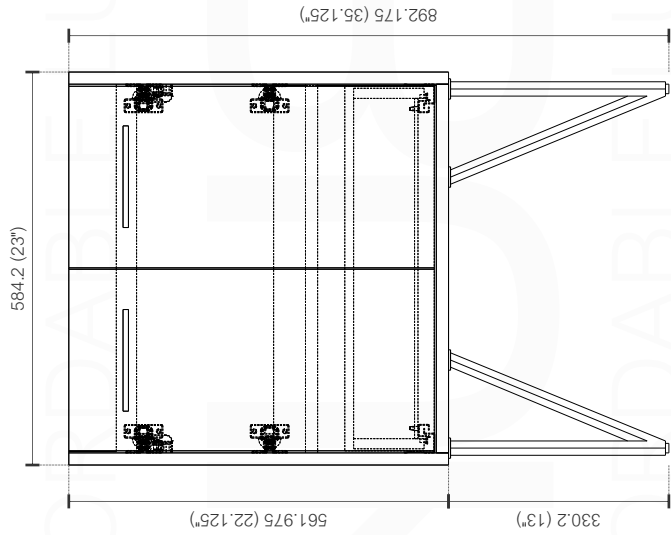

SIDE ELEVATION

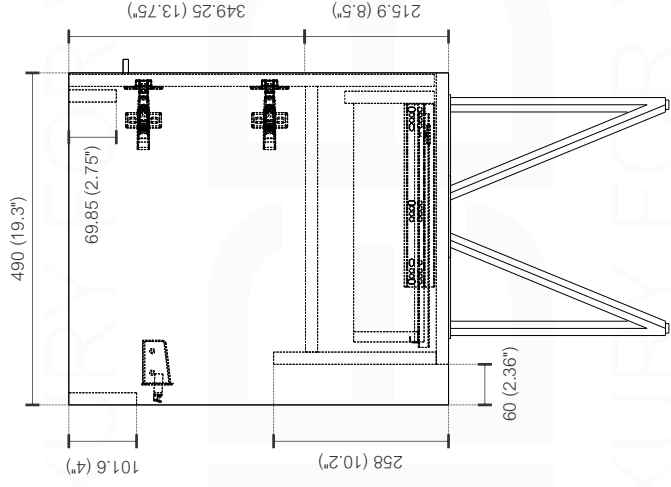

TOP ELEVATION

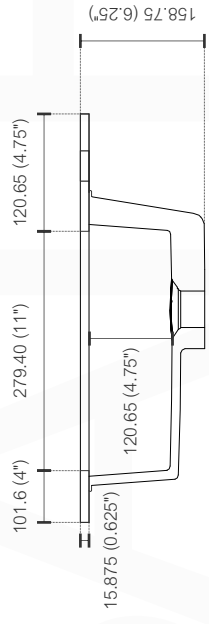
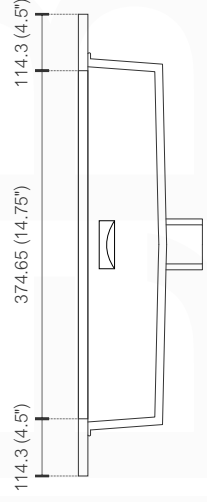
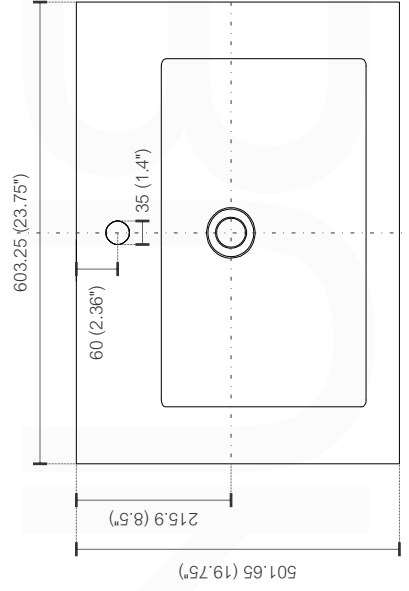
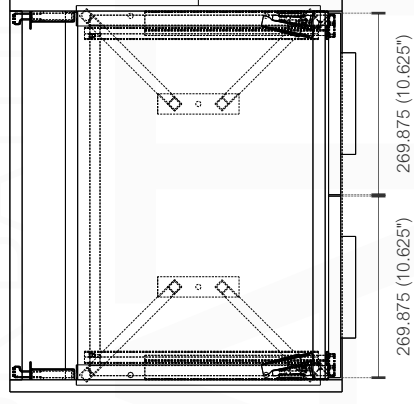



Bosco 24" - KB24

freestanding bathroom vanity

Breathe new life into your bathroom décor with the new Bosco modern Bathroom Vanity. The Bosco Vanity Set includes a Quartz Countertop, undermount reinforced acrylic sink and features two doors and a nested drawer.

AVAILABLE COLORS

 **High Gloss White**
SKU: KB24-GW

 **Nature Wood**
SKU: KB24-NW

DIMENSIONS

- INCHES: 23.75 W x 19.75 D x 35.75 H
- CENTIMETRES: 603 W x 502 D x 908 H

FEATURES

- Integrated European Soft-Closing hardware
- Quartz Countertop
- Undermount Sink with Overflow
- Black Legs and Handles (High Gloss White) or Black Legs and Chrome Handles (Nature Wood)
- Installation Hardware Included
- Two Functioning Doors and One Nested Drawer
- Cabinet comes Fully Assembled
- Rich Durable Finish
- Countertop Pre-Drilled for a Single Hole Faucet
- Style: Modern
- 1 Year Manufacturer Warranty

SPECIFICATIONS

- Vanity Base Material:
 - High Gloss White** - MDF Wood
 - Nature Wood** - Wood Veneer
- Vanity Countertop Material: Quartz
- Number of Sinks Included: 1
- Number of Doors: 2
- Number of Drawers: 1
- Sink Installation Type: Undermount
- Sink Material: Reinforced acrylic
- Handles Material: Stainless Steel
- Handles Finish: Chrome or Matt Black
- Vanity Leg Finish: Matt Black

KUBE BATH
AFFORDABLE LUXURY FOR YOUR BATHROOM

BOSCO KB30

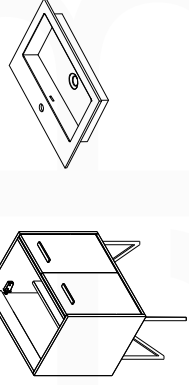

Dimensions:			
	width	depth	height
inches	29.63"	19.75"	35.75"
mm	753	502	908

NOTE: DIMENSIONS AND TECHNICAL DETAILS ARE SUBJECT TO CHANGE WITHOUT NOTICE

FRONT ELEVATION

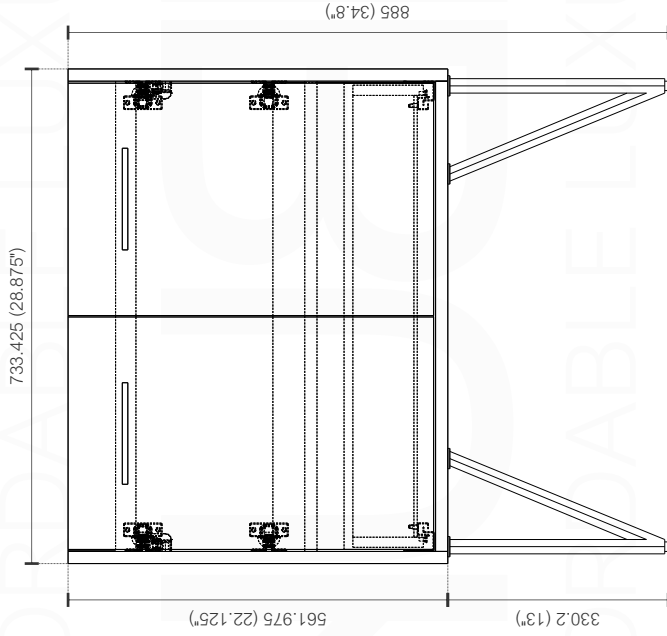

SIDE ELEVATION

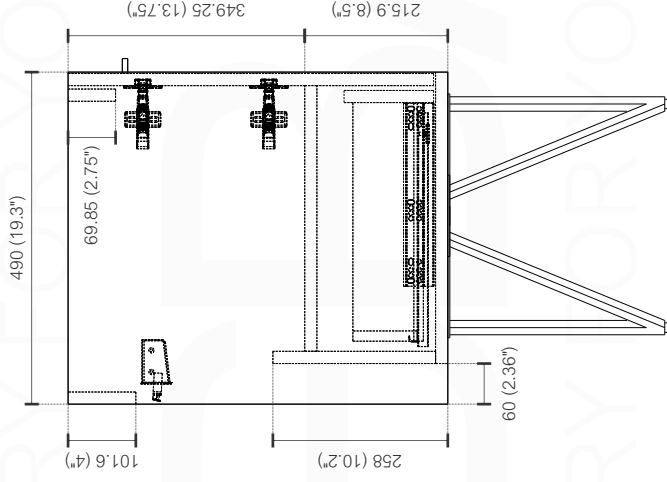

TOP ELEVATION

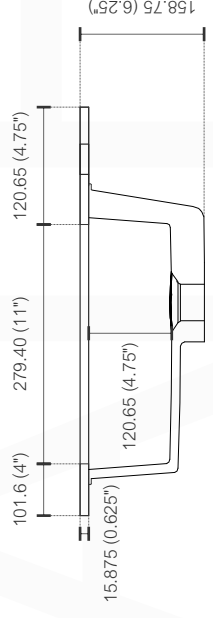
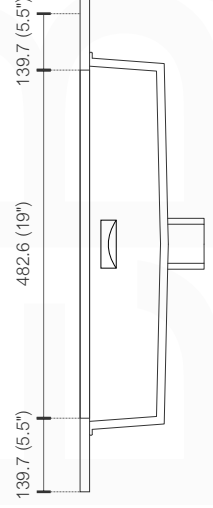
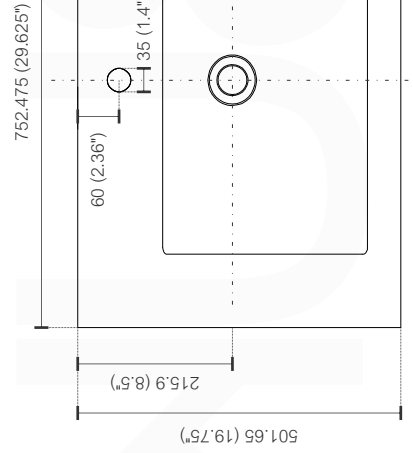
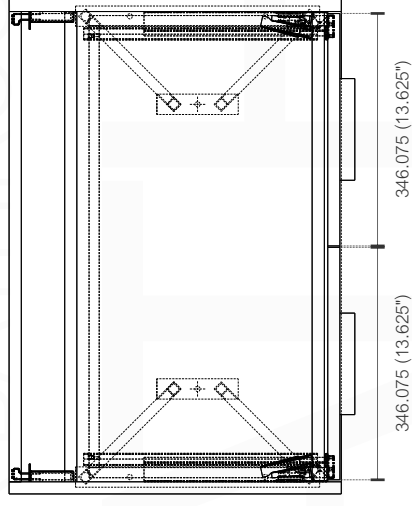



Bosco 30" - KB30

freestanding bathroom vanity

Breathe new life into your bathroom décor with the new Bosco modern Bathroom Vanity. The Bosco Vanity Set includes a Quartz Countertop, undermount reinforced acrylic sink and features two doors and a nested drawer.

AVAILABLE COLORS

 **High Gloss White**
SKU: KB30-GW

 **Nature Wood**
SKU: KB30-NW

DIMENSIONS

- INCHES: 29.63 W x 19.75 D x 35.75 H
- CENTIMETRES: 753 W x 502 D x 908 H

FEATURES

- Integrated European Soft-Closing hardware
- Quartz Countertop
- Undermount Sink with Overflow
- Black Legs and Handles (High Gloss White) or Black Legs and Chrome Handles (Nature Wood)
- Installation Hardware Included
- Two Functioning Doors and One Nested Drawer
- Cabinet comes Fully Assembled
- Rich Durable Finish
- Countertop Pre-Drilled for a Single Hole Faucet
- Style: Modern
- 1 Year Manufacturer Warranty

SPECIFICATIONS

- Vanity Base Material:
 - High Gloss White** - MDF Wood
 - Nature Wood** - Wood Veneer
- Vanity Countertop Material: Quartz
- Number of Sinks Included: 1
- Number of Doors: 2
- Number of Drawers: 1
- Sink Installation Type: Undermount
- Sink Material: Reinforced acrylic
- Handles Material: Stainless Steel
- Handles Finish: Chrome or Matt Black
- Vanity Leg Finish: Matt Black

KUBE BATH
AFFORDABLE LUXURY FOR YOUR BATHROOM

BOSCO KB36

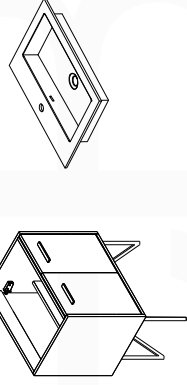

Dimensions:			
	width	depth	height
inches	35.5"	19.75"	35.75"
mm	902	502	908

NOTE: DIMENSIONS AND TECHNICAL DETAILS ARE SUBJECT TO CHANGE WITHOUT NOTICE

. FRONT ELEVATION

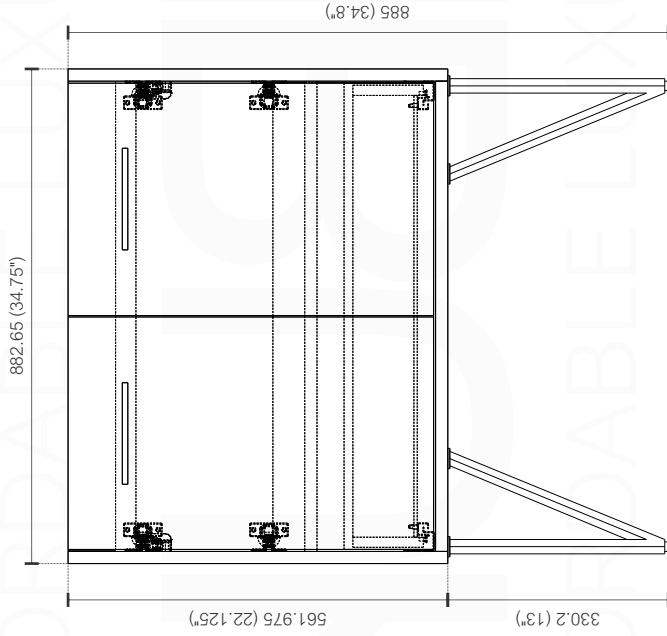

. SIDE ELEVATION

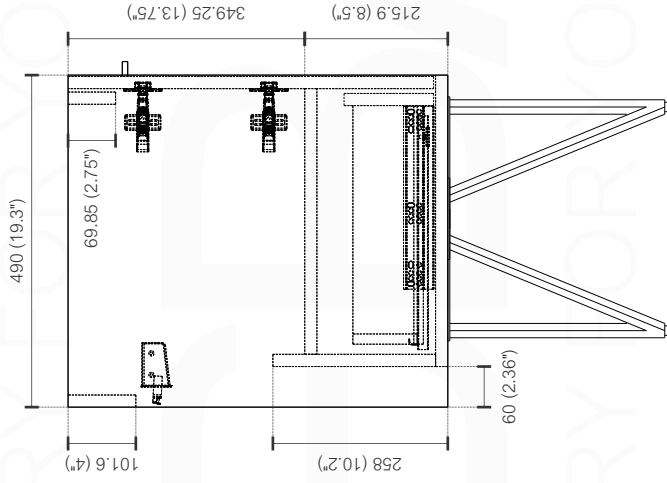

. TOP ELEVATION

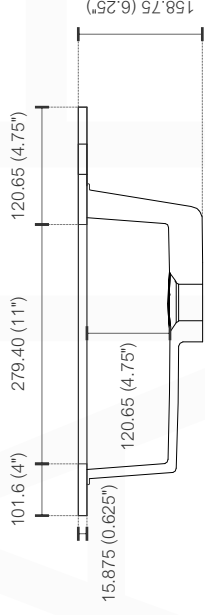
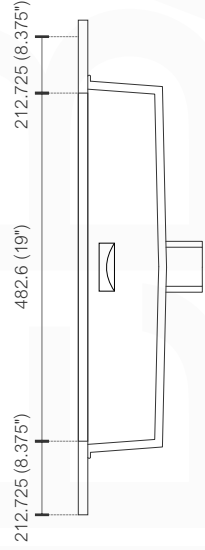
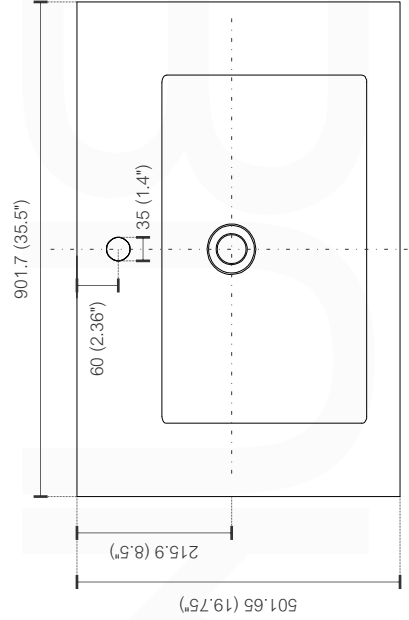
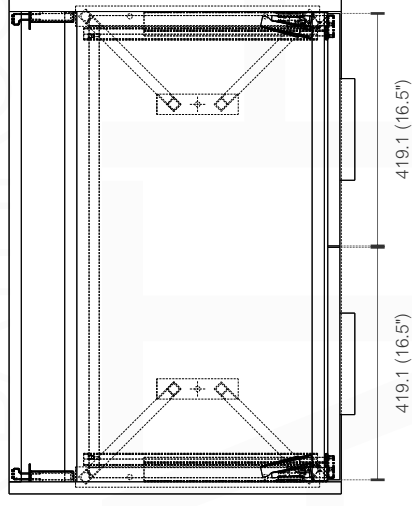



Bosco 36" - KB36

freestanding bathroom vanity

Breathe new life into your bathroom décor with the new Bosco modern Bathroom Vanity. The Bosco Vanity Set includes a Quartz Countertop, undermount reinforced acrylic sink and features two doors and a nested drawer.

AVAILABLE COLORS

High Gloss White
SKU: KB36-GW

Nature Wood
SKU: KB36-NW

DIMENSIONS

- INCHES: 35.5 W x 19.75 D x 35.75 H
- CENTIMETRES: 902 W x 502 D x 908 H

FEATURES

- Integrated European Soft-Closing hardware
- Quartz Countertop
- Undermount Sink with Overflow
- Black Legs and Handles (High Gloss White) or Black Legs and Chrome Handles (Nature Wood)
- Installation Hardware Included
- Two Functioning Doors and One Nested Drawer
- Cabinet comes Fully Assembled
- Rich Durable Finish
- Countertop Pre-Drilled for a Single Hole Faucet
- Style: Modern
- 1 Year Manufacturer Warranty

SPECIFICATIONS

- Vanity Base Material:
 - High Gloss White** - MDF Wood
 - Nature Wood** - Wood Veneer
- Vanity Countertop Material: Quartz
- Number of Sinks Included: 1
- Number of Doors: 2
- Number of Drawers: 1
- Sink Installation Type: Undermount
- Sink Material: Reinforced acrylic
- Handles Material: Stainless Steel
- Handles Finish: Chrome or Matt Black
- Vanity Leg Finish: Matt Black

KUBE BATH
AFFORDABLE LUXURY FOR YOUR BATHROOM

BOSCO KB48

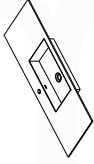
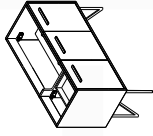

Dimensions:		width	depth	height
	inches	47.25"	19.75"	35.75"
	mm	1200	502	908

NOTE: DIMENSIONS AND TECHNICAL DETAILS ARE SUBJECT TO CHANGE WITHOUT NOTICE

FRONT ELEVATION

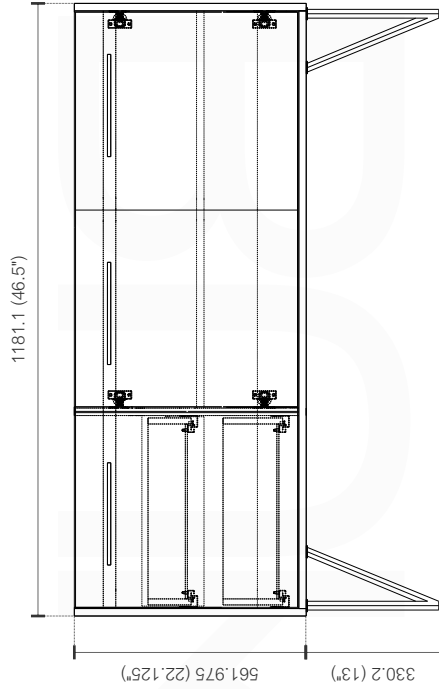

SIDE ELEVATION

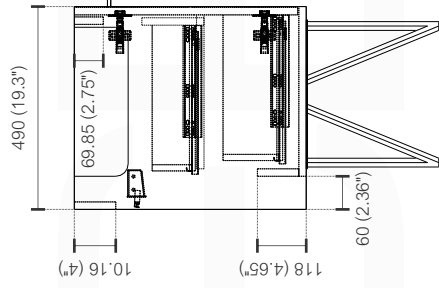

TOP ELEVATION

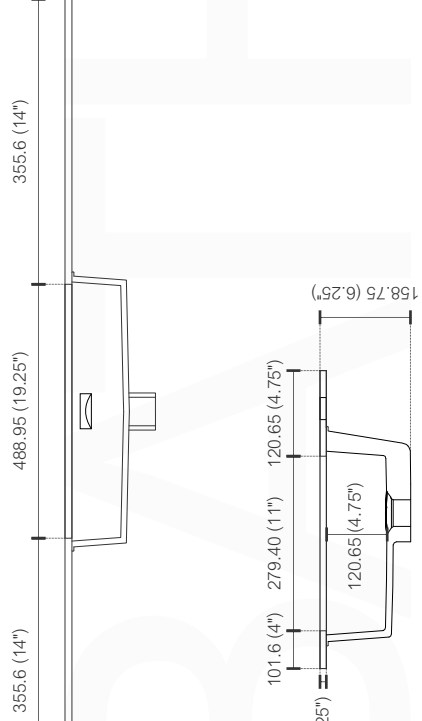
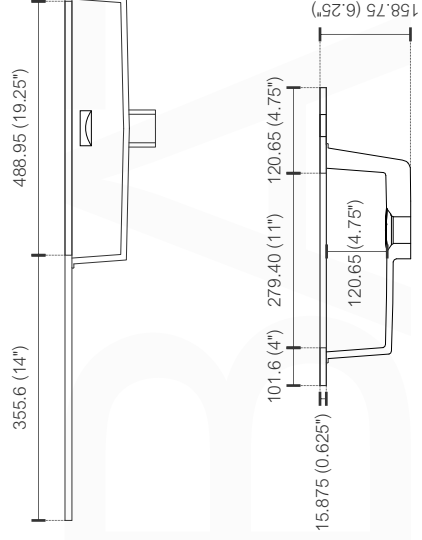
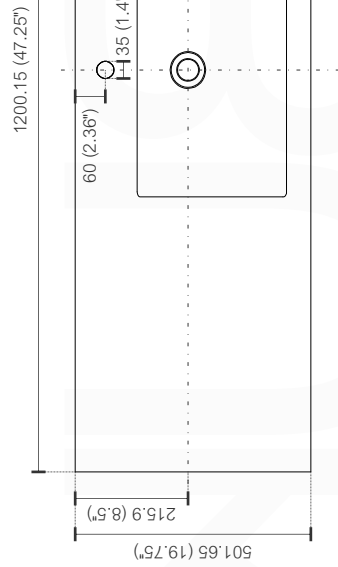
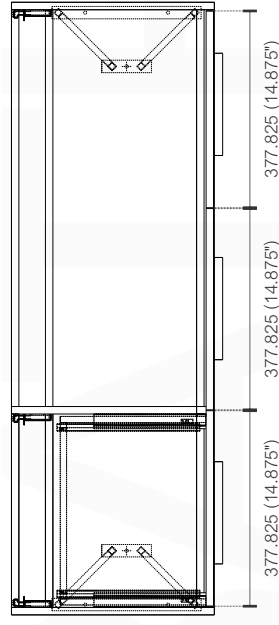

FORDABLE LUXURY FOR YOUR BATHROOM

All rights reserved. The authors retain all copyrights in any text, graphic images and photos in this book. No part of this publication may be reproduced or transmitted in any form or by any means, electronic or mechanical, including photocopying, recording, or any information storage and retrieval system, without permission in writing from the authors.



Bosco 48" - KB48

freestanding bathroom vanity

Breathe new life into your bathroom décor with the new Bosco modern Bathroom Vanity. The Bosco Vanity Set includes a cream Quartz Countertop, undermount reinforced acrylic sink and features two doors and two drawers, one nested drawer.

AVAILABLE COLORS

 **High Gloss White**
SKU: KB48-GW

 **Nature Wood**
SKU: KB48-NW

DIMENSIONS

- INCHES: 47.25 W x 19.75 D x 35.75 H
- CENTIMETRES: 1200 W x 502 D x 908 H

FEATURES

- Integrated European Soft-Closing hardware
- Quartz Countertop
- Undermount Sink with Overflow
- Black Legs and Handles (High Gloss White) or Black Legs and Chrome Handles (Nature Wood)
- Installation Hardware Included
- Two Functioning Doors and Two Drawers, One Nested Drawer
- Cabinet comes Fully Assembled
- Rich Durable Finish
- Countertop Pre-Drilled for a Single Hole Faucet
- Style: Modern
- 1 Year Manufacturer Warranty

SPECIFICATIONS

- Vanity Base Material:
 - High Gloss White** - MDF Wood
 - Nature Wood** - Wood Veneer
- Vanity Countertop Material: Quartz
- Number of Sinks Included: 1
- Number of Doors: 2
- Number of Drawers: 2
- Sink Installation Type: Undermount
- Sink Material: Reinforced acrylic
- Handles Material: Stainless Steel
- Handles Finish: Chrome or Matt Black
- Vanity Leg Finish: Matt Black

KUBE BATH
AFFORDABLE LUXURY FOR YOUR BATHROOM

BOSCO KB60D

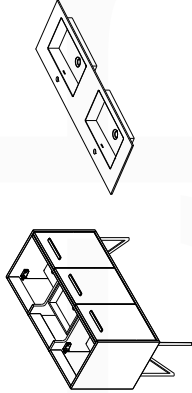

Dimensions:			
	width	depth	height
	59.125"	19.75"	35.75"
	1502	502	908

NOTE: DIMENSIONS AND TECHNICAL DETAILS ARE SUBJECT TO CHANGE WITHOUT NOTICE

FRONT ELEVATION

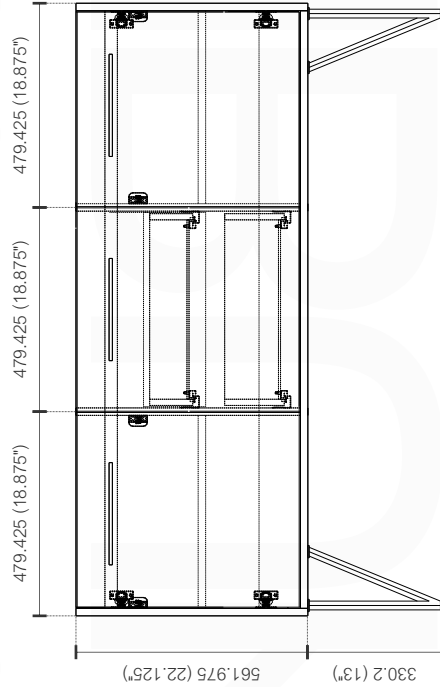

SIDE ELEVATION

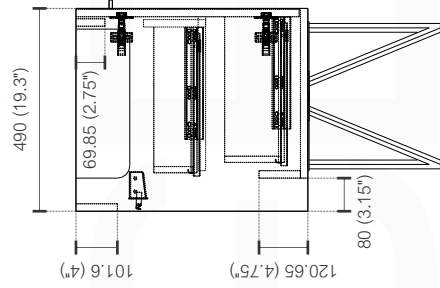

TOP ELEVATION

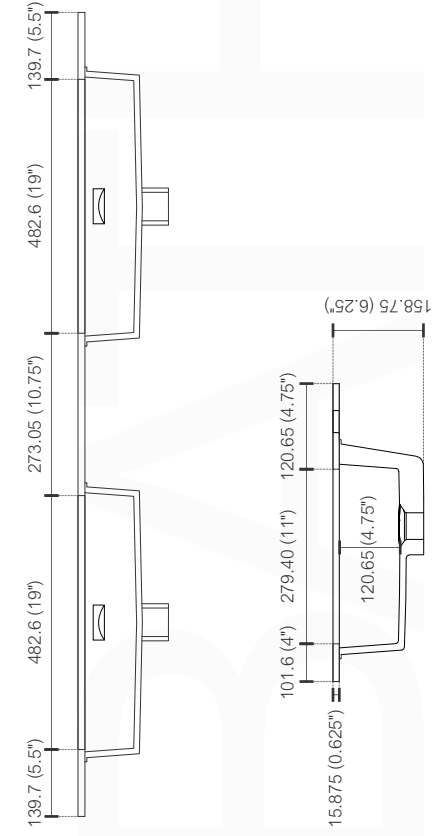
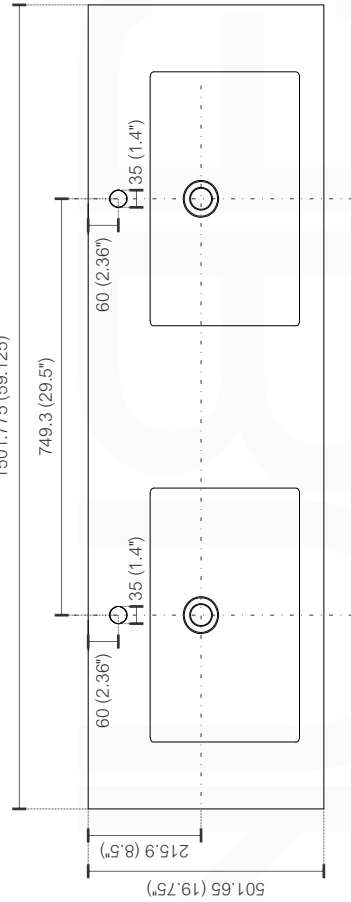
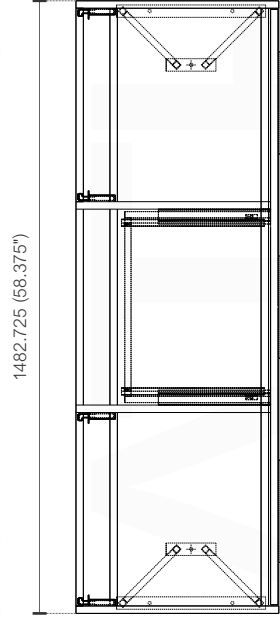

FORDABLE LUXURY FOR YOUR BATHROOM

All rights reserved. The authors retain all copyrights in any text, graphic images and photos in this book. No part of this publication may be reproduced or transmitted in any form or by any means, electronic or mechanical, including photocopying, recording, or any information storage and retrieval system, without permission in writing from the authors.



Bosco 60" Double Sink - KB60

freestanding bathroom vanity

Breathe new life into your bathroom décor with the new Bosco modern Bathroom Vanity. The Bosco Vanity Set includes a cream Quartz Countertop, undermount reinforced acrylic sinks and features two doors and two drawers, one nested drawer.

AVAILABLE COLORS

High Gloss White
SKU: KB60D-GW

Nature Wood
SKU: KB60D-NW

DIMENSIONS

- INCHES: 59.125 W x 19.75 D x 35.75 H
- CENTIMETRES: 1502 W x 502 D x 908 H

FEATURES

- Integrated European Soft-Closing hardware
- Quartz Countertop
- Undermount Sink with Overflow
- Black Legs and Handles (High Gloss White) or Black Legs and Chrome Handles (Nature Wood)
- Installation Hardware Included
- Two Functioning Doors and Two Drawers, One Nested Drawer
- Cabinet comes Fully Assembled
- Rich Durable Finish
- Countertop Pre-Drilled for a Single Hole Faucet
- Style: Modern
- 1 Year Manufacturer Warranty

SPECIFICATIONS

- Vanity Base Material:
 - High Gloss White** - MDF Wood
 - Nature Wood** - Wood Veneer
- Vanity Countertop Material: Quartz
- Number of Sinks Included: 2
- Number of Doors: 2
- Number of Drawers: 2
- Sink Installation Type: Undermount
- Sink Material: Reinforced acrylic
- Handles Material: Stainless Steel
- Handles Finish: Chrome or Matt Black
- Vanity Leg Finish: Matt Black

How to Install a Bosco Vanity | Remove / Install Drawers | Adjust Doors INSTALLATION GUIDE

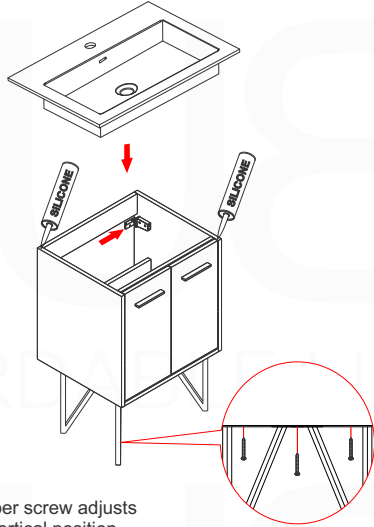

1. Determine your vanity placement and mark the area on the wall where it will be installed.
2. Locate and mark the location of the studs to which you will fasten your vanity. You can find studs by listening for a solid sound as you knock on the wall or by using a stud finder.
3. If your vanity cabinet has a solid back, mark and drill holes to accommodate drain pipes and supply pipes as necessary.
4. Mark the location of each of the wall mounting plates ensuring that they are positioned inside the sidewalls of the vanity unit. 
5. Place the vanity in the installation location. Verify that the vanity cabinet is level. If the vanity is not level, use vanity feet (if included) or wooden shims to adjust as necessary.
6. Install the integral sink/vanity top by applying a dot of silicone sealant on the corners of the vanity. Position the vanity top onto the vanity and press firmly into place. Wipe away any excess sealant with a damp cloth.

Note: We recommend consulting professional help if you are unfamiliar with installing bathroom vanities and/or plumbing.

Upper screw adjusts vertical position

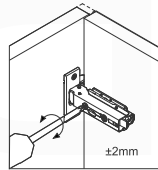
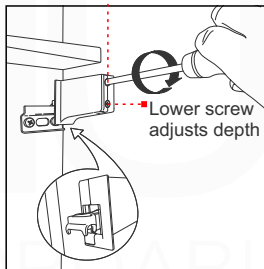

Side adjustment

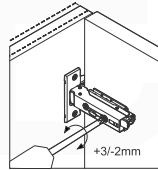

Depth adjustment via worm gear

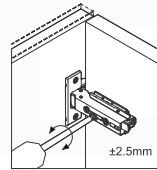

Depth adjustment via worm gear

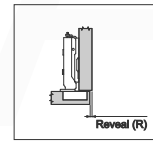

Full Overlay/Overlay Door

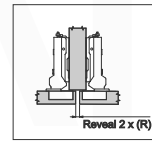

Half Overlay Door

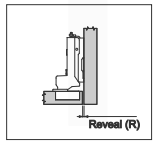

Inset Door

REMOVE DRAWERS

(Locate the screws on the bottom of the drawer)

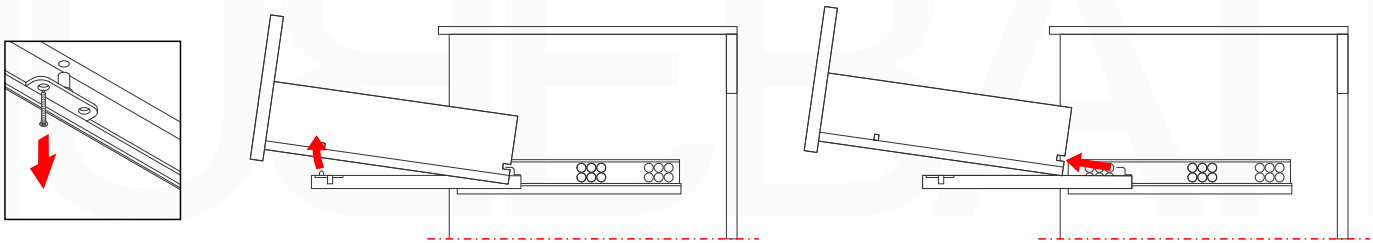

INSTALL DRAWERS

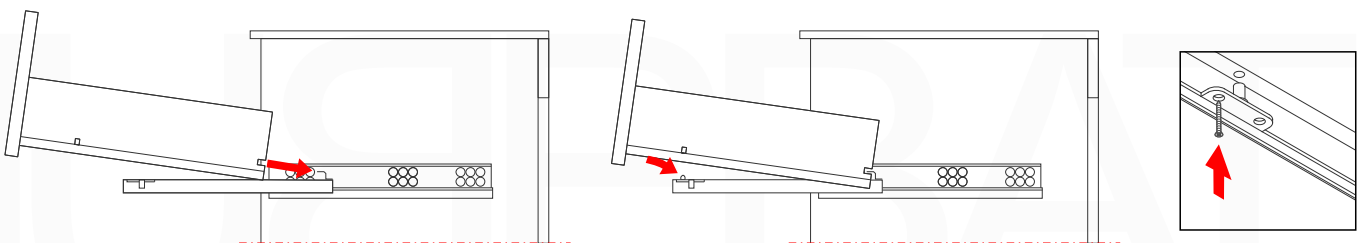

CISCO COLLECTION

console vanity





Cisco 16" - AC16

freestanding console vanity

This elegant Console Vanity is compact in size and ideal for any small Bathroom or Powder Room. It's made of durable 16 Gauge 316L Stainless Steel and comes with a Reinforced Acrylic Composite Sink w/ a Rectangular Chrome Overflow cover. The Cisco Console is available in Chrome and Matt Black Finishes.

AVAILABLE COLORS

 **Chrome**
SKU: AC16

 **Matt Black**
SKU: AC16-BK

FEATURES

- 16 Gauge, 316L Construction Console
- Durable Reinforced Acrylic Composite Sink with Rectangular Chrome Overflow Cover
- Stainless Steel Console in Chrome or Matt Black Powder Coating Finish

DIMENSIONS

- INCHES: 16 W x 16 D x 30.75 H
- CENTIMETRES: 406 W x 469.9 D x 781.05 H



Cisco 24" - AC24

freestanding console vanity

This elegant Console Vanity is compact in size and ideal for any small Bathroom or Powder Room. It's made of durable 16 Gauge 316L Stainless Steel and comes with a Reinforced Acrylic Composite Sink w/ a Chrome Overflow cover. The Cisco Console is available in Chrome and Matt Black Finishes.

AVAILABLE COLORS

 **Chrome**
SKU: AC24

 **Matt Black**
SKU: AC24-BK

FEATURES

- 16 Gauge, 316L Construction Console
- Durable Reinforced Acrylic Composite Sink with Rectangular Chrome Overflow Cover
- Stainless Steel Console in Chrome or Matt Black Powder Coating Finish

DIMENSIONS

- INCHES: 23.63 W x 18.5 D x 30.75 H
- CENTIMETRES: 600 W x 469.9 D x 781.05 H



Cisco 30" - AC30

freestanding console vanity

This elegant Console Vanity is compact in size and ideal for any small Bathroom or Powder Room. It's made of durable 16 Gauge 316L Stainless Steel and comes with a Reinforced Acrylic Composite Sink w/ a Chrome Overflow cover. The Cisco Console is available in Chrome and Matt Black Finishes.

AVAILABLE COLORS

 **Chrome**
SKU: AC30

 **Matt Black**
SKU: AC30-BK

FEATURES

- 16 Gauge, 316L Construction Console
- Durable Reinforced Acrylic Composite Sink with Rectangular Chrome Overflow Cover
- Stainless Steel Console in Chrome or Matt Black Powder Coating Finish

DIMENSIONS

- INCHES: 29.5 W x 18.5 D x 30.75 H
- CENTIMETRES: 749 W x 469.9 D x 781.05 H



Cisco 36" - AC36

freestanding console vanity

This elegant Console Vanity is compact in size and ideal for any small Bathroom or Powder Room. It's made of durable 16 Gauge 316L Stainless Steel and comes with a Reinforced Acrylic Composite Sink w/ a Chrome Overflow cover. The Cisco Console is available in Chrome and Matt Black Finishes.

AVAILABLE COLORS

 **Chrome**
SKU: AC36

 **Matt Black**
SKU: AC36-BK

FEATURES

- 16 Gauge, 316L Construction Console
- Durable Reinforced Acrylic Composite Sink with Rectangular Chrome Overflow Cover
- Stainless Steel Console in Chrome or Matt Black Powder Coating Finish

DIMENSIONS

- INCHES: 35.5 W x 18.5 D x 30.75 H
- CENTIMETRES: 902 W x 469.9 D x 781.05 H



Cisco 48" - AC48

freestanding console vanity

This elegant Console Vanity is compact in size and ideal for any small Bathroom or Powder Room. It's made of durable 16 Gauge 316L Stainless Steel and comes with a Reinforced Acrylic Composite Sink w/ a Chrome Overflow cover. The Cisco Console is available in Chrome and Matt Black Finishes.

AVAILABLE COLORS

 **Chrome**
SKU: AC48

 **Matt Black**
SKU: AC48-BK

FEATURES

- 16 Gauge, 316L Construction Console
- Durable Reinforced Acrylic Composite Sink with Rectangular Chrome Overflow Cover
- Stainless Steel Console in Chrome or Matt Black Powder Coating Finish

DIMENSIONS

- INCHES: 47 W x 18.5 D x 30.75 H
- CENTIMETRES: 1194 W x 469.9 D x 781.05 H



Cisco 60" Single Sink - AC60S

freestanding console vanity

This elegant Console Vanity is compact in size and ideal for any small Bathroom or Powder Room. It's made of durable 16 Gauge 316L Stainless Steel and comes with a Reinforced Acrylic Composite Sink w/ a Chrome Overflow cover. The Cisco Console is available in Chrome and Matt Black Finishes.

AVAILABLE COLORS

 **Chrome**
SKU: AC60S

 **Matt Black**
SKU: AC60S-BK

FEATURES

- 16 Gauge, 316L Construction Console
- Durable Reinforced Acrylic Composite Sink with Rectangular Chrome Overflow Cover
- Stainless Steel Console in Chrome or Matt Black Powder Coating Finish

DIMENSIONS

- INCHES: 58.75 W x 18.5 D x 30.75 H
- CENTIMETRES: 1492 W x 469.9 D x 781.05 H

CISCO STAINLESS STEEL VANITY

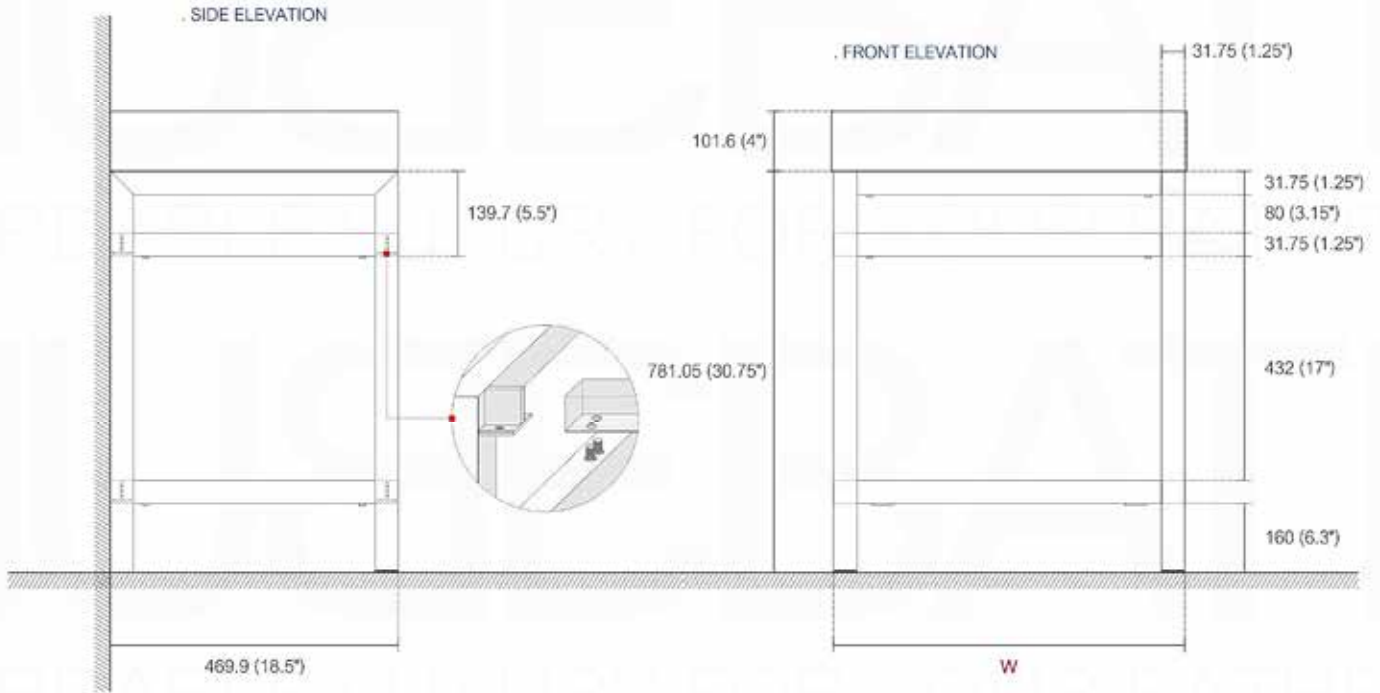

SKU	Dimensions inches:			Dimensions mm:			Sink
	width	depth	height	width	depth	height	SKU
AC 16	15.75	18.5	30.75	400	469.9	781.05	BSL16
AC 24	23.5	18.5	30.75	597	469.9	781.05	BSL24
AC 30	29.25	18.5	30.75	743	469.9	781.05	BSL30
AC 36	35.5	18.5	30.75	902	469.9	781.05	BSL36
AC 40	39.25	18.5	30.75	997	469.9	781.05	BSL40
AC 48	47	18.5	30.75	1194	469.9	781.05	BSL48
AC 60S	58.75	18.5	30.75	1492	469.9	781.05	BSL60S
AC 60D	58.75	18.5	30.75	1492	469.9	781.05	BSL60D

NOTE: DIMENSIONS AND TECHNICAL DETAILS ARE SUBJECT TO CHANGE WITHOUT NOTICE

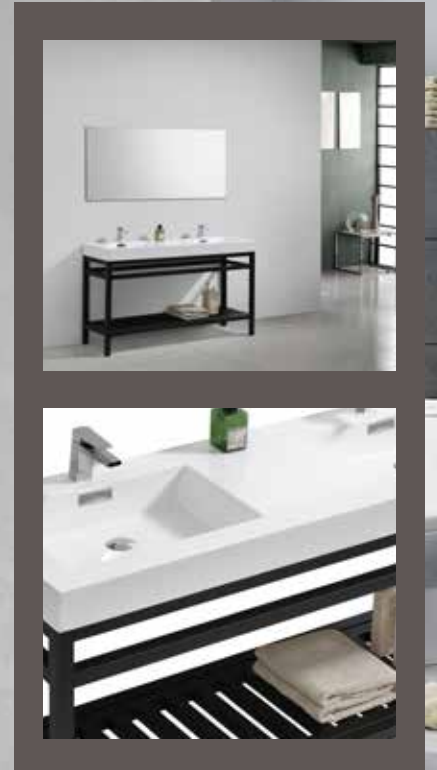



Cisco 60" Double Sink - AC60D

freestanding console vanity

This elegant Console Vanity is compact in size and ideal for any small Bathroom or Powder Room. It's made of durable 16 Gauge 316L Stainless Steel and comes with a Reinforced Acrylic Composite Sink w/ a Chrome Overflow cover. The Cisco Console is available in Chrome and Matt Black Finishes.

AVAILABLE COLORS

 **Chrome**
SKU: AC60D

 **Matt Black**
SKU: AC60D-BK

FEATURES

- 16 Gauge, 316L Construction Console
- Durable Reinforced Acrylic Composite Sink with Rectangular Chrome Overflow Cover
- Stainless Steel Console in Chrome or Matt Black Powder Coating Finish

DIMENSIONS

- INCHES: 58.75 W x 18.5 D x 30.75 H
- CENTIMETRES: 1492 W x 469.9 D x 781.05 H

HAUS COLLECTION

console vanity





Haus 24" - CH24

freestanding console vanity

This elegant Console Vanity is compact in size and ideal for any small Bathroom or Powder Room. It's made of durable 16 Gauge 316L Stainless Steel and comes with a Reinforced Acrylic Composite Sink w/ Matching Rectangular Chrome Overflow cover. The Stainless Steel frame is minimal, creating the impression of a larger bathroom.

AVAILABLE COLORS

 **Chrome**
SKU: CH24

 **Matt Black**
SKU: CH24-BK

FEATURES

- Durable Reinforced Acrylic Composite Sink with Overflow
- Stainless Steel Console in Chrome Finish
- 16 Gauge, 316L Construction Console
- Matching Rectangular Chrome Overflow Cover
- Minimum Assembly Required

DIMENSIONS

- INCHES: 23.75 W x 18.5 D x 30.75 H
- CENTIMETRES: 603.25 W x 469.9 D x 781.05 H



Haus 30" - CH30

freestanding console vanity

This elegant Console Vanity is compact in size and ideal for any small Bathroom or Powder Room. It's made of durable 16 Gauge 316L Stainless Steel and comes with a Reinforced Acrylic Composite Sink w/ Matching Rectangular Chrome Overflow cover. The Stainless Steel frame is minimal, creating the impression of a larger bathroom.

AVAILABLE COLORS

 **Chrome**
SKU: CH30

 **Matt Black**
SKU: CH30-BK

FEATURES

- Durable Reinforced Acrylic Composite Sink with Overflow
- Stainless Steel Console in Chrome Finish
- 16 Gauge, 316L Construction Console
- Matching Rectangular Chrome Overflow Cover
- Minimum Assembly Required

DIMENSIONS

- INCHES: 29.75 W x 18.5 D x 30.75 H
- CENTIMETRES: 755.65 W x 469.9 D x 781.05 H



Haus 36" - CH36

freestanding console vanity

This elegant Console Vanity is compact in size and ideal for any small Bathroom or Powder Room. It's made of durable 16 Gauge 316L Stainless Steel and comes with a Reinforced Acrylic Composite Sink w/ Matching Rectangular Chrome Overflow cover. The Stainless Steel frame is minimal, creating the impression of a larger bathroom.

AVAILABLE COLORS

 **Chrome**
SKU: CH36

 **Matt Black**
SKU: CH36-BK

FEATURES

- Durable Reinforced Acrylic Composite Sink with Overflow
- Stainless Steel Console in Chrome Finish
- 16 Gauge, 316L Construction Console
- Matching Rectangular Chrome Overflow Cover
- Minimum Assembly Required

DIMENSIONS

- INCHES: 36.63 W x 18.5 D x 30.75 H
- CENTIMETRES: 904.88 W x 469.9 D x 781.05 H



Haus 40" - CH40

freestanding console vanity

This elegant Console Vanity is compact in size and ideal for any small Bathroom or Powder Room. It's made of durable 16 Gauge 316L Stainless Steel and comes with a Reinforced Acrylic Composite Sink w/ Matching Rectangular Chrome Overflow cover. The Stainless Steel frame is minimal, creating the impression of a larger bathroom.

AVAILABLE COLORS

 **Chrome**
SKU: CH40

 **Matt Black**
SKU: CH40-BK

FEATURES

- Durable Reinforced Acrylic Composite Sink with Overflow
- Stainless Steel Console in Chrome Finish
- 16 Gauge, 316L Construction Console
- Matching Rectangular Chrome Overflow Cover
- Minimum Assembly Required

DIMENSIONS

- INCHES: 39.63 W x 18.5 D x 30.75 H
- CENTIMETRES: 1006.48 W x 469.9 D x 781.05 H



Haus 48" - CH48

freestanding console vanity

This elegant Console Vanity is compact in size and ideal for any small Bathroom or Powder Room. It's made of durable 16 Gauge 316L Stainless Steel and comes with a Reinforced Acrylic Composite Sink w/ Matching Rectangular Chrome Overflow cover. The Stainless Steel frame is minimal, creating the impression of a larger bathroom.

AVAILABLE COLORS

 **Chrome**
SKU: CH48

 **Matt Black**
SKU: CH48-BK

FEATURES

- Durable Reinforced Acrylic Composite Sink with Overflow
- Stainless Steel Console in Chrome Finish
- 16 Gauge, 316L Construction Console
- Matching Rectangular Chrome Overflow Cover
- Minimum Assembly Required

DIMENSIONS

- INCHES: 47.5 W x 18.5 D x 30.75 H
- CENTIMETRES: 1206.5 W x 469.9 D x 781.05 H



Haus 60" Single Sink - CH60S

freestanding console vanity

This elegant Console Vanity is compact in size and ideal for any small Bathroom or Powder Room. It's made of durable 16 Gauge 316L Stainless Steel and comes with a Reinforced Acrylic Composite Sink w/ Matching Rectangular Chrome Overflow cover. The Stainless Steel frame is minimal, creating the impression of a larger bathroom.

AVAILABLE COLORS

 **Chrome**
SKU: CH60S

 **Matt Black**
SKU: CH60S-BK

FEATURES

- Durable Reinforced Acrylic Composite Sink with Overflow
- Stainless Steel Console in Chrome Finish
- 16 Gauge, 316L Construction Console
- Matching Rectangular Chrome Overflow Cover
- Minimum Assembly Required

DIMENSIONS

- INCHES: 59.25 W x 18.5 D x 30.75 H
- CENTIMETRES: 1504.95 W x 469.9 D x 781.05 H

HAUS



. SIDE ELEVATION

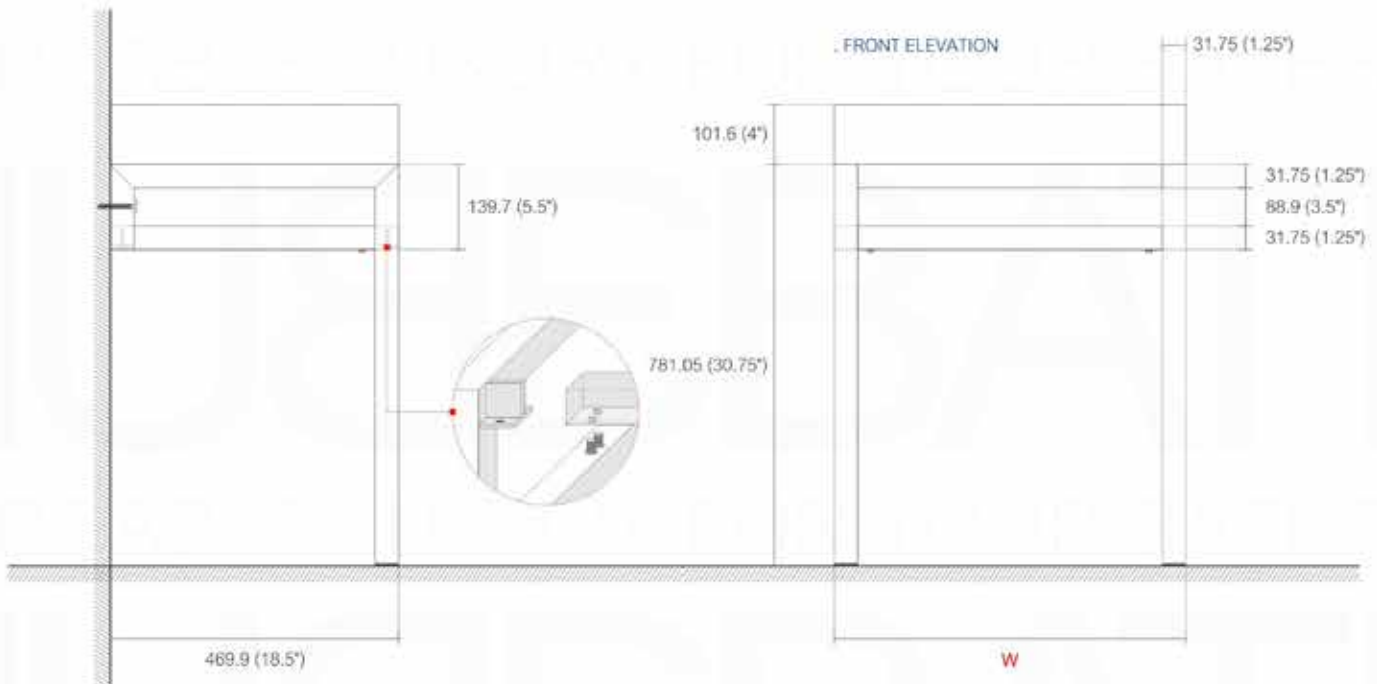

SKU	Dimensions inches:			Dimensions mm:			Sink
	width	depth	height	width	depth	height	SKU
CH24	23.75	18.5	30.75	603.25	469.9	781.05	BSL24
CH30	29.75	18.5	30.75	755.65	469.9	781.05	BSL30
CH36	35.63	18.5	30.75	904.88	469.9	781.05	BSL36
CH40	39.63	18.5	30.75	1006.48	469.9	781.05	BSL40
CH48	47.5	18.5	30.75	1206.5	469.9	781.05	BSL48
CH60S	59.25	18.5	30.75	1504.95	469.9	781.05	BSL60S
CH60D	59.25	18.5	30.75	1504.95	469.9	781.05	BSL60D

NOTE: DIMENSIONS AND TECHNICAL DETAILS ARE SUBJECT TO CHANGE WITHOUT NOTICE



Haus 60" Double Sink - CH60D

freestanding console vanity

This elegant Console Vanity is compact in size and ideal for any small Bathroom or Powder Room. It's made of durable 16 Gauge 316L Stainless Steel and comes with a Reinforced Acrylic Composite Sink w/ Matching Rectangular Chrome Overflow cover. The Stainless Steel frame is minimal, creating the impression of a larger bathroom.

AVAILABLE COLORS

 **Chrome**
SKU: CH60D

 **Matt Black**
SKU: CH60D-BK

FEATURES

- Durable Reinforced Acrylic Composite Sink with Overflow
- Stainless Steel Console in Chrome Finish
- 16 Gauge, 316L Construction Console
- Matching Rectangular Chrome Overflow Cover
- Minimum Assembly Required

DIMENSIONS

- INCHES: 59.25 W x 18.5 D x 30.75 H
- CENTIMETRES: 1504.95 W x 469.9 D x 781.05 H

DE LUSSO COLLECTION

wallmount vanity



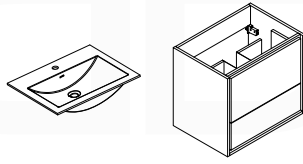

DE LUSSO DL24

Sink: DL24SINK

Dimensions:	width	depth	height
inches	23.86"	18.5"	23.3"
mm	606	470	592

NOTE: DIMENSIONS AND TECHNICAL DETAILS ARE SUBJECT TO CHANGE WITHOUT NOTICE

. FRONT ELEVATION

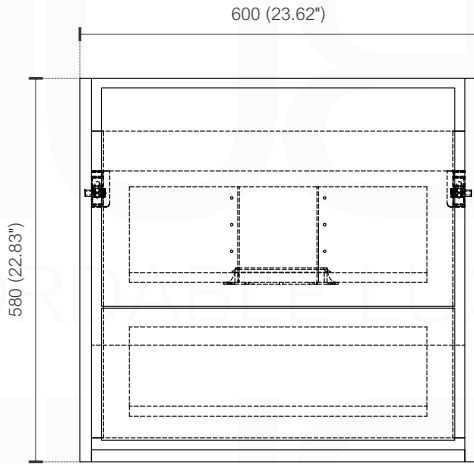

. SIDE ELEVATION

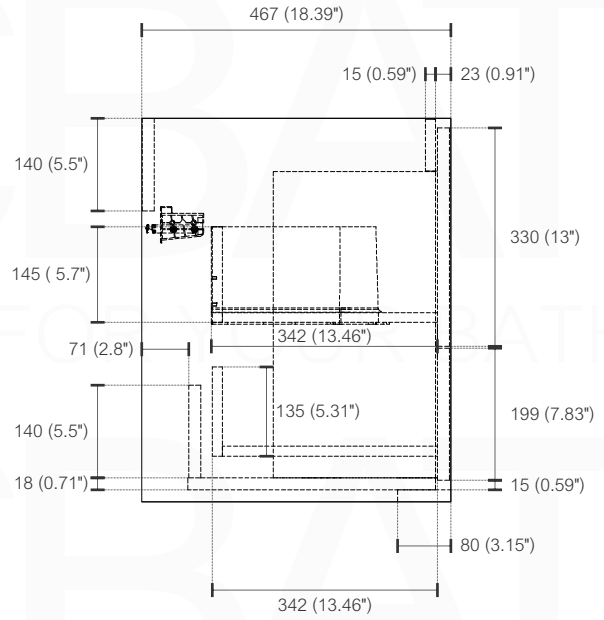

. TOP ELEVATION

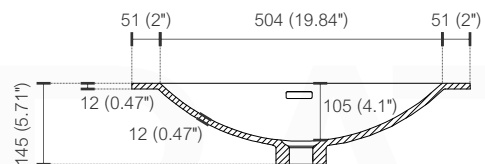
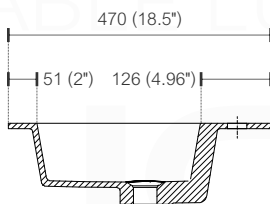
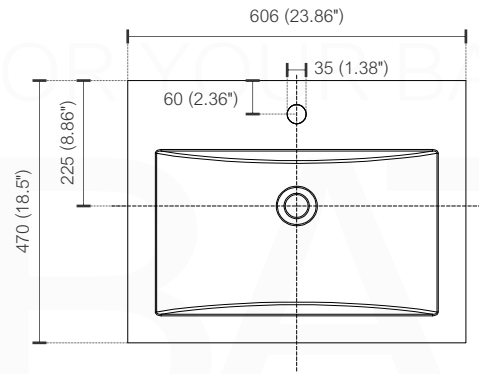
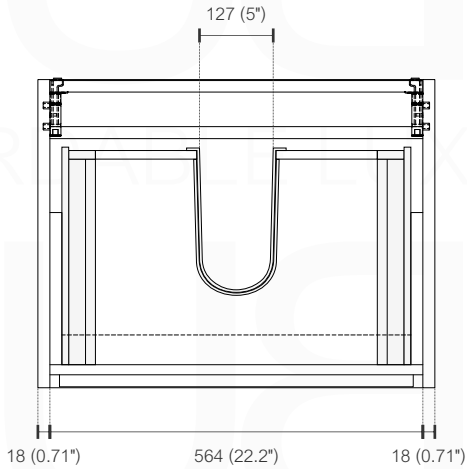



De Lusso 24" - DL24 freestanding bathroom vanity

De Lusso Vanity by KubeBath is a minimalist piece you'll cherish for years. Ingenious, this Vanity has two push-open drawers, perfect to store bathroom essentials and features a white reinforced Acrylic Countertop with integrated Sink, with crisp clean lines, pre-drilled for a single hole Faucet. An easy-to-care-for item that will add a modern touch to your Bathroom for a refreshing sleek look.

AVAILABLE COLORS

 **High Gloss White**
SKU: DL24-GW

 **Ocean Gray**
SKU: DL24-BE

 **Ash Gray**
SKU: DL24-HGASH

 **Nature Wood**
SKU:DL24-NW

FEATURES

- Integrated European Push-Open Hardware
- Reinforced Acrylic Composite Countertop w/ Integrated Sink w/ Overflow
- Installation Hardware Included
- Two Functioning Drawers
- Cabinet comes Fully Assembled
- Rich Durable Lacquer Paint Finish on High Gloss White
- Rich Durable Veneer On All Other Colors
- Countertop Pre-Drilled for a Single Hole Faucet
- Style: Modern
- 1 Year Manufacturer Warranty

SPECIFICATIONS

- Vanity Base Material:
High Gloss White - MDF Wood
All other colors: Wood Veneer
- Vanity Countertop Material: Reinforced Acrylic Composite
- Number of Sinks Included: 1
- Number of Doors: 0
- Number of Drawers: 2
- Sink Installation Type: Integrated
- Sink Material: Reinforced Acrylic Composite

DIMENSIONS

- INCHES: 23.86 W x 18.5 D x 23.3 H
- CENTIMETRES: 606 W x 470 D x 592 H

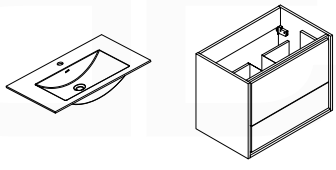

DE LUSSO DL30

Sink: DL30SINK

Dimensions:	width	depth	height
inches	29.8"	18.5"	23.3"
mm	756	470	592

NOTE: DIMENSIONS AND TECHNICAL DETAILS ARE SUBJECT TO CHANGE WITHOUT NOTICE

. FRONT ELEVATION

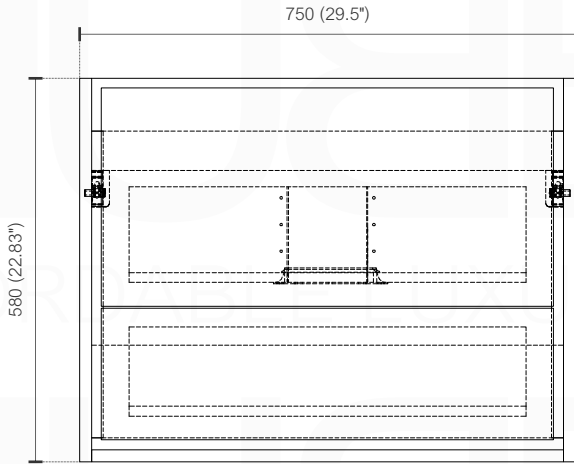

. SIDE ELEVATION

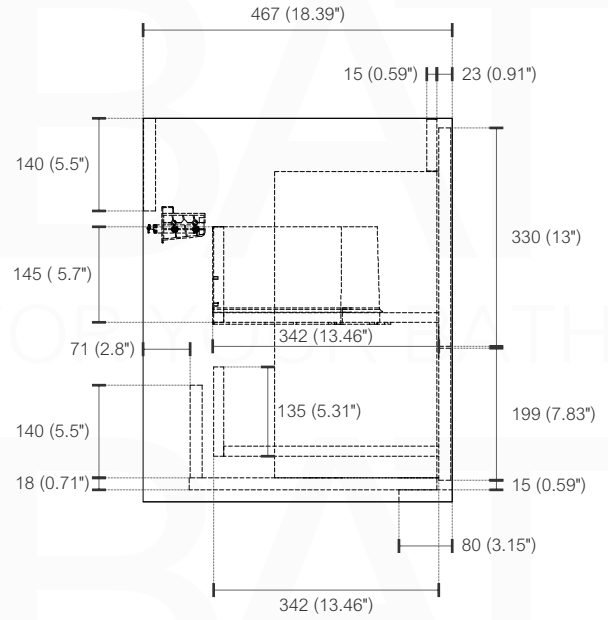

. TOP ELEVATION

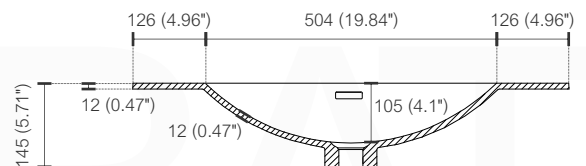
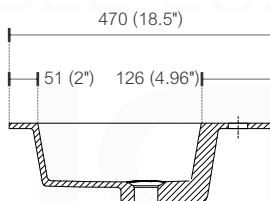
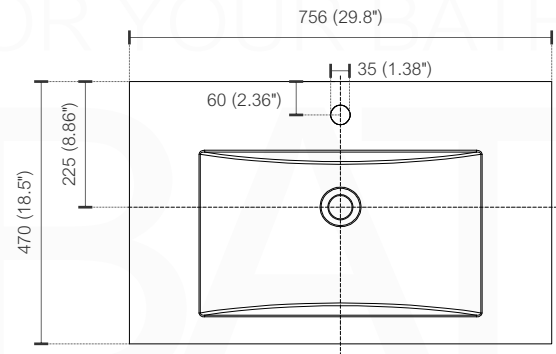
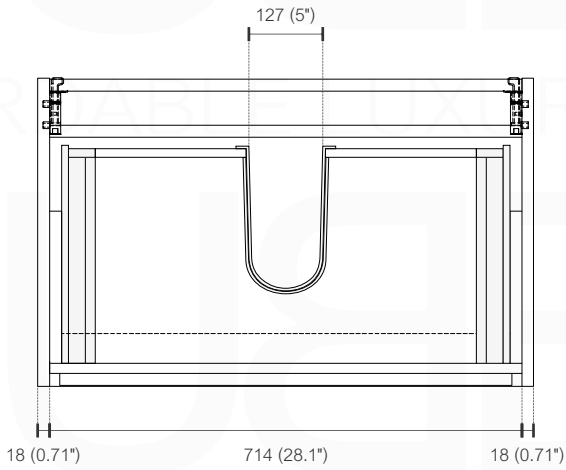



De Lusso 30" - DL30

freestanding bathroom vanity

De Lusso Vanity by KubeBath is a minimalist piece you'll cherish for years. Ingenious, this Vanity has two push-open drawers, perfect to store bathroom essentials and features a white reinforced Acrylic Countertop with integrated Sink, with crisp clean lines, pre-drilled for a single hole Faucet. An easy-to-care-for item that will add a modern touch to your Bathroom for a refreshing sleek look.

AVAILABLE COLORS

 **High Gloss White**
SKU: DL30-GW

 **Ocean Gray**
SKU: DL30-BE

 **Ash Gray**
SKU: DL30-HGASH

 **Nature Wood**
SKU: DL30-NW

FEATURES

- Integrated European Push-Open Hardware
- Reinforced Acrylic Composite Countertop w/ Integrated Sink w/ Overflow
- Installation Hardware Included
- Two Functioning Drawers
- Cabinet comes Fully Assembled
- Rich Durable Lacquer Paint Finish on High Gloss White
- Rich Durable Veneer On All Other Colors
- Countertop Pre-Drilled for a Single Hole Faucet
- Style: Modern
- 1 Year Manufacturer Warranty

SPECIFICATIONS

- Vanity Base Material:
High Gloss White - MDF Wood
All other colors: Wood Veneer
- Vanity Countertop Material: Reinforced Acrylic Composite
- Number of Sinks Included: 1
- Number of Doors: 0
- Number of Drawers: 2
- Sink Installation Type: Integrated
- Sink Material: Reinforced Acrylic Composite

DIMENSIONS

- INCHES: 29.8 W x 18.5 D x 23.3 H
- CENTIMETRES: 756 W x 470 D x 592 H

DE LUSSO DL36

Sink: DL36SINK

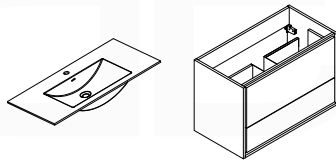

Dimensions:	width	depth	height
inches	35.7"	18.5"	23.3"
mm	906	470	592

NOTE: DIMENSIONS AND TECHNICAL DETAILS ARE SUBJECT TO CHANGE WITHOUT NOTICE

FRONT ELEVATION

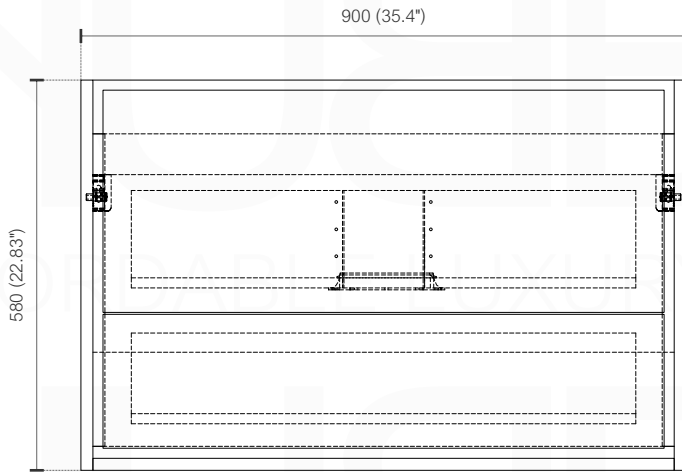

SIDE ELEVATION

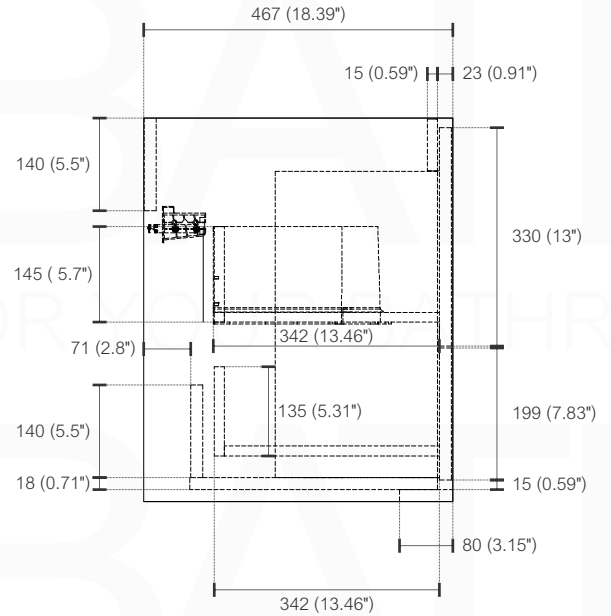

TOP ELEVATION

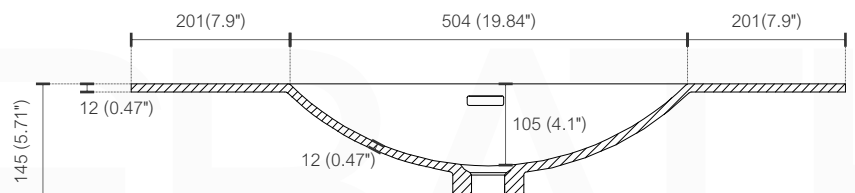
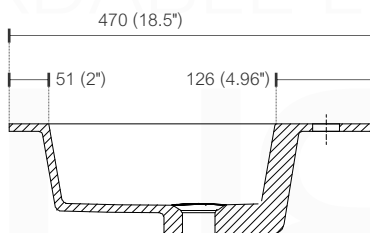
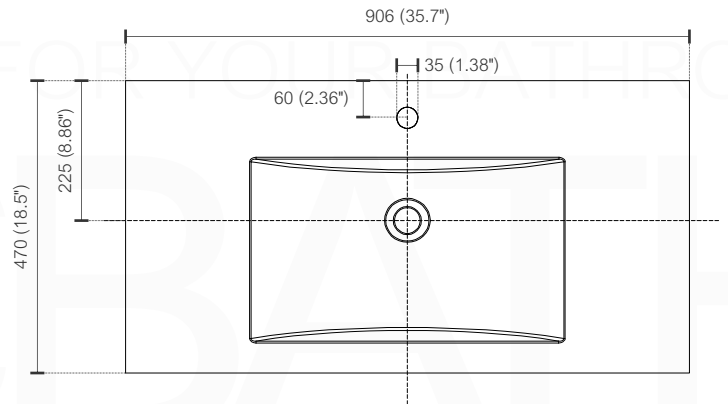
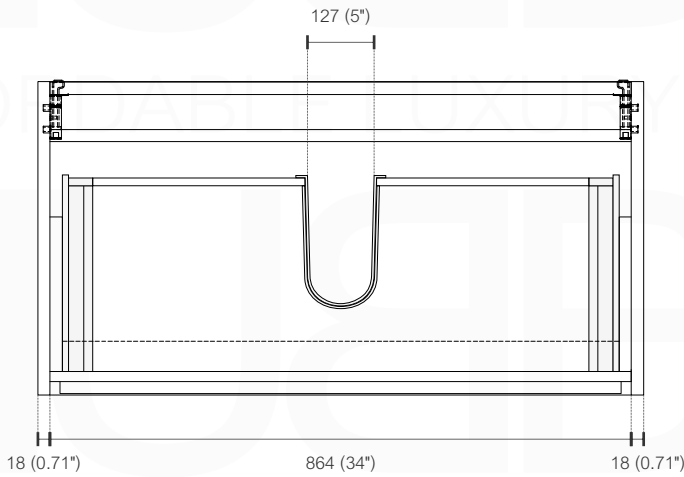



De Lusso 36" - DL36

freestanding bathroom vanity

De Lusso Vanity by KubeBath is a minimalist piece you'll cherish for years. Ingenious, this Vanity has two push-open drawers, perfect to store bathroom essentials and features a white reinforced Acrylic Countertop with integrated Sink, with crisp clean lines, pre-drilled for a single hole Faucet. An easy-to-care-for item that will add a modern touch to your Bathroom for a refreshing sleek look.

AVAILABLE COLORS

 **High Gloss White**
SKU: DL36-GW

 **Ocean Gray**
SKU: DL36-BE

 **Ash Gray**
SKU: DL36-HGASH

 **Nature Wood**
SKU: DL36-NW

FEATURES

- Integrated European Push-Open Hardware
- Reinforced Acrylic Composite Countertop w/ Integrated Sink w/ Overflow
- Installation Hardware Included
- Two Functioning Drawers
- Cabinet comes Fully Assembled
- Rich Durable Lacquer Paint Finish on High Gloss White
- Rich Durable Veneer On All Other Colors
- Countertop Pre-Drilled for a Single Hole Faucet
- Style: Modern
- 1 Year Manufacturer Warranty

SPECIFICATIONS

- Vanity Base Material:
High Gloss White - MDF Wood
All other colors: Wood Veneer
- Vanity Countertop Material: Reinforced Acrylic Composite
- Number of Sinks Included: 1
- Number of Doors: 0
- Number of Drawers: 2
- Sink Installation Type: Integrated
- Sink Material: Reinforced Acrylic Composite

DIMENSIONS

- INCHES: 35.7 W x 18.5 D x 23.3 H
- CENTIMETRES: 906 W x 470 D x 592 H

DE LUSSO DL48S

Sink: DL48SSINK

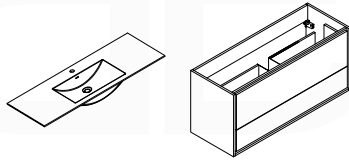

Dimensions:	width	depth	height
inches	47.48"	18.5"	23.3"
mm	1206	470	592

NOTE: DIMENSIONS AND TECHNICAL DETAILS ARE SUBJECT TO CHANGE WITHOUT NOTICE

FRONT ELEVATION

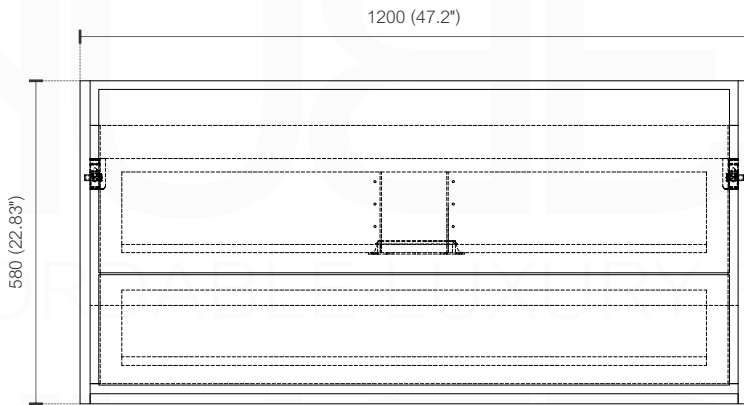

SIDE ELEVATION

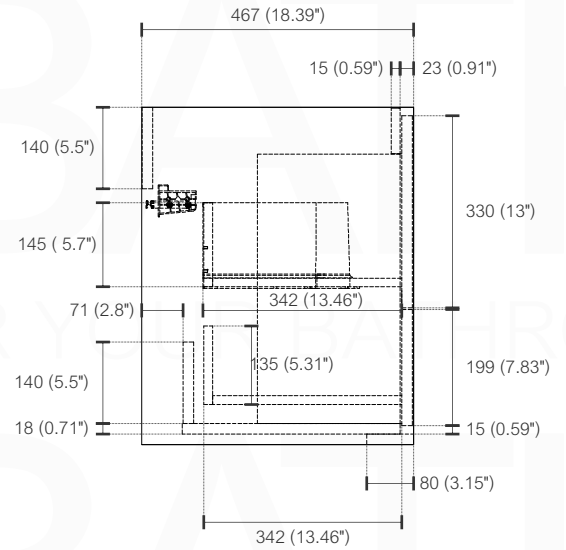

TOP ELEVATION

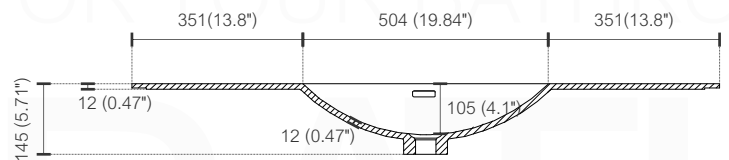
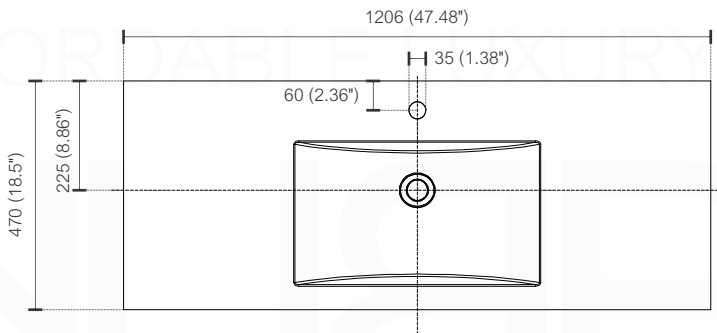
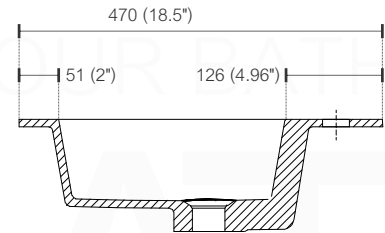
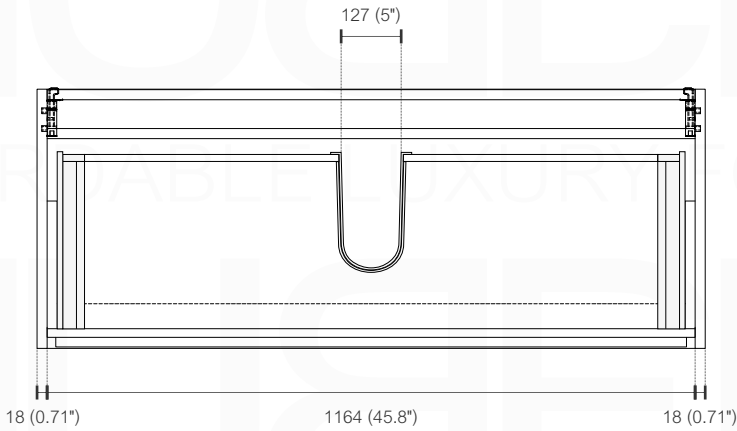





De Lusso 48" Single Sink - DL48S freestanding bathroom vanity

De Lusso Vanity by KubeBath is a minimalist piece you'll cherish for years. Ingenious, this Vanity has two push-open drawers, perfect to store bathroom essentials and features a white reinforced Acrylic Countertop with integrated Sink, with crisp clean lines, pre-drilled for a single hole Faucet. An easy-to-care-for item that will add a modern touch to your Bathroom for a refreshing sleek look.

AVAILABLE COLORS

 **High Gloss White**
SKU: DL48S-GW

 **Ocean Gray**
SKU: DL48S-BE

 **Ash Gray**
SKU: DL48S-HGASH

 **Nature Wood**
SKU: DL48S-NW

FEATURES

- Integrated European Push-Open Hardware
- Reinforced Acrylic Composite Countertop w/ Integrated Sink w/ Overflow
- Installation Hardware Included
- Two Functioning Drawers
- Cabinet comes Fully Assembled
- Rich Durable Lacquer Paint Finish on High Gloss White
- Rich Durable Veneer On All Other Colors
- Countertop Pre-Drilled for a Single Hole Faucet
- Style: Modern
- 1 Year Manufacturer Warranty

SPECIFICATIONS

- Vanity Base Material:
High Gloss White - MDF Wood
All other colors: Wood Veneer
- Vanity Countertop Material: Reinforced Acrylic Composite
- Number of Sinks Included: 1
- Number of Doors: 0
- Number of Drawers: 2
- Sink Installation Type: Integrated
- Sink Material: Reinforced Acrylic Composite

DIMENSIONS

- INCHES: 47.48 W x 18.5 D x 23.3 H
- CENTIMETRES: 1206 W x 470 D x 592 H

DE LUSSO DL48D

Sink: DL48DSINK

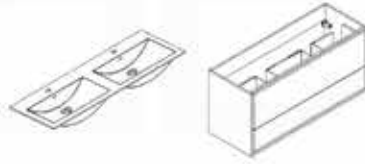

Dimensions:	width	depth	height
inches	47.48"	18.5"	23.3"
mm	1206	470	592

NOTE: DIMENSIONS AND TECHNICAL DETAILS ARE SUBJECT TO CHANGE WITHOUT NOTICE

FRONT ELEVATION

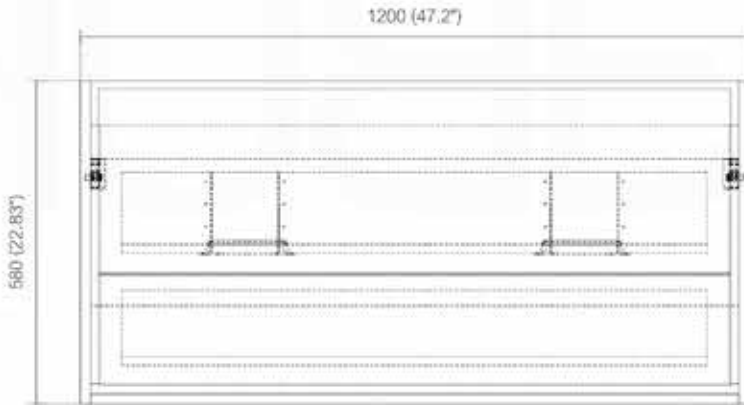

SIDE ELEVATION

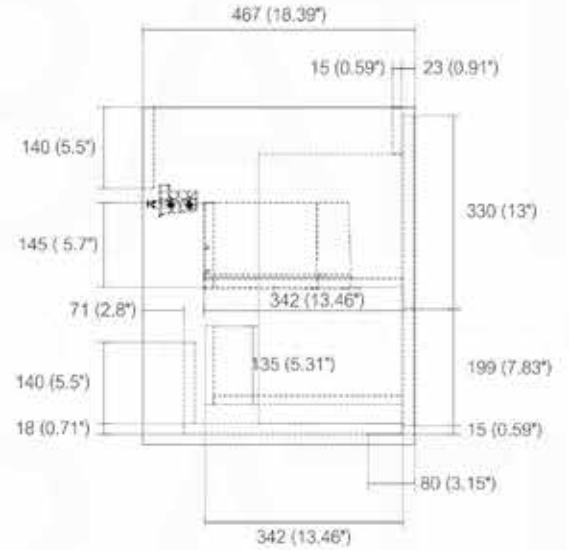

TOP ELEVATION

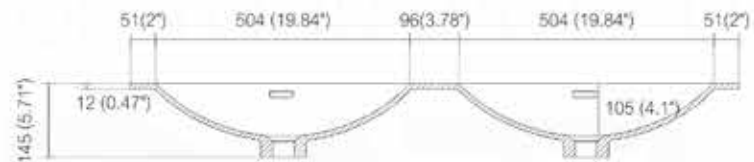
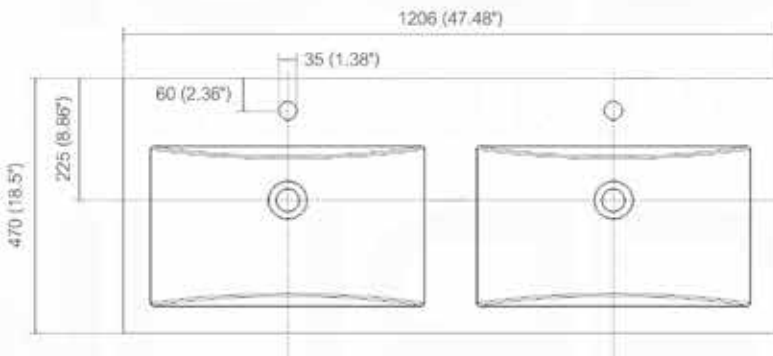
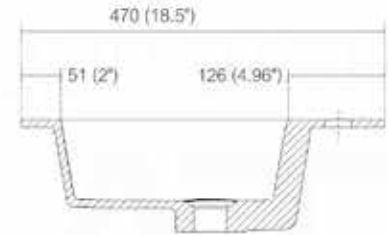
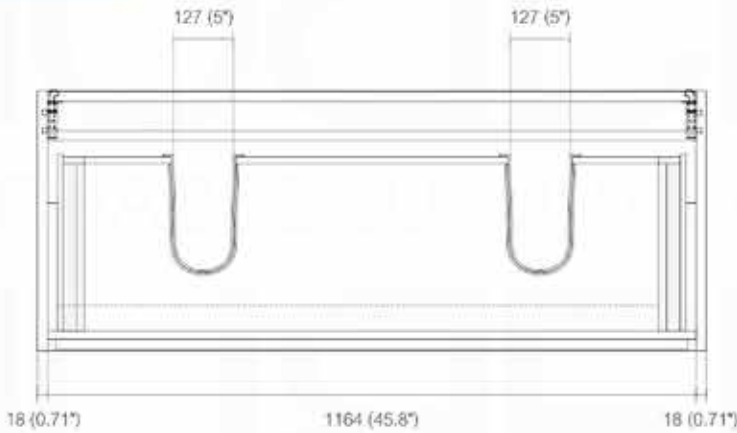



De Lusso 48" Double Sink - DL48D

freestanding bathroom vanity

De Lusso Vanity by KubeBath is a minimalist piece you'll cherish for years. Ingenious, this Vanity has two push-open drawers, perfect to store bathroom essentials and features a white reinforced Acrylic Countertop with integrated Sink, with crisp clean lines, pre-drilled for a single hole Faucet. An easy-to-care-for item that will add a modern touch to your Bathroom for a refreshing sleek look.

AVAILABLE COLORS

 **High Gloss White**
SKU: DL48D-GW

 **Ocean Gray**
SKU: DL48D-BE

 **Ash Gray**
SKU: DL48D-HGASH

 **Nature Wood**
SKU: DL48D-NW

FEATURES

- Integrated European Push-Open Hardware
- Reinforced Acrylic Composite Countertop w/ Integrated Sink w/ Overflow
- Installation Hardware Included
- Two Functioning Drawers
- Cabinet comes Fully Assembled
- Rich Durable Lacquer Paint Finish on High Gloss White
- Rich Durable Veneer On All Other Colors
- Countertop Pre-Drilled for a Single Hole Faucet
- Style: Modern
- 1 Year Manufacturer Warranty

SPECIFICATIONS

- Vanity Base Material:
High Gloss White - MDF Wood
All other colors: Wood Veneer
- Vanity Countertop Material: Reinforced Acrylic Composite
- Number of Sinks Included: 2
- Number of Doors: 0
- Number of Drawers: 2
- Sink Installation Type: Integrated
- Sink Material: Reinforced Acrylic Composite

DIMENSIONS

- INCHES: 47.48 W x 18.5 D x 23.3 H
- CENTIMETRES: 1206 W x 470 D x 592 H

DE LUSSO DL60D

Sink: DL60DSINK

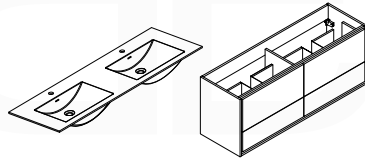

Dimensions:	width	depth	height
inches	59.29"	18.5"	23.3"
mm	1506	470	592

NOTE: DIMENSIONS AND TECHNICAL DETAILS ARE SUBJECT TO CHANGE WITHOUT NOTICE

. FRONT ELEVATION

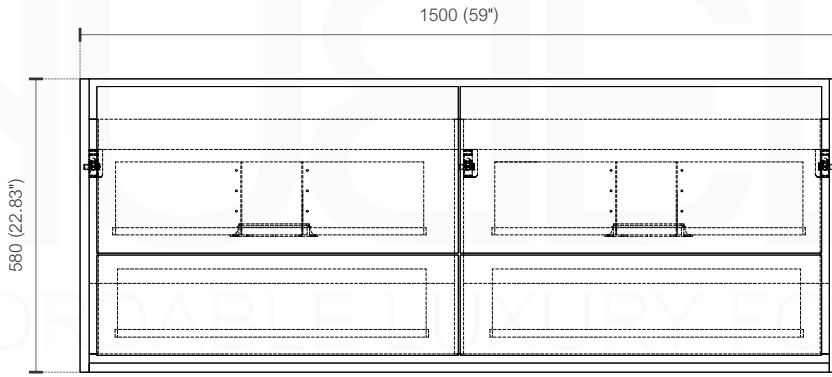

. SIDE ELEVATION

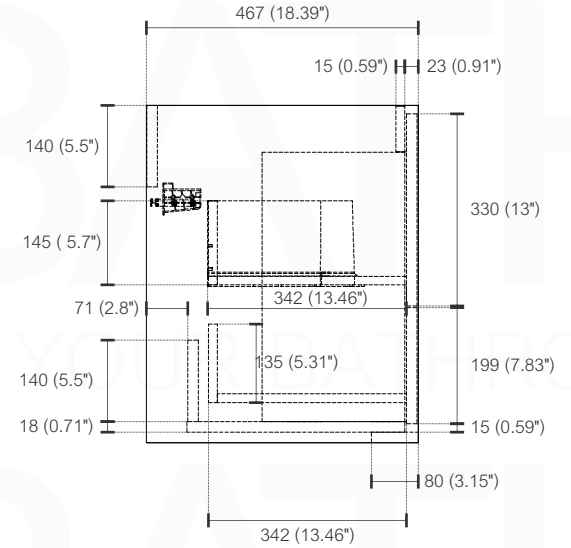

. TOP ELEVATION

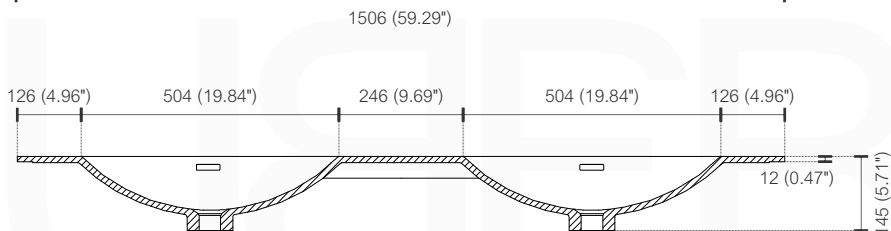
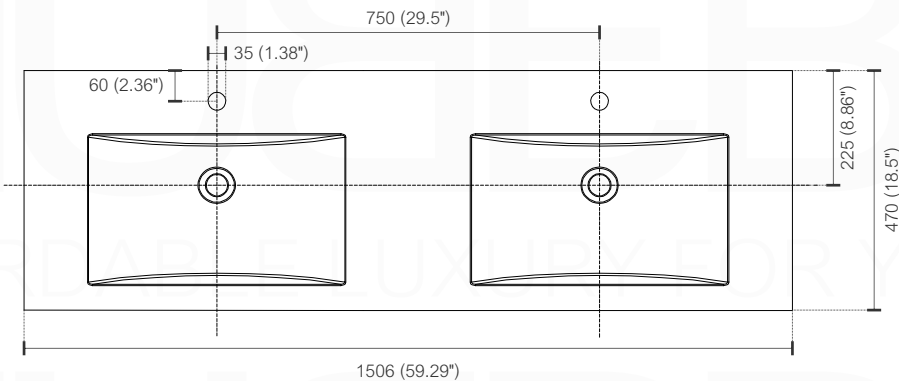
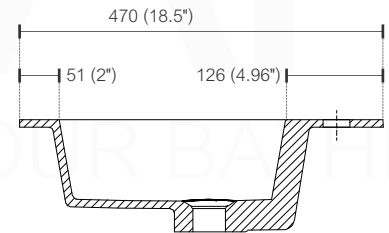
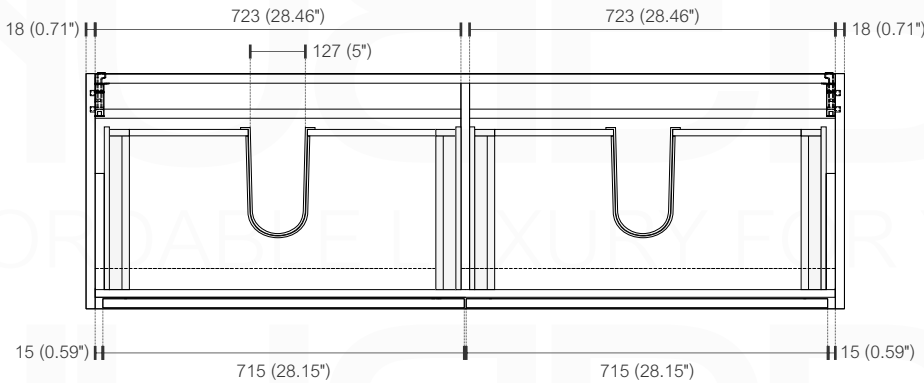

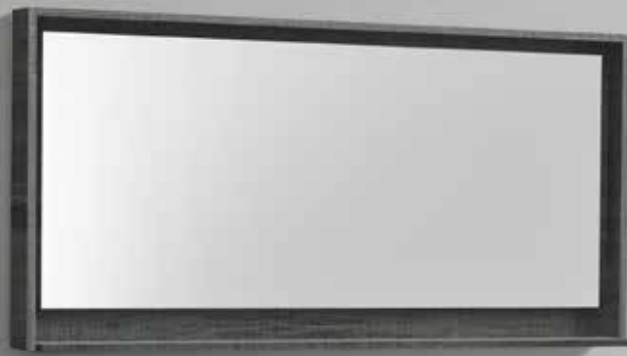

De Lusso 60" Double Sink - DL60D freestanding bathroom vanity

De Lusso Vanity by KubeBath is a minimalist piece you'll cherish for years. Ingenious, this Vanity has four push-open drawers, perfect to store bathroom essentials and features a white reinforced Acrylic Countertop with integrated Sink, with crisp clean lines, pre-drilled for a single hole Faucet. An easy-to-care-for item that will add a modern touch to your Bathroom for a refreshing sleek look.

AVAILABLE COLORS

 **High Gloss White**
SKU: DL60D-GW

 **Ocean Gray**
SKU: DL60D-BE

 **Ash Gray**
SKU: DL60D-HGASH

 **Nature Wood**
SKU: DL60D-NW

FEATURES

- Integrated European Push-Open Hardware
- Reinforced Acrylic Composite Countertop w/ Integrated Sink w/ Overflow
- Installation Hardware Included
- Two Functioning Drawers
- Cabinet comes Fully Assembled
- Rich Durable Lacquer Paint Finish on High Gloss White
- Rich Durable Veneer On All Other Colors
- Countertop Pre-Drilled for a Single Hole Faucet
- Style: Modern
- 1 Year Manufacturer Warranty

SPECIFICATIONS

- Vanity Base Material:
High Gloss White - MDF Wood
All other colors: Wood Veneer
- Vanity Countertop Material: Reinforced Acrylic Composite
- Number of Sinks Included: 2
- Number of Doors: 0
- Number of Drawers: 4
- Sink Installation Type: Integrated
- Sink Material: Reinforced Acrylic Composite

DIMENSIONS

- INCHES: 59.29 W x 18.5 D x 23.3 H
- CENTIMETRES: 1506 W x 470 D x 592 H

How to Install a De Lusso Vanity INSTALLATION GUIDE

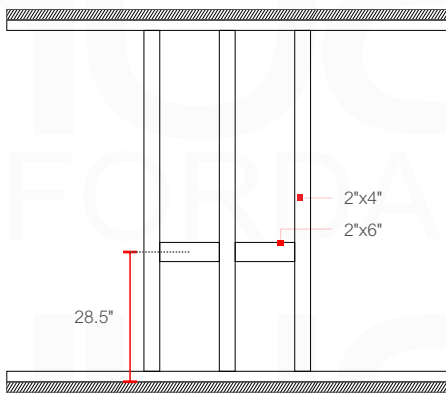
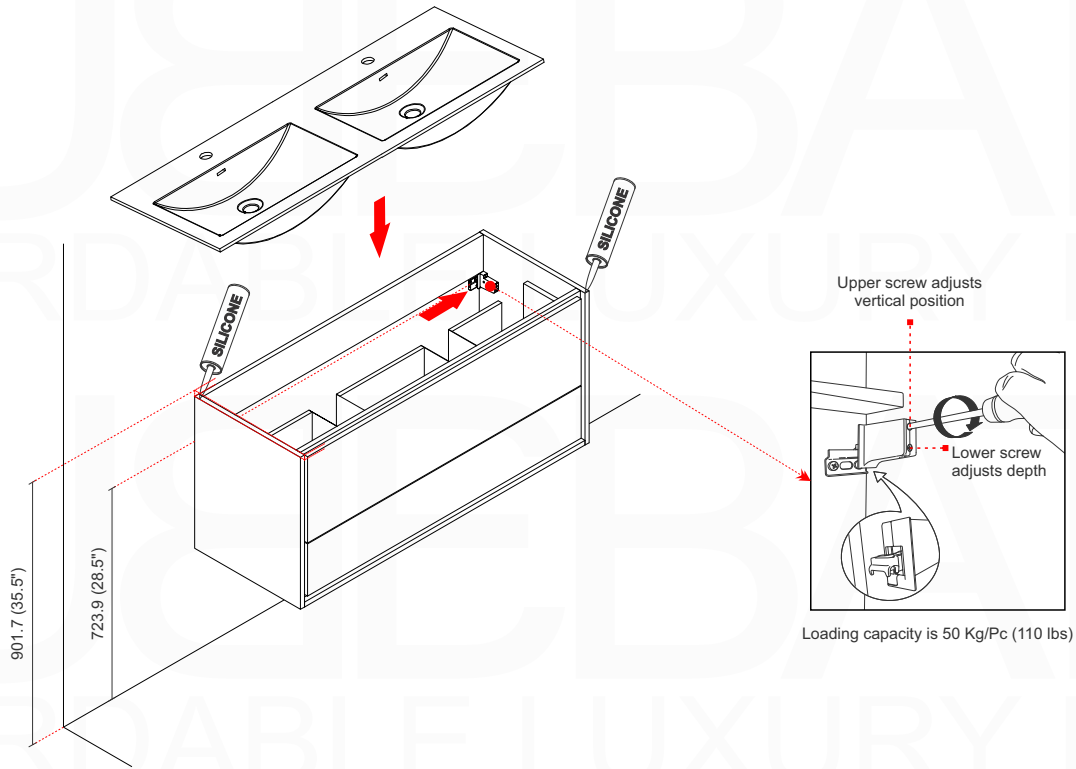

1. Determine your vanity placement and mark the area on the wall where it will be installed.
2. Install 2"x6" lumber between the wall studs, behind the drywall. Suggested distance from finished floor will be 28.5" to the center of the floor if the desired finished height of the Vanity is 35.5" from the floor to the top of the finished countertop.
3. If your vanity cabinet has a solid back, mark and drill holes to accommodate drain pipes and supply pipes as necessary.
4. Mark the location of each of the wall mounting plates ensuring that they are positioned inside the sidewalls of the vanity unit.
5. Place the vanity in the installation location. Verify that the vanity cabinet is level.
6. Install the integral sink/vanity top by applying a dot of silicone sealant on the corners of the vanity. Position the vanity top onto the vanity and press firmly into place. Wipe away any excess sealant with a damp cloth.



Note: We recommend consulting professional help if you are unfamiliar with installing bathroom vanities and/or plumbing.

DIVARIO COLLECTION

wallmount vanity



DIVARIO D30

Sink: D30SINK

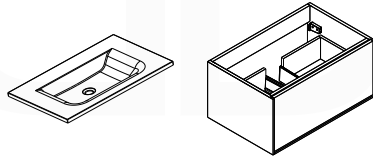

Dimensions:	width	depth	height
inches	29.6"	18.9"	14.5"
mm	752	479	368

NOTE: DIMENSIONS AND TECHNICAL DETAILS ARE SUBJECT TO CHANGE WITHOUT NOTICE

. FRONT ELEVATION

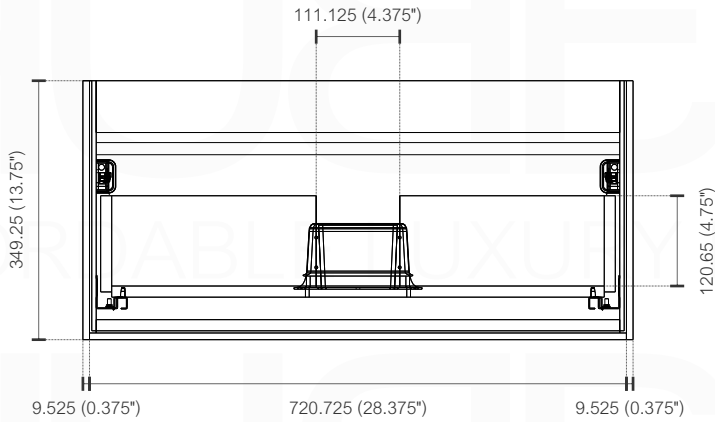

. SIDE ELEVATION

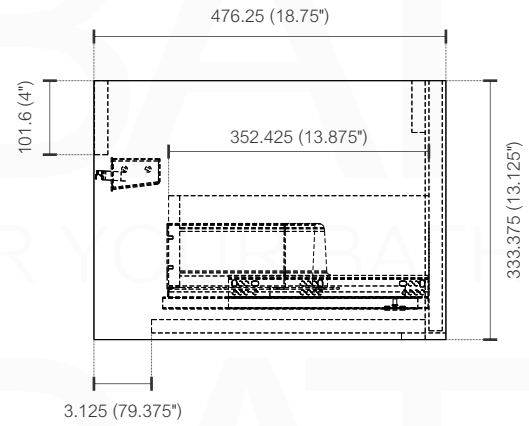

. TOP ELEVATION

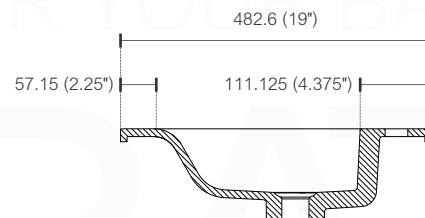
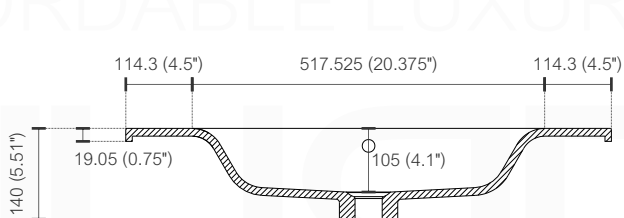
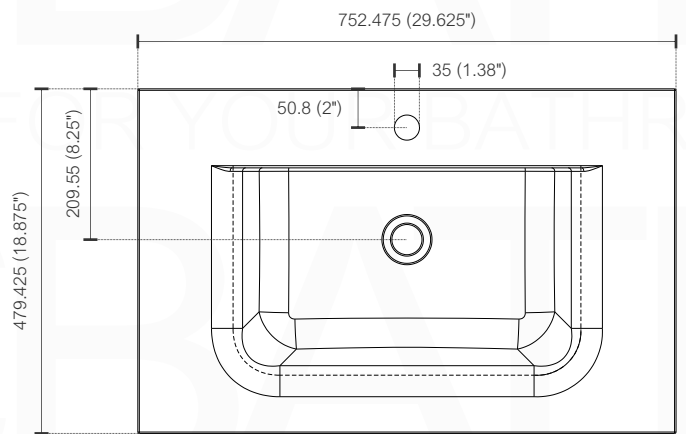
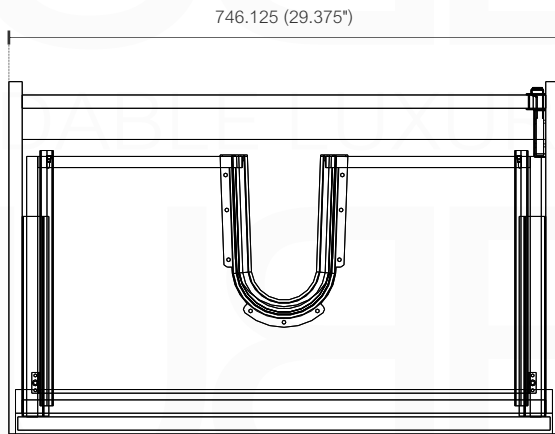



Divario 30" - D30 freestanding bathroom vanity

The Divario floating bathroom vanity features one spacious drawer for storing bathroom essentials. The clean, contemporary lines are enhanced by a crisp white integrated sink, High Gloss White finished sides and Nature Wood or Ocean Gray drawer front finish. This Vanity comes fully assembled and ready for installation.

AVAILABLE COLORS

 **High Gloss White**
SKU: D30-GW

 **Ocean Gray**
SKU: D30-BE

FEATURES

- Reinforced Acrylic Composite Sink with Overflow
- Installation Hardware Included
- High Gloss White Lacquer Finish Sides
- Nature Wood or Ocean Gray Drawer Front
- One Functioning Drawer
- Push-Open Drawer Operation
- Durable Reinforced Acrylic Composite Sink
- Countertop Pre-Drilled for a Single Hole Faucet
- Multi-stage Painting to Ensure Durability and Consistency
- Style: Modern
- 1 Year Manufacturer Warranty

SPECIFICATIONS

- Vanity Base Material:
 - Nature Wood:** MDF Wood W/ Lacquer Paint Finish
 - Ocean Gray:** Wood Veneer W/ Lacquer Paint Finish
- Vanity Countertop Material: Reinforced Acrylic Composite
- Number of Sinks Included: 1
- Number of Doors: 0
- Number of Drawers: 1
- Sink Installation Type: Integrated
- Sink Material: Reinforced Acrylic Composite

DIMENSIONS

- INCHES: 29.6 W x 18.9 D x 14.5 H
- CENTIMETRES: 752 W x 479 D x 368 H

DIVARIO D48D

Sink: D48DSINK

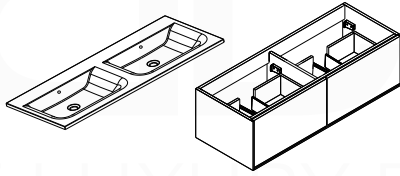

Dimensions:	width	depth	height
inches	47.4"	18.9"	14.5"
mm	1203	479	368

NOTE: DIMENSIONS AND TECHNICAL DETAILS ARE SUBJECT TO CHANGE WITHOUT NOTICE

FRONT ELEVATION

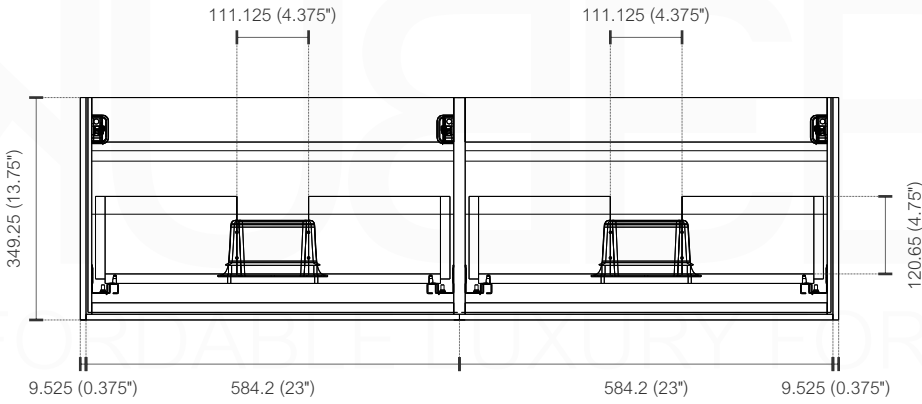

SIDE ELEVATION

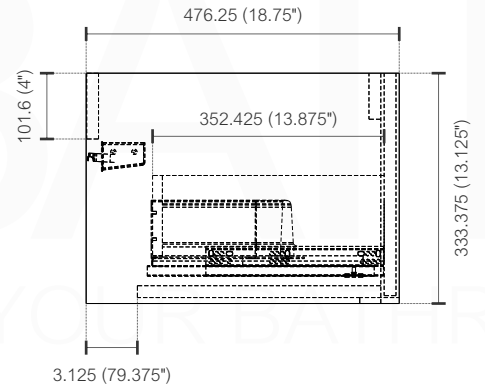

TOP ELEVATION

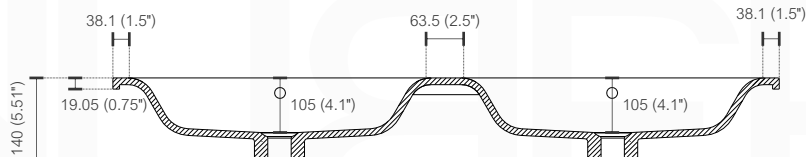
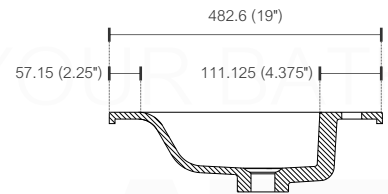
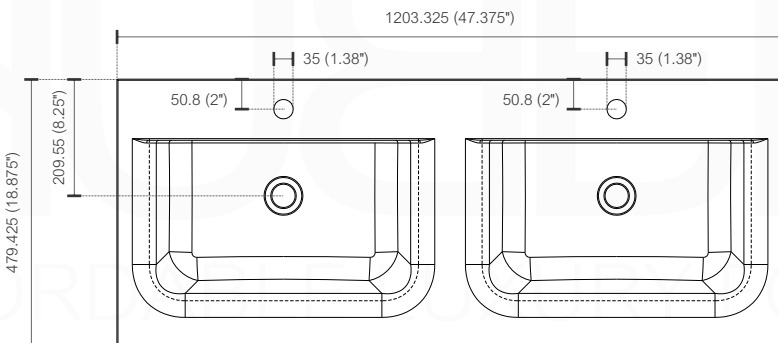
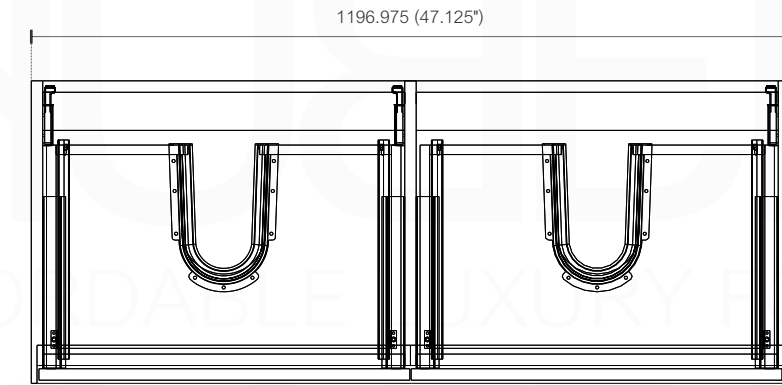



Divario 48" Double Sink - D48D freestanding bathroom vanity

The Divario floating bathroom vanity features two spacious drawers for storing bathroom essentials. The clean, contemporary lines are enhanced by a crisp white integrated sink, High Gloss White finished sides and Nature Wood or Ocean Gray drawer front finish. This Vanity comes fully assembled and ready for installation.

AVAILABLE COLORS

 **High Gloss White**
SKU: D48D-GW

 **Ocean Gray**
SKU: D48D-BE

FEATURES

- Reinforced Acrylic Composite Sink with Overflow
- Installation Hardware Included
- High Gloss White Lacquer Finish Sides
- Nature Wood or Ocean Gray Drawer Front
- Two Functioning Drawers
- Push-Open Drawer Operation
- Durable Reinforced Acrylic Composite Sink
- Countertop Pre-Drilled for a Single Hole Faucet
- Multi-stage Painting to Ensure Durability and Consistency
- Style: Modern
- 1 Year Manufacturer Warranty

SPECIFICATIONS

- Vanity Base Material:
 - Nature Wood:** MDF Wood W/ Lacquer Paint Finish
 - Ocean Gray:** Wood Veneer W/ Lacquer Paint Finish
- Vanity Countertop Material: Reinforced Acrylic Composite
- Number of Sinks Included: 2
- Number of Doors: 0
- Number of Drawers: 2
- Sink Installation Type: Integrated
- Sink Material: Reinforced Acrylic Composite

DIMENSIONS

- INCHES: 47.4 W x 18.9 D x 14.5 H
- CENTIMETRES: 1203 W x 479 D x 368 H

How to Install a Divario Vanity | Remove / Install Drawers | Adjust Doors

INSTALLATION GUIDE

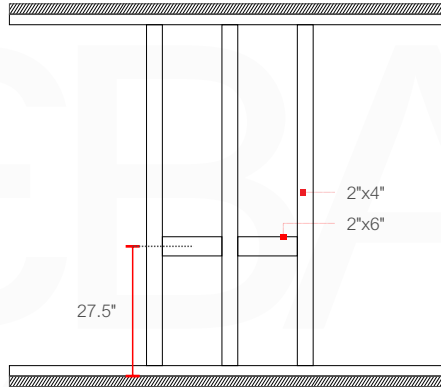
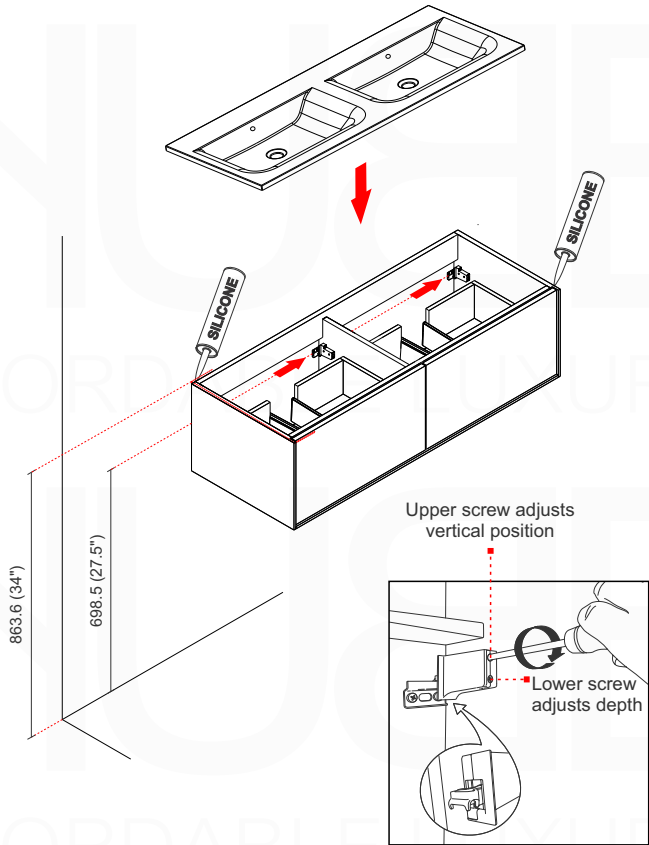

1. Determine your vanity placement and mark the area on the wall where it will be installed.
2. Install 2"x6" lumber between the wall studs, behind the drywall. Suggested distance from finished floor will be 27.5" to the center from the floor if the desired finished height of the Vanity is 34" from the floor to the top of the finished countertop.
3. If your vanity cabinet has a solid back, mark and drill holes to accommodate drain pipes and supply pipes as necessary.
4. Mark the location of each of the wall mounting plates ensuring that they are positioned inside the sidewalls of the vanity unit.
5. Place the vanity in the installation location. Verify that the vanity cabinet is level.
6. Install the integral sink/vanity top by applying a dot of silicone sealant on the corners of the vanity. Position the vanity top onto the vanity and press firmly into place. Wipe away any excess sealant with a damp cloth.

Note: We recommend consulting professional help if you are unfamiliar with installing bathroom vanities and/or plumbing.

REMOVE DRAWERS

(Locate the screws on the bottom of the drawer)

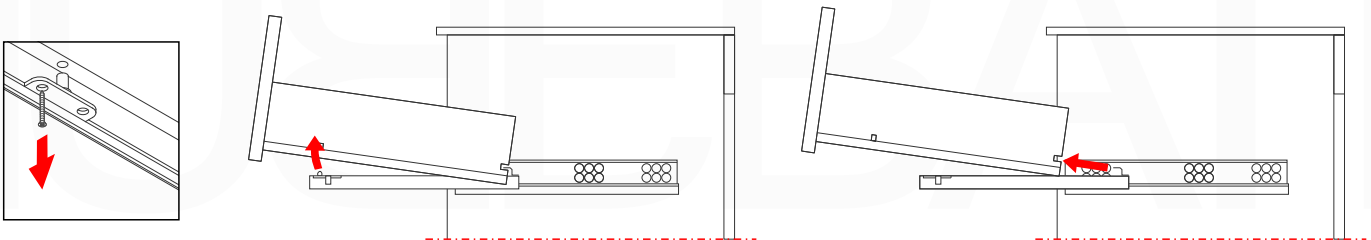

INSTALL DRAWERS

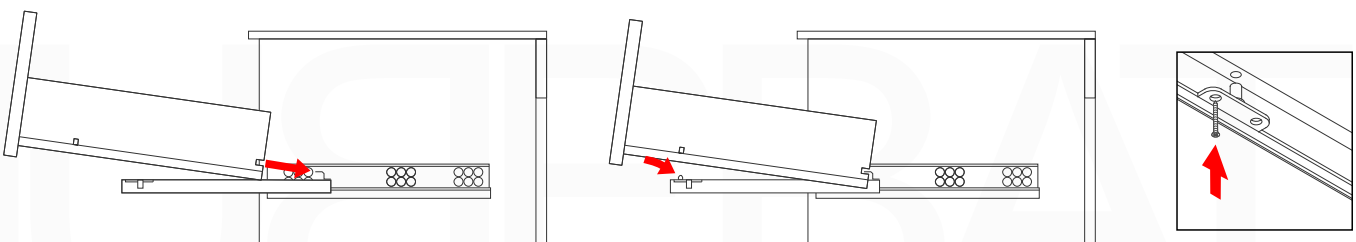

MILANO COLLECTION

freestanding vanity



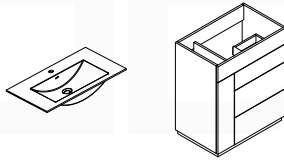

MILANO KFM30

Sink: DL30SINK

Dimensions:	width	depth	height
inches	29.8"	18.5"	35.12"
mm	756	470	892

NOTE: DIMENSIONS AND TECHNICAL DETAILS ARE SUBJECT TO CHANGE WITHOUT NOTICE

. FRONT ELEVATION

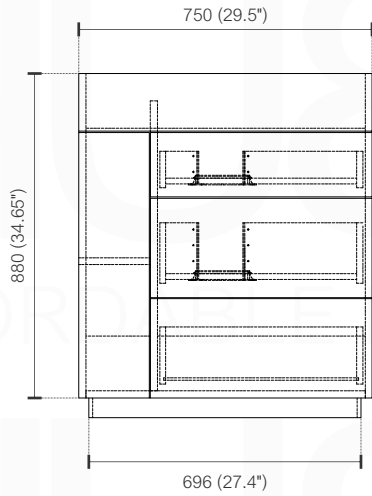

. SIDE ELEVATION

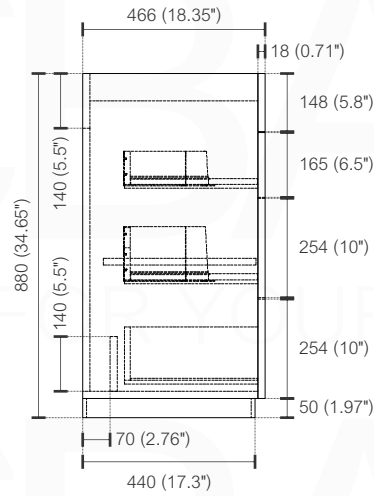

. TOP ELEVATION

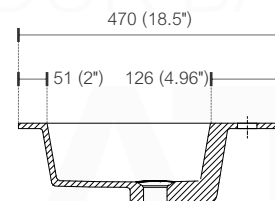
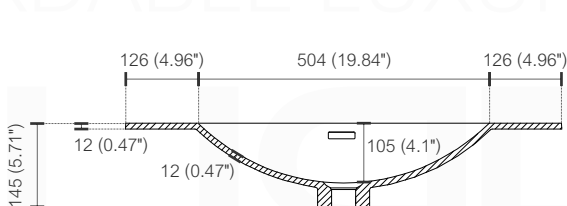
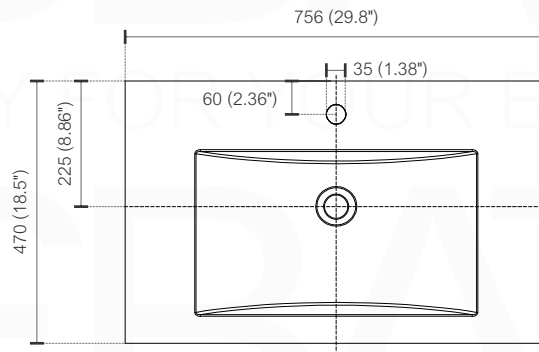
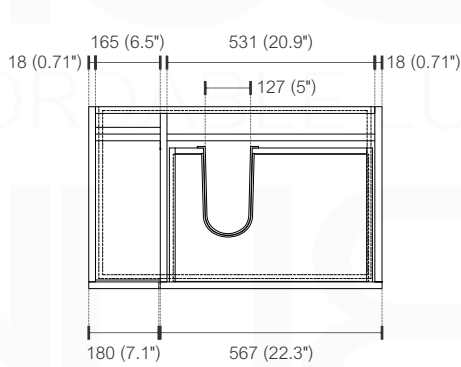



Milano 30" - KFM30

freestanding bathroom vanity

Minimalists are drawn to Milano, a no-fuss Vanity with panache that goes beyond its simple presence. Though its silhouette is spare, the high-gloss finish and aluminum kickboard provide just enough wow factor. The integrated Push-Open sliders ensure all drawers and door glide open and shut with little effort every time. The Milano Vanity features one door and three fully functional drawers and a crisp white acrylic composite countertop with integrated sink.

AVAILABLE COLORS

 **High Gloss White**
SKU: KFM30-GW

 **Ocean Gray**
SKU: KFM30-BE

 **Nature Wood**
SKU: KFM30-NW

DIMENSIONS

- INCHES: 29.8 W x 18.5 D x 35.12 H
- CENTIMETRES: 756 W x 470 D x 892 H

FEATURES

- MDF Wood or Wood Veneer Construction Console
- Integrated European PUSH-OPEN hardware
- Reinforced Acrylic Composite Countertop with Integrated Sink
- Aluminum Kick Plate
- Installation Hardware Included
- Three Functioning Drawers and One Door
- Cabinet comes Fully Assembled
- Rich Durable Lacquer Paint Finish (Gloss White) or Wood Veneer (Other Colors)
- Push-Open Hardware
- Countertop Pre-Drilled for a Single Hole Faucet
- Sink has Overflow
- Style: Modern
- 1 Year Manufacturer Warranty

SPECIFICATIONS

- Vanity Base Material:
High Gloss White: MDF Wood
All other colors: Wood Veneer
- Vanity Countertop Material: Reinforced Acrylic Composite
- Number of Sinks Included: 1
- Number of Doors: 1
- Number of Drawers: 3
- Sink Installation Type: Integrated
- Sink Material: Reinforced Acrylic Composite

MILANO KFM36

Sink: DL36SINK

Dimensions:	width	depth	height
inches	35.7"	18.5"	35.12"
mm	906	470	892

NOTE: DIMENSIONS AND TECHNICAL DETAILS ARE SUBJECT TO CHANGE WITHOUT NOTICE

FRONT ELEVATION

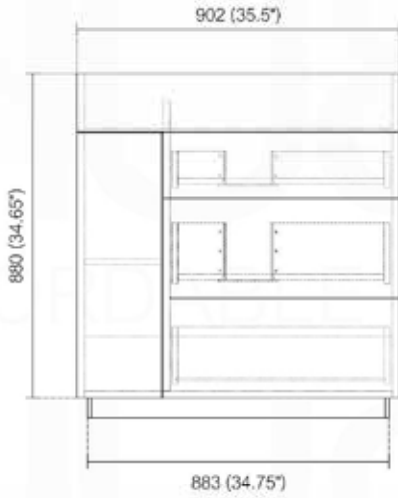

SIDE ELEVATION

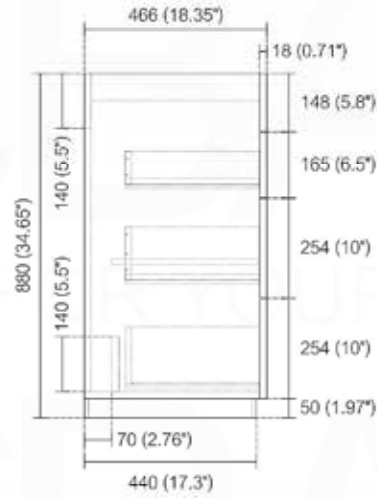

TOP ELEVATION

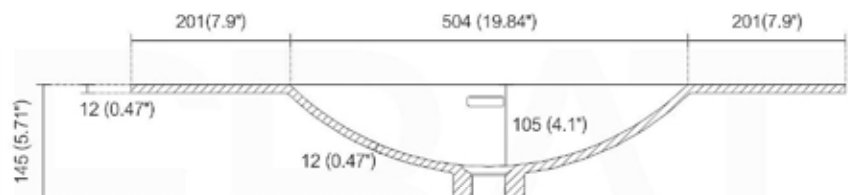
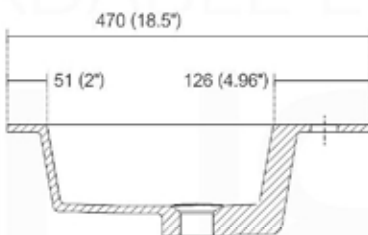
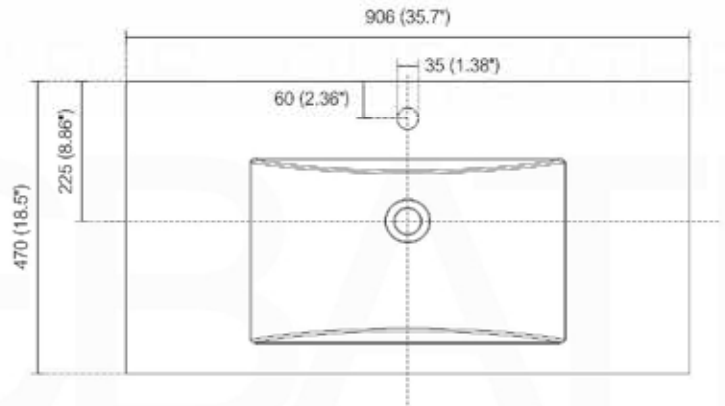
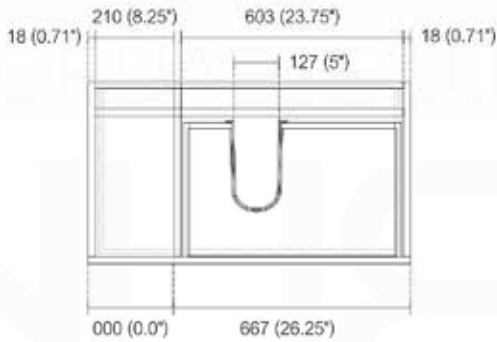



Milano 36" - KFM36

freestanding bathroom vanity

Minimalists are drawn to Milano, a no-fuss Vanity with panache that goes beyond its simple presence. Though its silhouette is spare, the high-gloss finish and aluminum kickboard provide just enough wow factor. The integrated Push-Open sliders ensure all drawers and door glide open and shut with little effort every time. The Milano Vanity features one door and three fully functional drawers and a crisp white acrylic composite countertop with integrated sink.

AVAILABLE COLORS

 **High Gloss White**
SKU: KFM36-GW

 **Nature Wood**
SKU: KFM36-NW

DIMENSIONS

- INCHES: 35.7 W x 18.5 D x 35.12 H
- CENTIMETRES: 906 W x 470 D x 892 H

FEATURES

- MDF Wood or Wood Veneer Construction Console
- Integrated European PUSH-OPEN hardware
- Reinforced Acrylic Composite Countertop with Integrated Sink
- Aluminum Kick Plate
- Installation Hardware Included
- Three Functioning Drawers and One Door
- Cabinet comes Fully Assembled
- Rich Durable Lacquer Paint Finish (Gloss White) or Wood Veneer (Other Colors)
- Push-Open Hardware
- Countertop Pre-Drilled for a Single Hole Faucet
- Sink has Overflow
- Style: Modern
- 1 Year Manufacturer Warranty

SPECIFICATIONS

- Vanity Base Material:
 - High Gloss White:** MDF Wood
 - Nature Wood:** Wood Veneer
- Vanity Countertop Material: Reinforced Acrylic Composite
- Number of Sinks Included: 1
- Number of Doors: 1
- Number of Drawers: 3
- Sink Installation Type: Integrated
- Sink Material: Reinforced Acrylic Composite

MILANO KFM48S

Sink: DL48SSINK

Dimensions:	width	depth	height
inches	47.5"	18.5"	35.12"
mm	1206	470	892

NOTE: DIMENSIONS AND TECHNICAL DETAILS ARE SUBJECT TO CHANGE WITHOUT NOTICE

FRONT ELEVATION

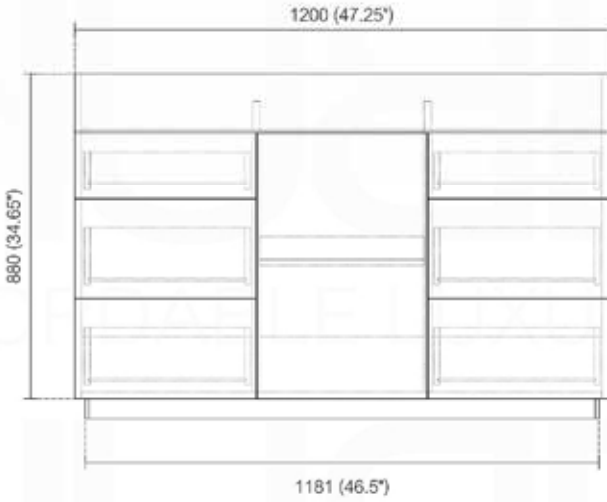

SIDE ELEVATION

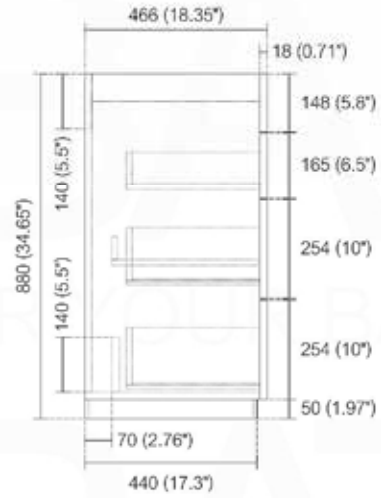

TOP ELEVATION

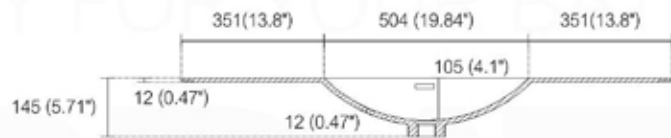
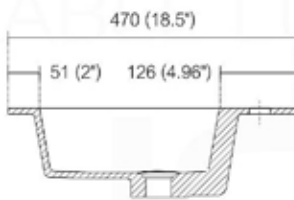
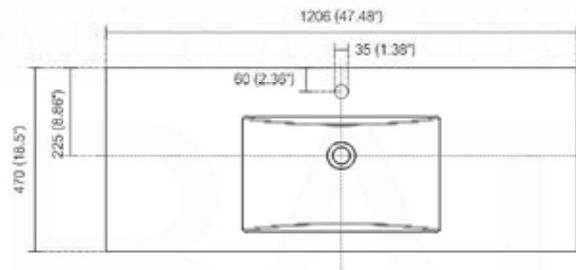
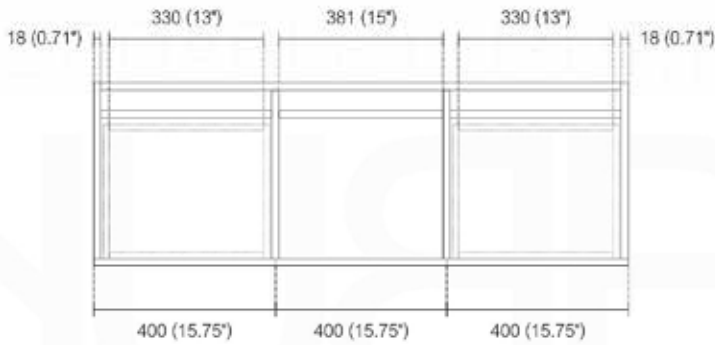



Milano 48" - KFM48S

freestanding bathroom vanity

Minimalists are drawn to Milano, a no-fuss Vanity with panache that goes beyond its simple presence. Though its silhouette is spare, the high-gloss finish and aluminum kickboard provide just enough wow factor. The integrated Push-Open sliders ensure all drawers and door glide open and shut with little effort every time. The Milano Vanity features one door and six fully functional drawers and a crisp white acrylic composite countertop with integrated sink.

AVAILABLE COLORS

 **High Gloss White**
SKU: KFM48S-GW

 **Nature Wood**
SKU: KFM48S-NW

DIMENSIONS

- INCHES: 47.5 W x 18.5 D x 35.12 H
- CENTIMETRES: 1206 W x 470 D x 892 H

FEATURES

- MDF Wood or Wood Veneer Construction Console
- Integrated European PUSH-OPEN hardware
- Reinforced Acrylic Composite Countertop with Integrated Sink
- Aluminum Kick Plate
- Installation Hardware Included
- Six Functioning Drawers and One Door
- Cabinet comes Fully Assembled
- Rich Durable Lacquer Paint Finish (Gloss White) or Wood Veneer (Other Colors)
- Push-Open Hardware
- Countertop Pre-Drilled for a Single Hole Faucet
- Sink has Overflow
- Style: Modern
- 1 Year Manufacturer Warranty

SPECIFICATIONS

- Vanity Base Material:
 - High Gloss White:** MDF Wood
 - Nature Wood:** Wood Veneer
- Vanity Countertop Material: Reinforced Acrylic Composite
- Number of Sinks Included: 1
- Number of Doors: 1
- Number of Drawers: 6
- Sink Installation Type: Integrated
- Sink Material: Reinforced Acrylic Composite

MILANO KFM48D

Sink: DL48DSINK

Dimensions:	width	depth	height
inches	47.5"	18.5"	35.12"
mm	1206	470	892

NOTE: DIMENSIONS AND TECHNICAL DETAILS ARE SUBJECT TO CHANGE WITHOUT NOTICE

FRONT ELEVATION

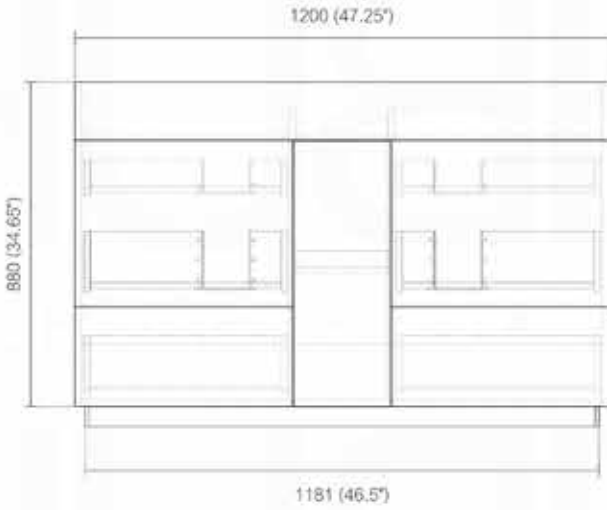

SIDE ELEVATION

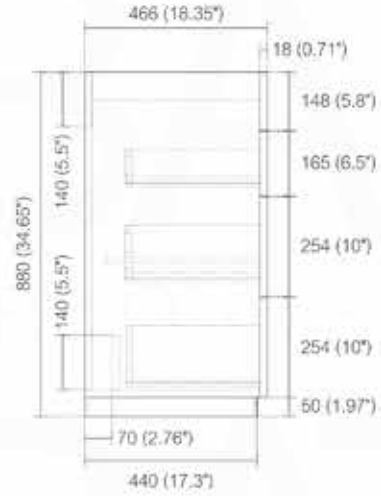

TOP ELEVATION

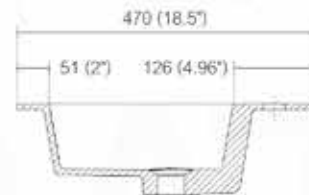
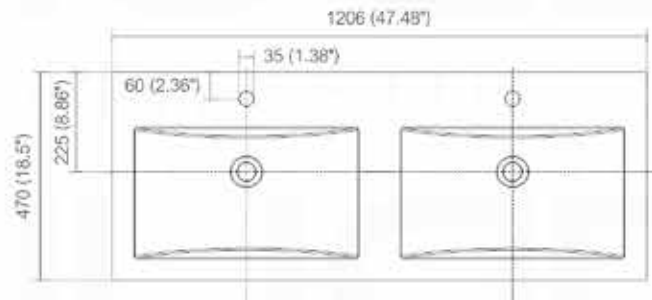
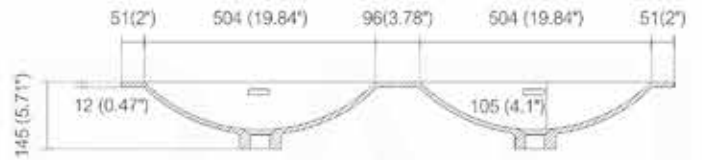
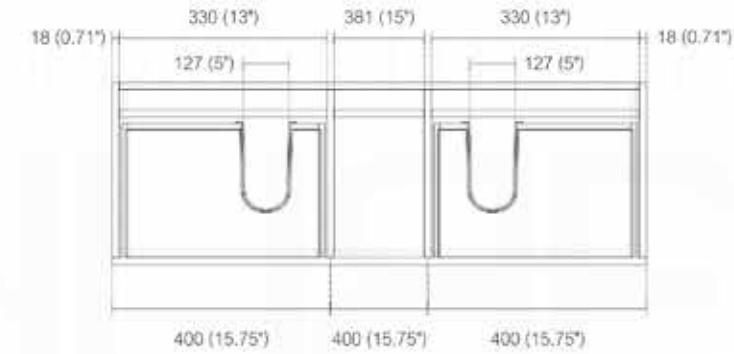



Milano 48" Double Sink- KFM48D freestanding bathroom vanity

Minimalists are drawn to Milano, a no-fuss Vanity with panache that goes beyond its simple presence. Though its silhouette is spare, the high-gloss finish and aluminum kickboard provide just enough wow factor. The integrated Push-Open sliders ensure all drawers and door glide open and shut with little effort every time. The Milano Vanity features one door and six fully functional drawers and a crisp white acrylic composite countertop with integrated sink.

AVAILABLE COLORS

 **High Gloss White**
SKU: KFM48D-GW

 **Nature Wood**
SKU: KFM48D-NW

DIMENSIONS

- INCHES: 47.5 W x 18.5 D x 35.12 H
- CENTIMETRES: 1206 W x 470 D x 892 H

FEATURES

- MDF Wood or Wood Veneer Construction Console
- Integrated European PUSH-OPEN hardware
- Reinforced Acrylic Composite Countertop with Integrated Sink
- Aluminum Kick Plate
- Installation Hardware Included
- Six Functioning Drawers and One Door
- Cabinet comes Fully Assembled
- Rich Durable Lacquer Paint Finish (Gloss White) or Wood Veneer (Other Colors)
- Push-Open Hardware
- Countertop Pre-Drilled for a Single Hole Faucet
- Sink has Overflow
- Style: Modern
- 1 Year Manufacturer Warranty

SPECIFICATIONS

- Vanity Base Material:
 - High Gloss White:** MDF Wood
 - Nature Wood:** Wood Veneer
- Vanity Countertop Material: Reinforced Acrylic Composite
- Number of Sinks Included: 2
- Number of Doors: 1
- Number of Drawers: 6
- Sink Installation Type: Integrated
- Sink Material: Reinforced Acrylic Composite



Milano 60" Double Sink- KFM60D freestanding bathroom vanity

Minimalists are drawn to Milano, a no-fuss Vanity with panache that goes beyond its simple presence. Though its silhouette is spare, the high-gloss finish and aluminum kickboard provide just enough wow factor. The integrated Push-Open sliders ensure all drawers and door glide open and shut with little effort every time. The Milano Vanity features one door and six fully functional drawers and a crisp white acrylic composite countertop with integrated sink.

AVAILABLE COLORS

 **High Gloss White**
SKU: KFM60D-GW

 **Nature Wood**
SKU: KFM60D-NW

DIMENSIONS

- INCHES: 59.29 W x 18.5 D x 35.12 H
- CENTIMETRES: 1506 W x 470 D x 892 H

FEATURES

- MDF Wood or Wood Veneer Construction Console
- Integrated European PUSH-OPEN hardware
- Reinforced Acrylic Composite Countertop with Integrated Sink
- Aluminum Kick Plate
- Installation Hardware Included
- Six Functioning Drawers and One Door
- Cabinet comes Fully Assembled
- Rich Durable Lacquer Paint Finish (Gloss White) or Wood Veneer (Other Colors)
- Push-Open Hardware
- Countertop Pre-Drilled for a Single Hole Faucet
- Sink has Overflow
- Style: Modern
- 1 Year Manufacturer Warranty

SPECIFICATIONS

- Vanity Base Material:
High Gloss White: MDF Wood
Nature Wood: Wood Veneer
- Vanity Countertop Material: Reinforced Acrylic Composite
- Number of Sinks Included: 2
- Number of Doors: 1
- Number of Drawers: 6
- Sink Installation Type: Integrated
- Sink Material: Reinforced Acrylic Composite

How to Install a Milano Vanity | Remove / Install Drawers | Adjust Doors

INSTALLATION GUIDE

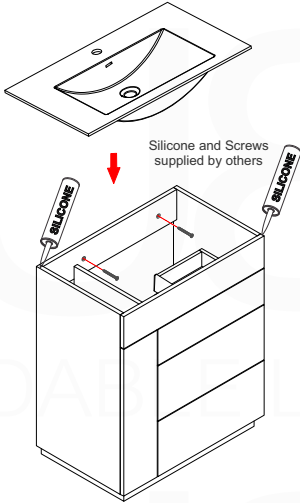

1. Determine your vanity placement and mark the area on the wall where it will be installed.
2. Locate and mark the location of the studs to which you will fasten your vanity. You can find studs by listening for a solid sound as you knock on the wall or by using a stud finder.
3. If your vanity cabinet has a solid back, mark and drill holes to accommodate drain pipes and supply pipes as necessary.
4. Place the vanity in the installation location. Verify that the vanity cabinet is level. If the vanity is not level, use vanity feet (if included) or wooden shims to adjust as necessary.
5. Attach the vanity to the wall by screwing through the mounting rail in the back of the vanity cabinet into the wall studs.
6. Install the integral sink/vanity top by applying a dot of silicone sealant on the corners of the vanity. Position the vanity top onto the vanity and press firmly into place. Wipe away any excess sealant with a damp cloth.

Note: We recommend consulting professional help if you are unfamiliar with installing bathroom vanities and/or plumbing.

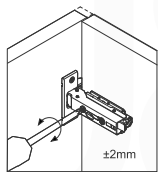

Side adjustment

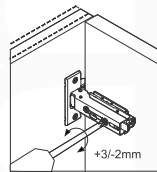

Depth adjustment via worm gear

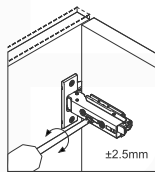

Depth adjustment via worm gear

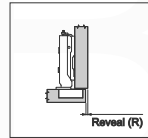

Full Overlay/Overlay Door

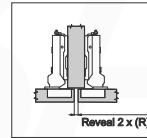

Half Overlay Door

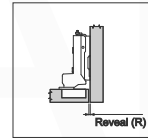

Inset Door

REMOVE DRAWERS

(Locate the screws on the bottom of the drawer)

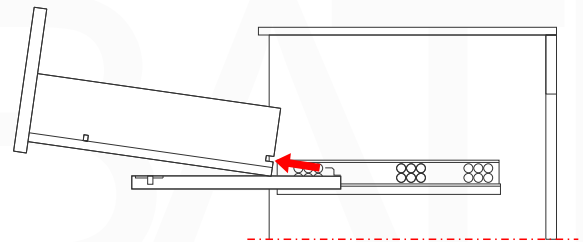
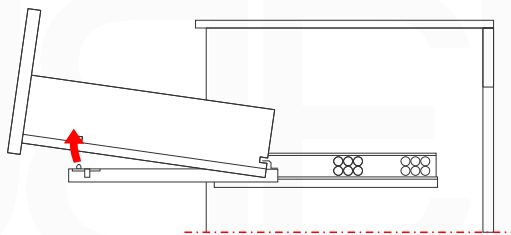
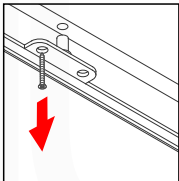

INSTALL DRAWERS

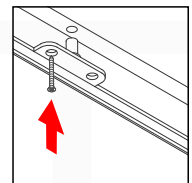
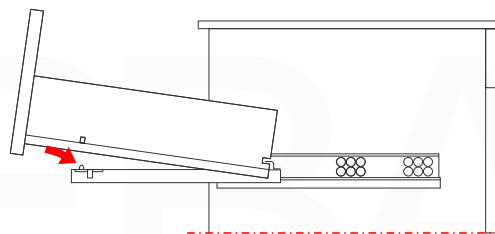
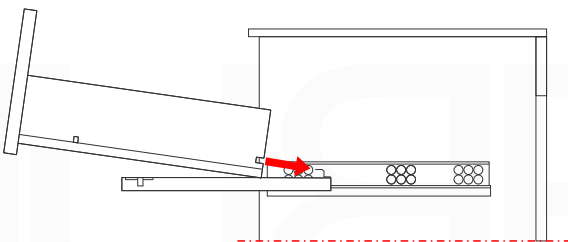

DOLCE COLLECTION

freestanding vanity





DOLCE AD624

Countertop: QT24 / Sink: AD66CS

Dimensions:	width	depth	height
inches	23.75"	19.75"	34.875"
mm	603	502	886

NOTE: DIMENSIONS AND TECHNICAL DETAILS ARE SUBJECT TO CHANGE WITHOUT NOTICE

. FRONT ELEVATION

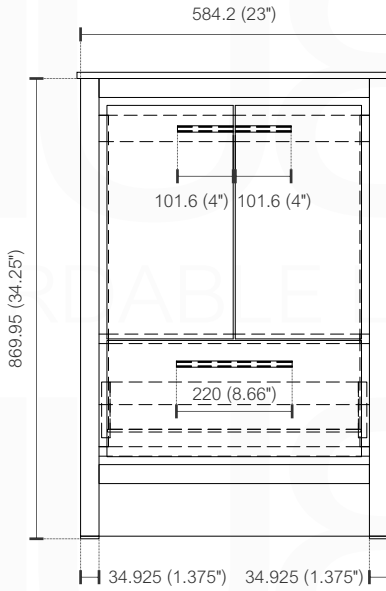

. SIDE ELEVATION

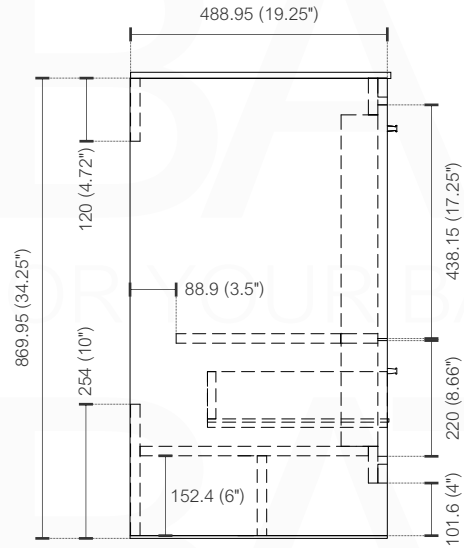

. TOP ELEVATION

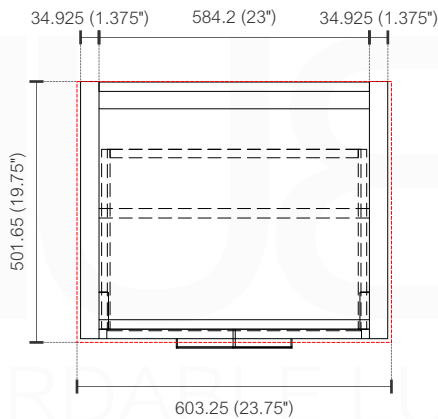



Dolce 24" - AD624

freestanding bathroom vanity

The Dolce Vanity by KubeBath is one of the most elegant modern Bathroom Vanities around. This 24 Inch model comes with a durable pure white Quartz Countertop and features two Doors and one Drawer with high quality European Hardware, that provides smooth soft-closing operation. KubeBath Vanities come fully assembled and ready for Installation. Countertop and Sink come on separate Boxes for secure shipping and need minimal Installation.

AVAILABLE COLORS

 **High Gloss White**
SKU: AD624-GW

 **Ash Gray**
SKU: AD624-HG

 **Dark Gray Oak**
SKU: AD624-WB

 **Rose Wood**
SKU: AD624-RW

 **Nature Wood**
SKU: AD624-NW

FEATURES

- Maintenance Free Pure White Quartz Countertop – No Sealing Required
- White Undermount Ceramic Sink with Overflow
- Aluminum Handles and Installation Hardware Included
- Rich High Gloss White Lacquer Paint Finish
- Durable Wood Veneer on all other colors
- Two Functioning Doors and One Drawer (Adjustable)
- Soft Closing Hardware On All Doors and Drawers
- Countertop Pre-drilled for a Single Hole Faucet
- Multi-stage Finish to Ensure Durability and Consistency
- Style: Modern
- 1 Year Manufacturer Warranty

SPECIFICATIONS

- Vanity Base Material:
High Gloss White - MDF and Wood Veneer
All other colors - Wood Veneer
- Vanity Countertop Material: Pure White Quartz
- Number of Sinks Included: 1
- Number of Doors: 2
- Number of Drawers: 1
- Sink Installation Type: Undermount
- Sink Material: Ceramic
- Handles Material: Aluminum

DIMENSIONS

- INCHES: 23.75 W x 19.75 D x 34.875 H
- CENTIMETRES: 603 W x 502 D x 886 H

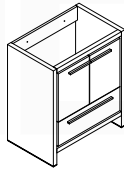

DOLCE AD630

Countertop: QT30 / Sink: AD66CS

Dimensions:	width	depth	height
inches	29.125"	19.75"	34.875"
mm	740	502	886

NOTE: DIMENSIONS AND TECHNICAL DETAILS ARE SUBJECT TO CHANGE WITHOUT NOTICE

FRONT ELEVATION

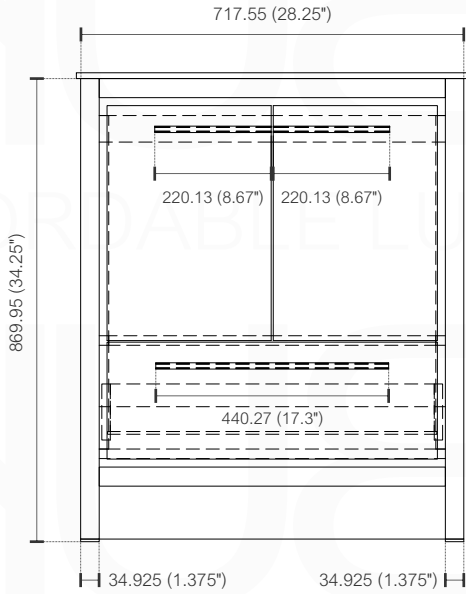

SIDE ELEVATION

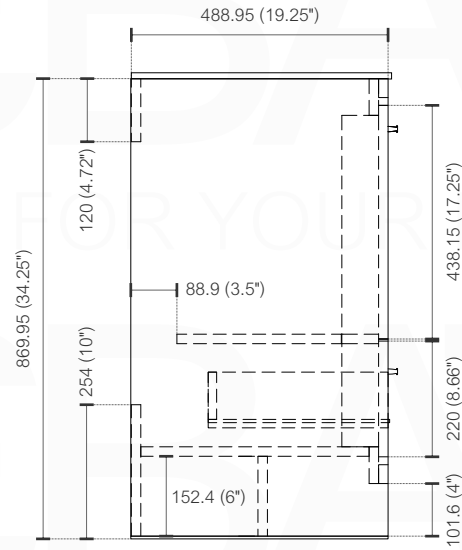

TOP ELEVATION

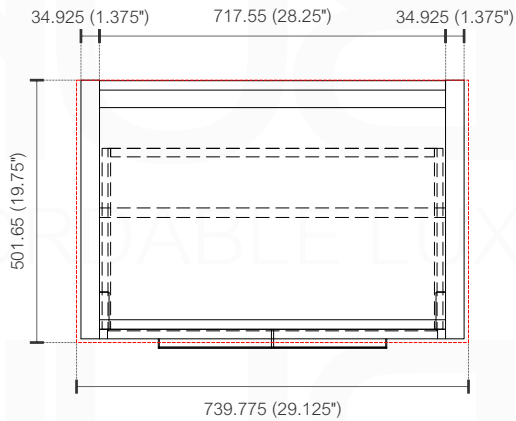



Dolce 30" - AD630

freestanding bathroom vanity

The Dolce Vanity by KubeBath is one of the most elegant modern Bathroom Vanities around. This 30 Inch model comes with a durable pure white Quartz Countertop and features two Doors and one Drawer with high quality European Hardware, that provides smooth soft-closing operation. KubeBath Vanities come fully assembled and ready for Installation. Countertop and Sink come on separate Boxes for secure shipping and need minimal Installation.

AVAILABLE COLORS

 **High Gloss White**
SKU: AD630-GW

 **Ash Gray**
SKU: AD630-HG

 **Dark Gray Oak**
SKU: AD630-WB

 **Rose Wood**
SKU: AD630-RW

 **Nature Wood**
SKU: AD630-NW

FEATURES

- Maintenance Free Pure White Quartz Countertop – No Sealing Required
- White Undermount Ceramic Sink with Overflow
- Aluminum Handles and Installation Hardware Included
- Rich High Gloss White Lacquer Paint Finish
- Durable Wood Veneer on all other colors
- Two Functioning Doors and One Drawer (Adjustable)
- Soft Closing Hardware On All Doors and Drawers
- Countertop Pre-drilled for a Single Hole Faucet
- Multi-stage Finish to Ensure Durability and Consistency
- Style: Modern
- 1 Year Manufacturer Warranty

SPECIFICATIONS

- Vanity Base Material:
High Gloss White - MDF and Wood Veneer
All other colors - Wood Veneer
- Vanity Countertop Material: Pure White Quartz
- Number of Sinks Included: 1
- Number of Doors: 2
- Number of Drawers: 1
- Sink Installation Type: Undermount
- Sink Material: Ceramic
- Handles Material: Aluminum

DIMENSIONS

- INCHES: 29.125 W x 19.75 D x 34.875 H
- CENTIMETRES: 740 W x 502 D x 886 H

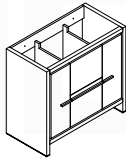

Dimensions:	width	depth	height
inches	35.5"	19.75"	34.875"
mm	902	502	886

NOTE: DIMENSIONS AND TECHNICAL DETAILS ARE SUBJECT TO CHANGE WITHOUT NOTICE

DOLCE AD636

Countertop: QT36 / Sink: AD66CS

. FRONT ELEVATION

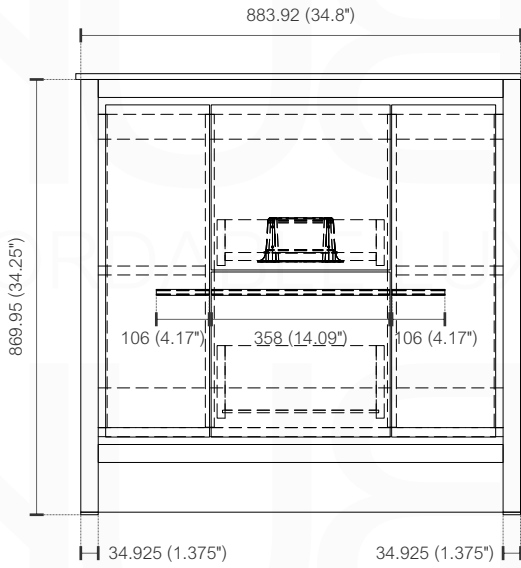

. SIDE ELEVATION

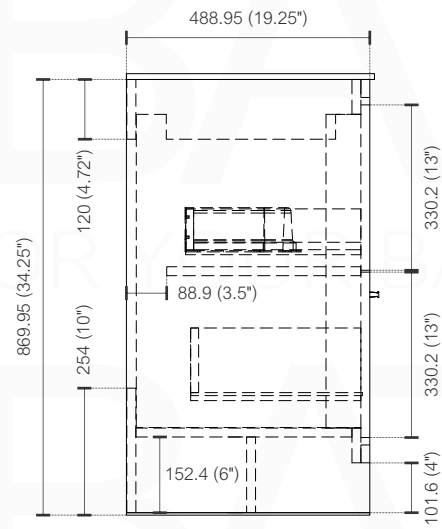

. TOP ELEVATION

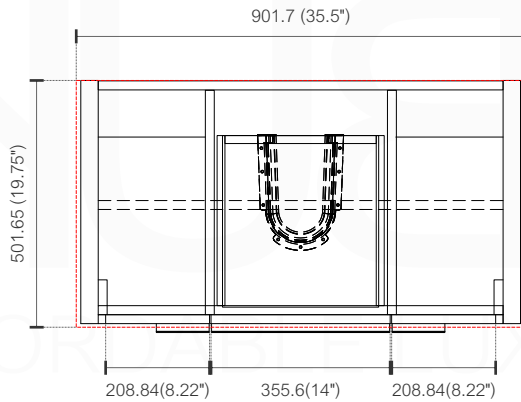



Dolce 36" - AD636

freestanding bathroom vanity

The Dolce Vanity by KubeBath is one of the most elegant modern Bathroom Vanities around. This 36 Inch model comes with a durable pure white Quartz Countertop and features two Doors and Two Drawers with high quality European Hardware, that provides smooth soft-closing operation. KubeBath Vanities come fully assembled and ready for Installation. Countertop and Sink come on separate Boxes for secure shipping and need minimal Installation.

AVAILABLE COLORS

 **High Gloss White**
SKU: AD636-GW

 **Ash Gray**
SKU: AD636-HG

 **Dark Gray Oak**
SKU: AD636-WB

 **Rose Wood**
SKU: AD636-RW

 **Nature Wood**
SKU: AD636-NW

FEATURES

- Maintenance Free Pure White Quartz Countertop – No Sealing Required
- White Undermount Ceramic Sink with Overflow
- Aluminum Handles and Installation Hardware Included
- Rich High Gloss White Lacquer Paint Finish
- Durable Wood Veneer on all other colors
- Two Functioning Doors and Two Drawers (Adjustable)
- Soft Closing Hardware On All Doors and Drawers
- Countertop Pre-drilled for a Single Hole Faucet
- Multi-stage Finish to Ensure Durability and Consistency
- Style: Modern
- 1 Year Manufacturer Warranty

SPECIFICATIONS

- Vanity Base Material:
 - High Gloss White** - MDF and Wood Veneer
 - All other colors** - Wood Veneer
- Vanity Countertop Material: Pure White Quartz
- Number of Sinks Included: 1
- Number of Doors: 2
- Number of Drawers: 2
- Sink Installation Type: Undermount
- Sink Material: Ceramic
- Handles Material: Aluminum

DIMENSIONS

- INCHES: 35.5 W x 19.75 D x 34.875 H
- CENTIMETRES: 902 W x 502 D x 886 H

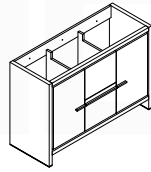

DOLCE AD648S

Countertop: QT48S / Sink: AD66CS

Dimensions:	width	depth	height
inches	47.25"	19.75"	34.875"
mm	1200	502	886

NOTE: DIMENSIONS AND TECHNICAL DETAILS ARE SUBJECT TO CHANGE WITHOUT NOTICE

. FRONT ELEVATION

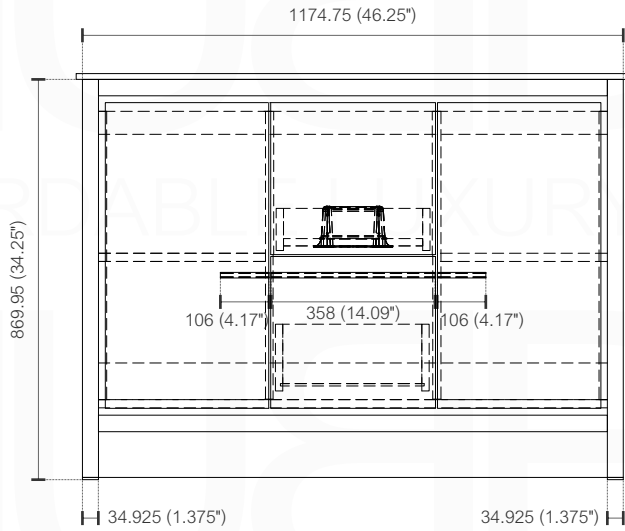

. SIDE ELEVATION

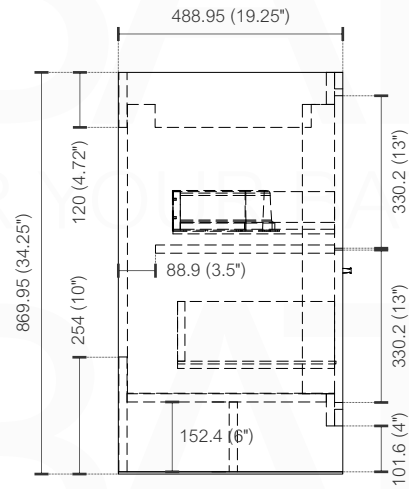

. TOP ELEVATION

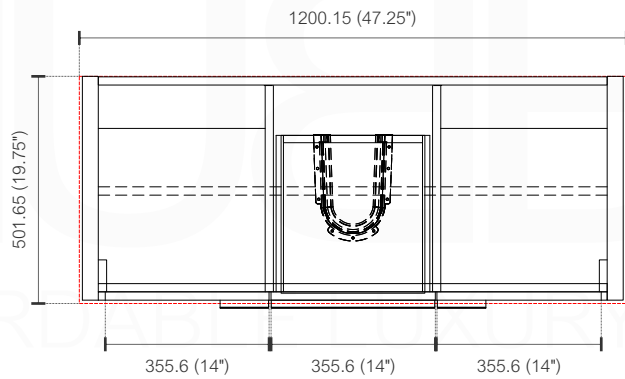



Dolce 48" Single Sink - AD648S

freestanding bathroom vanity

The Dolce Vanity by KubeBath is one of the most elegant modern Bathroom Vanities around. This 48 Inch model comes with a durable pure white Quartz Countertop and features two Doors and two Drawers with high quality European Hardware, that provides smooth soft-closing operation. KubeBath Vanities come fully assembled and ready for Installation. Countertop and Sink come on separate Boxes for secure shipping and need minimal Installation.

AVAILABLE COLORS

 **High Gloss White**
SKU: AD648S-GW

 **Ash Gray**
SKU: AD648S-HG

 **Dark Gray Oak**
SKU: AD648S-WB

 **Rose Wood**
SKU: AD648S-RW

 **Nature Wood**
SKU: AD648S-NW

FEATURES

- Maintenance Free Pure White Quartz Countertop – No Sealing Required
- White Undermount Ceramic Sink with Overflow
- Aluminum Handles and Installation Hardware Included
- Rich High Gloss White Lacquer Paint Finish
- Durable Wood Veneer on all other colors
- Two Functioning Doors and Two Drawers (Adjustable)
- Soft Closing Hardware On All Doors and Drawers
- Countertop Pre-drilled for a Single Hole Faucet
- Multi-stage Finish to Ensure Durability and Consistency
- Style: Modern
- 1 Year Manufacturer Warranty

SPECIFICATIONS

- Vanity Base Material:
High Gloss White - MDF and Wood Veneer
All other colors - Wood Veneer
- Vanity Countertop Material: Pure White Quartz
- Number of Sinks Included: 1
- Number of Doors: 2
- Number of Drawers: 2
- Sink Installation Type: Undermount
- Sink Material: Ceramic
- Handles Material: Aluminum

DIMENSIONS

- INCHES: 47.25 W x 19.75 D x 34.875 H
- CENTIMETRES: 1200 W x 502 D x 886 H

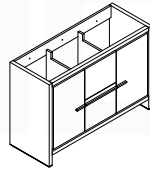

DOLCE AD648D

Countertop: QT48D / Sink: AD66CS

Dimensions:	width	depth	height
inches	47.25"	19.75"	34.875"
mm	1200	502	886

NOTE: DIMENSIONS AND TECHNICAL DETAILS ARE SUBJECT TO CHANGE WITHOUT NOTICE

FRONT ELEVATION

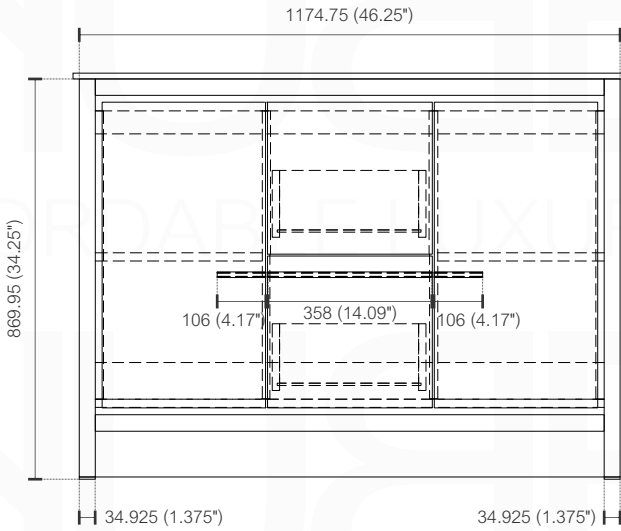

SIDE ELEVATION

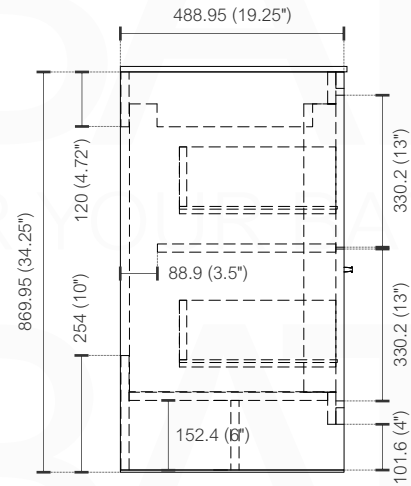

TOP ELEVATION

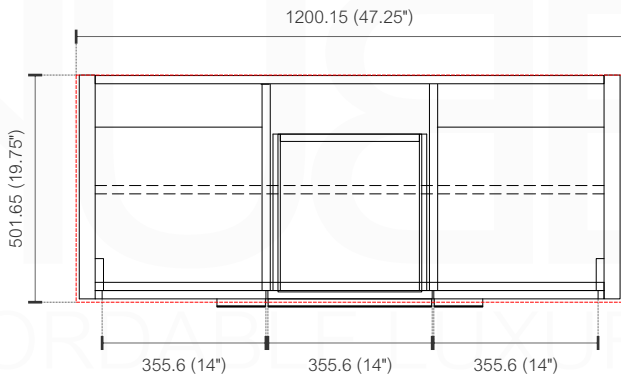



Dolce 48" Double Sink - AD648D freestanding bathroom vanity

The Dolce Vanity by KubeBath is one of the most elegant modern Bathroom Vanities around. This 48 Inch model comes with a durable pure white Quartz Countertop and features two Doors and two Drawers with high quality European Hardware, that provides smooth soft-closing operation. KubeBath Vanities come fully assembled and ready for Installation. Countertop and Sink come on separate Boxes for secure shipping and need minimal Installation.

AVAILABLE COLORS

 **High Gloss White**
SKU: AD648D-GW

 **Ash Gray**
SKU: AD648D-HG

 **Dark Gray Oak**
SKU: AD648D-WB

 **Rose Wood**
SKU: AD648D-RW

 **Nature Wood**
SKU: AD648D-NW

FEATURES

- Maintenance Free Pure White Quartz Countertop – No Sealing Required
- White Undermount Ceramic Sink with Overflow
- Aluminum Handles and Installation Hardware Included
- Rich High Gloss White Lacquer Paint Finish
- Durable Wood Veneer on all other colors
- Two Functioning Doors and Two Drawers (Adjustable)
- Soft Closing Hardware On All Doors and Drawers
- Countertop Pre-drilled for a Single Hole Faucet
- Multi-stage Finish to Ensure Durability and Consistency
- Style: Modern
- 1 Year Manufacturer Warranty

SPECIFICATIONS

- Vanity Base Material:
High Gloss White - MDF and Wood Veneer
All other colors - Wood Veneer
- Vanity Countertop Material: Pure White Quartz
- Number of Sinks Included: 2
- Number of Doors: 2
- Number of Drawers: 2
- Sink Installation Type: Undermount
- Sink Material: Ceramic
- Handles Material: Aluminum

DIMENSIONS

- INCHES: 47.25 W x 19.75 D x 34.875 H
- CENTIMETRES: 1200 W x 502 D x 886 H

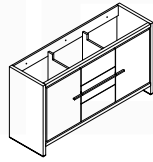

DOLCE AD660S

Countertop: QT60S / Sink: AD66CS

Dimensions:	width	depth	height
inches	59.125"	19.75"	34.875"
mm	1502	502	886

NOTE: DIMENSIONS AND TECHNICAL DETAILS ARE SUBJECT TO CHANGE WITHOUT NOTICE

FRONT ELEVATION

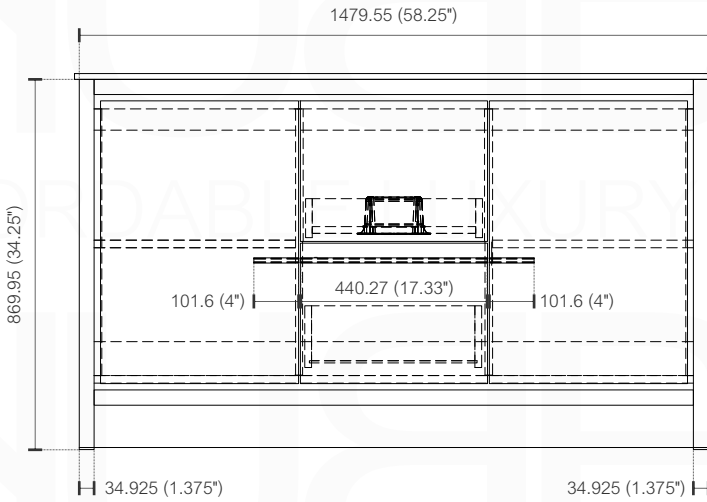

SIDE ELEVATION

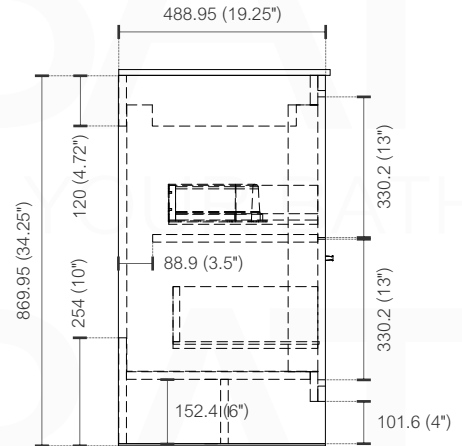

TOP ELEVATION

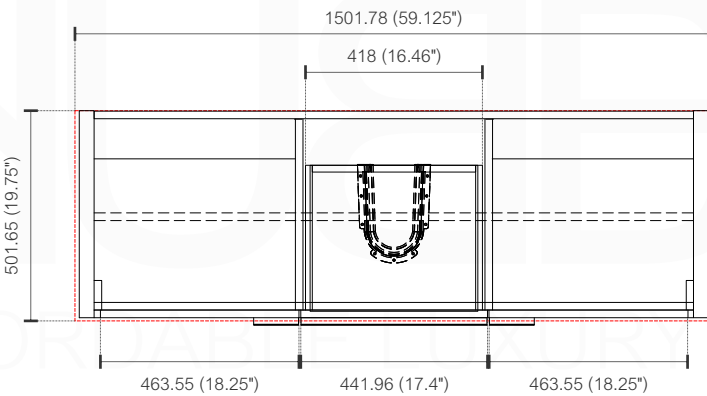



Dolce 60" Single Sink - AD660S

freestanding bathroom vanity

The Dolce Vanity by KubeBath is one of the most elegant modern Bathroom Vanities around. This 60 Inch model comes with a durable pure white Quartz Countertop and features two Doors and two Drawers with high quality European Hardware, that provides smooth soft-closing operation. KubeBath Vanities come fully assembled and ready for Installation. Countertop and Sink come on separate Boxes for secure shipping and need minimal Installation.

AVAILABLE COLORS

 **High Gloss White**
SKU: AD660S-GW

 **Ash Gray**
SKU: AD660S-HG

 **Dark Gray Oak**
SKU: AD660S-WB

 **Rose Wood**
SKU: AD660S-RW

 **Nature Wood**
SKU: AD660S-NW

FEATURES

- Maintenance Free Pure White Quartz Countertop – No Sealing Required
- White Undermount Ceramic Sink with Overflow
- Aluminum Handles and Installation Hardware Included
- Rich High Gloss White Lacquer Paint Finish
- Durable Wood Veneer on all other colors
- Two Functioning Doors and Two Drawers (Adjustable)
- Soft Closing Hardware On All Doors and Drawers
- Countertop Pre-drilled for a Single Hole Faucet
- Multi-stage Finish to Ensure Durability and Consistency
- Style: Modern
- 1 Year Manufacturer Warranty

SPECIFICATIONS

- Vanity Base Material:
High Gloss White - MDF and Wood Veneer
All other colors - Wood Veneer
- Vanity Countertop Material: Pure White Quartz
- Number of Sinks Included: 1
- Number of Doors: 2
- Number of Drawers: 2
- Sink Installation Type: Undermount
- Sink Material: Ceramic
- Handles Material: Aluminum

DIMENSIONS

- INCHES: 59.125 W x 19.75 D x 34.875 H
- CENTIMETRES: 1502 W x 502 D x 886 H

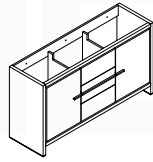

DOLCE AD660D

Countertop: QT60D / Sink: AD66CS

Dimensions:	width	depth	height
inches	59.125"	19.75"	34.875"
mm	1502	502	886

NOTE: DIMENSIONS AND TECHNICAL DETAILS ARE SUBJECT TO CHANGE WITHOUT NOTICE

. FRONT ELEVATION

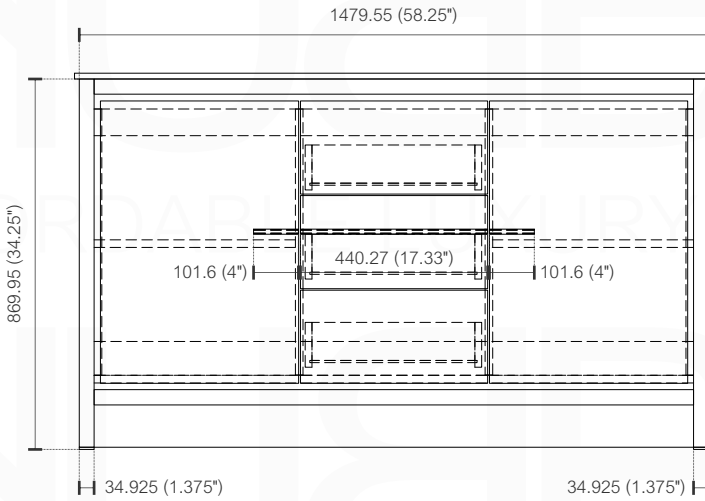

. SIDE ELEVATION

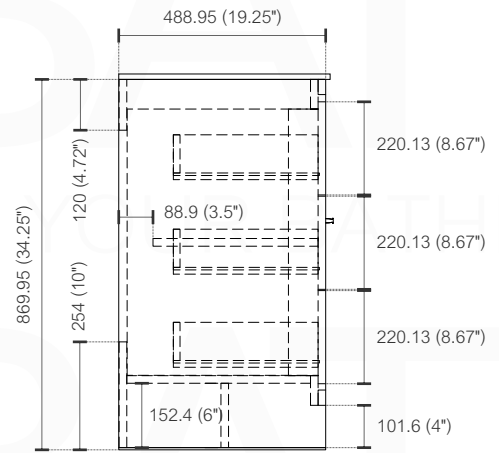

. TOP ELEVATION

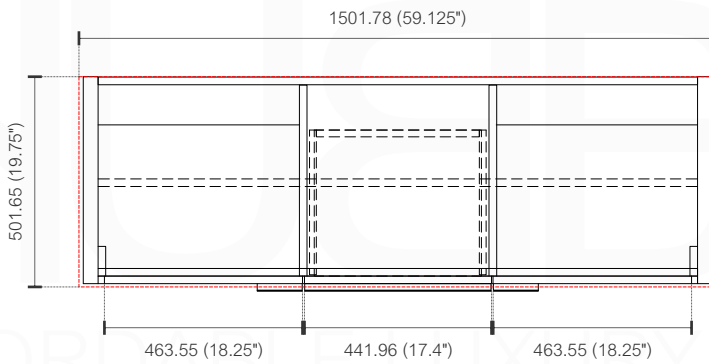



Dolce 60" Double Sink - AD660D freestanding bathroom vanity

The Dolce Vanity by KubeBath is one of the most elegant modern Bathroom Vanities around. This 60 Inch model comes with a durable pure white Quartz Countertop and features two Doors and three Drawers with high quality European Hardware, that provides smooth soft-closing operation. KubeBath Vanities come fully assembled and ready for Installation. Countertop and Sink come on separate Boxes for secure shipping and need minimal Installation.

AVAILABLE COLORS

 **High Gloss White**
SKU: AD660D-GW

 **Ash Gray**
SKU: AD660D-HG

 **Dark Gray Oak**
SKU: AD660D-WB

 **Rose Wood**
SKU: AD660D-RW

 **Nature Wood**
SKU: AD660D-NW

FEATURES

- Maintenance Free Pure White Quartz Countertop – No Sealing Required
- White Undermount Ceramic Sink with Overflow
- Aluminum Handles and Installation Hardware Included
- Rich High Gloss White Lacquer Paint Finish
- Durable Wood Veneer on all other colors
- Two Functioning Doors and Three Drawers (Adjustable)
- Soft Closing Hardware On All Doors and Drawers
- Countertop Pre-drilled for a Single Hole Faucet
- Multi-stage Finish to Ensure Durability and Consistency
- Style: Modern
- 1 Year Manufacturer Warranty

SPECIFICATIONS

- Vanity Base Material:
High Gloss White - MDF and Wood Veneer
All other colors - Wood Veneer
- Vanity Countertop Material: Pure White Quartz
- Number of Sinks Included: 2
- Number of Doors: 2
- Number of Drawers: 3
- Sink Installation Type: Undermount
- Sink Material: Ceramic
- Handles Material: Aluminum

DIMENSIONS

- INCHES: 59.125 W x 19.75 D x 34.875 H
- CENTIMETRES: 1502 W x 502 D x 886 H

How to Install a Dolce Vanity | Remove / Install Drawers | Adjust Doors

INSTALLATION GUIDE

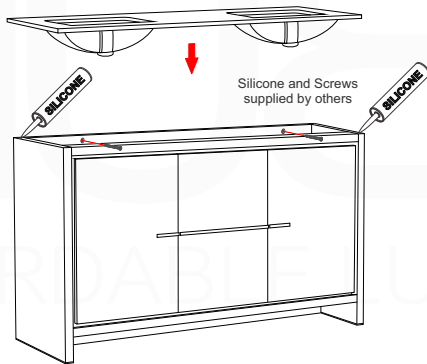

1. Determine your vanity placement and mark the area on the wall where it will be installed.
2. Locate and mark the location of the studs to which you will fasten your vanity. You can find studs by listening for a solid sound as you knock on the wall or by using a stud finder.
3. If your vanity cabinet has a solid back, mark and drill holes to accommodate drain pipes and supply pipes as necessary.
4. Place the vanity in the installation location. Verify that the vanity cabinet is level. If the vanity is not level, use vanity feet (if included) or wooden shims to adjust as necessary.
5. Attach the vanity to the wall by screwing through the mounting rail in the back of the vanity cabinet into the wall studs.
6. Install the integral sink/vanity top by applying a dot of silicone sealant on the corners of the vanity. Position the vanity top onto the vanity and press firmly into place. Wipe away any excess sealant with a damp cloth.

Note: We recommend consulting professional help if you are unfamiliar with installing bathroom vanities and/or plumbing.

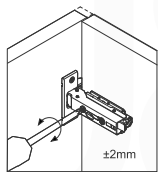

Side adjustment

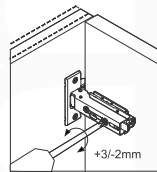

Depth adjustment via worm gear

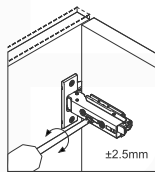

Depth adjustment via worm gear

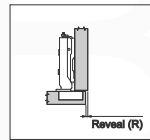

Full Overlay/Overlay Door

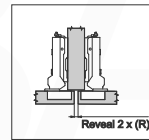

Half Overlay Door

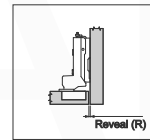

Inset Door

REMOVE DRAWERS

(Locate the screws on the bottom of the drawer)

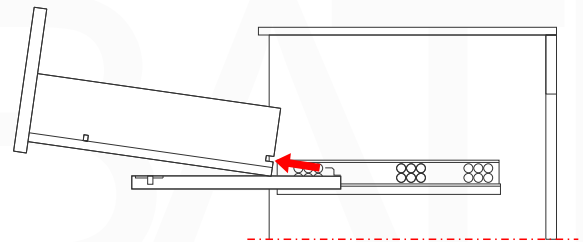
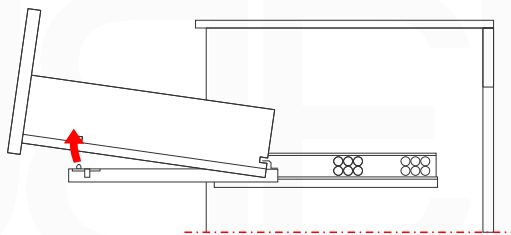
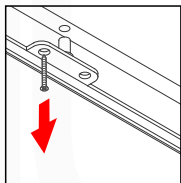

INSTALL DRAWERS

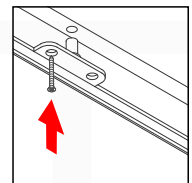
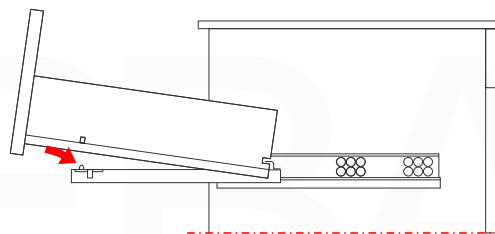
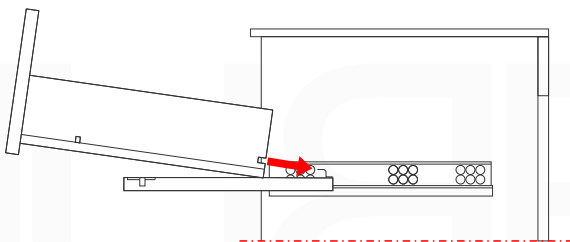

EIFFEL COLLECTION

freestanding vanity





Dimensions:	width	depth	height
inches	23.75"	19.75"	33.875"
mm	603	502	860

NOTE: DIMENSIONS AND TECHNICAL DETAILS ARE SUBJECT TO CHANGE WITHOUT NOTICE

EIFFEL E24

Countertop: QT24 / Sink: AD66CS

. FRONT ELEVATION

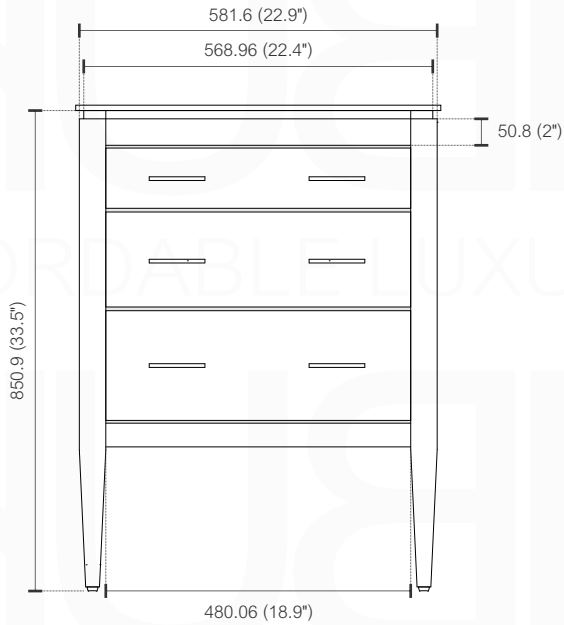

. SIDE ELEVATION

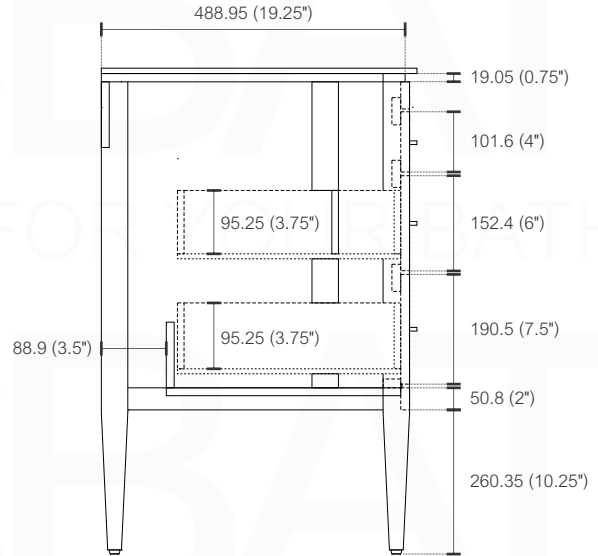

. TOP ELEVATION

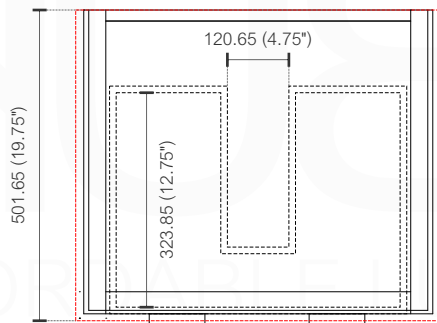



Eiffel 24" - E24

freestanding bathroom vanity

Inspired by both the art deco movement of the '20s, '30s, and '40s and the elegant simplicity of European design, the Eiffel Bathroom Vanity was created from responsibly sourced Solid Wood. Each piece is assembled using intricate shapes that slot together forming a sturdy yet graceful structure. The Eiffel 24 inches Vanity features two fully functional drawers, a pure white Quartz countertop with a white Ceramic undermount Sink. The cabinet is finished in a white lacquer paint finish, while the inside of the drawers are varnished, with the natural wood color exposed.

AVAILABLE COLORS

High Gloss White
SKU: E24

FEATURES

- Solid Wood Construction Cabinet And Drawers
- Exposed Solid Wood Inside the Drawers
- Two Fully Functional Drawers
- European Soft Closing Hardware
- Ceramic Undermount Sink
- Comes Fully Assembled and Ready to Install
- High Gloss White Lacquer Paint Rich Finish
- Adjustable Drawers
- Luxurious Pure White Quartz Countertop
- Countertop Pre-drilled for a Single Hole Faucet
- Multi-stage Painting to Ensure Durability and Consistency
- Style: Modern
- 1 Year Manufacturer Warranty

SPECIFICATIONS

- Vanity Base Material: Solid Wood
- Vanity Countertop Material: Pure White Quartz
- Number of Sinks Included: 1
- Number of Drawers: 2
- Sink Installation Type: Undermount
- Sink Material: Ceramic
- Handles Material: Stainless Steel

DIMENSIONS

- INCHES: 23.75 W x 19.75 D x 33.875 H
- CENTIMETRES: 603 W x 502 D x 860 H



EIFFEL E30

Countertop: QT30 / Sink: AD66CS

Dimensions:	width	depth	height
inches	29.125"	19.75"	33.875"
mm	740	502	860

NOTE: DIMENSIONS AND TECHNICAL DETAILS ARE SUBJECT TO CHANGE WITHOUT NOTICE

. FRONT ELEVATION

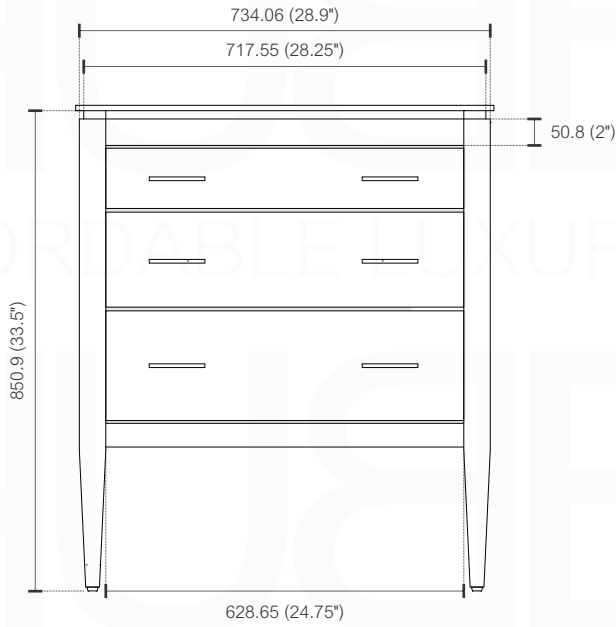

. SIDE ELEVATION

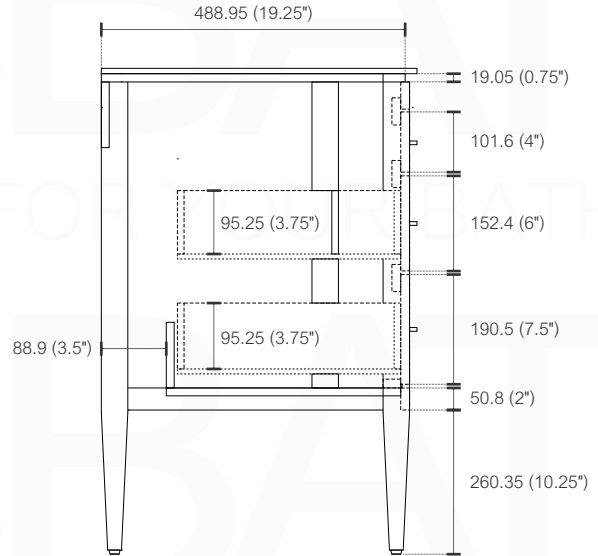

. TOP ELEVATION

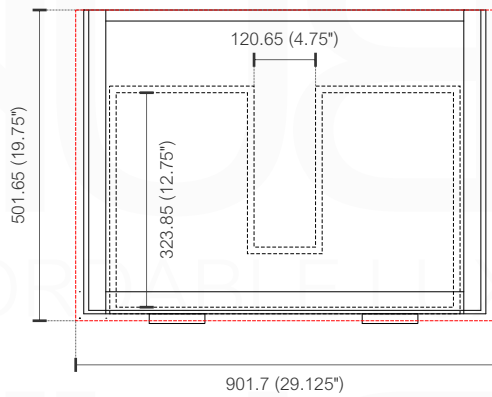



Eiffel 30" - E30

freestanding bathroom vanity

Inspired by both the art deco movement of the '20s, '30s, and '40s and the elegant simplicity of European design, the Eiffel Bathroom Vanity was created from responsibly sourced Solid Wood. Each piece is assembled using intricate shapes that slot together forming a sturdy yet graceful structure. The Eiffel 30 Inch Vanity features two fully functional drawers, a pure white Quartz countertop with a white Ceramic undermount Sink. The cabinet is finished in a white lacquer paint finish, while the inside of the drawers are varnished, with the natural wood color exposed.

AVAILABLE COLORS

High Gloss White
SKU: E30

FEATURES

- Solid Wood Construction Cabinet And Drawers
- Exposed Solid Wood Inside the Drawers
- Two Fully Functional Drawers
- European Soft Closing Hardware
- Ceramic Undermount Sink
- Comes Fully Assembled and Ready to Install
- High Gloss White Lacquer Paint Rich Finish
- Adjustable Drawers
- Luxurious Pure White Quartz Countertop
- Countertop Pre-drilled for a Single Hole Faucet
- Multi-stage Painting to Ensure Durability and Consistency
- Style: Modern
- 1 Year Manufacturer Warranty

SPECIFICATIONS

- Vanity Base Material: Solid Wood
- Vanity Countertop Material: Pure White Quartz
- Number of Sinks Included: 1
- Number of Drawers: 2
- Sink Installation Type: Undermount
- Sink Material: Ceramic
- Handles Material: Stainless Steel

DIMENSIONS

- INCHES: 29.125 W x 19.75 D x 33.875 H
- CENTIMETRES: 740 W x 502 D x 860 H



EIFFEL E36

Countertop: QT36 / Sink: AD66CS

Dimensions:	width	depth	height
inches	35.5"	19.75"	33.875"
mm	902	502	860

NOTE: DIMENSIONS AND TECHNICAL DETAILS ARE SUBJECT TO CHANGE WITHOUT NOTICE

. FRONT ELEVATION

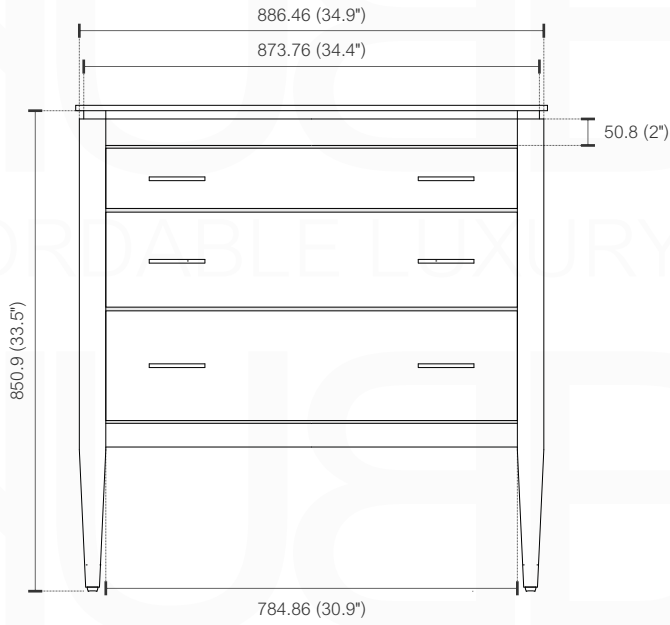

. SIDE ELEVATION

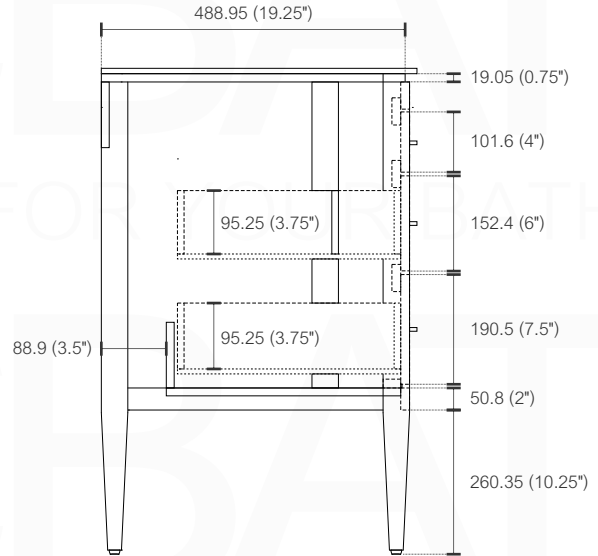

. TOP ELEVATION

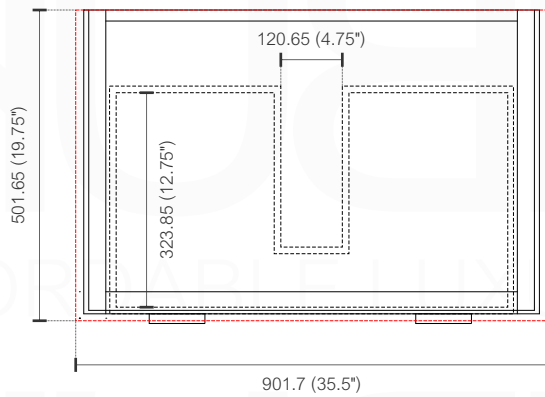



Eiffel 36" - E36

freestanding bathroom vanity

Inspired by both the art deco movement of the '20s, '30s, and '40s and the elegant simplicity of European design, the Eiffel Bathroom Vanity was created from responsibly sourced Solid Wood. Each piece is assembled using intricate shapes that slot together forming a sturdy yet graceful structure. The Eiffel 36 Inch Vanity features two fully functional drawers, a pure white Quartz countertop with a white Ceramic undermount Sink. The cabinet is finished in a white lacquer paint finish, while the inside of the drawers are varnished, with the natural wood color exposed.

AVAILABLE COLORS

High Gloss White
SKU: E36

FEATURES

- Solid Wood Construction Cabinet And Drawers
- Exposed Solid Wood Inside the Drawers
- Two Fully Functional Drawers
- European Soft Closing Hardware
- Ceramic Undermount Sink
- Comes Fully Assembled and Ready to Install
- High Gloss White Lacquer Paint Rich Finish
- Adjustable Drawers
- Luxurious Pure White Quartz Countertop
- Countertop Pre-drilled for a Single Hole Faucet
- Multi-stage Painting to Ensure Durability and Consistency
- Style: Modern
- 1 Year Manufacturer Warranty

SPECIFICATIONS

- Vanity Base Material: Solid Wood
- Vanity Countertop Material: Pure White Quartz
- Number of Sinks Included: 1
- Number of Drawers: 2
- Sink Installation Type: Undermount
- Sink Material: Ceramic
- Handles Material: Stainless Steel

DIMENSIONS

- INCHES: 35.5 W x 19.75 D x 33.875 H
- CENTIMETRES: 902 W x 502 D x 860 H

EIFFEL E60D

Countertop: QT60D / Sink: AD66CS

Dimensions:	width	depth	height
inches	59.125"	19.75"	33.875"
mm	1502	502	860

NOTE: DIMENSIONS AND TECHNICAL DETAILS ARE SUBJECT TO CHANGE WITHOUT NOTICE

SKU#: E24 + E12 + E24

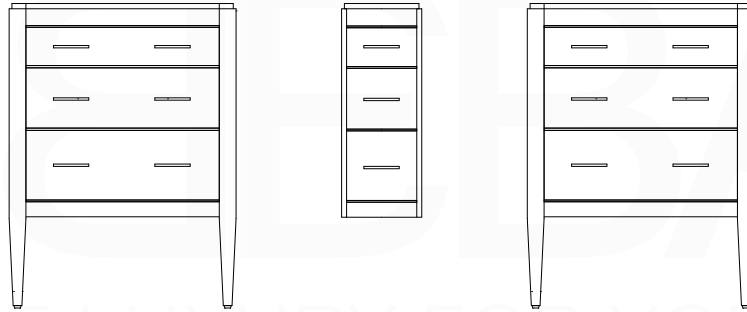

. FRONT ELEVATION

. SIDE ELEVATION

. TOP ELEVATION

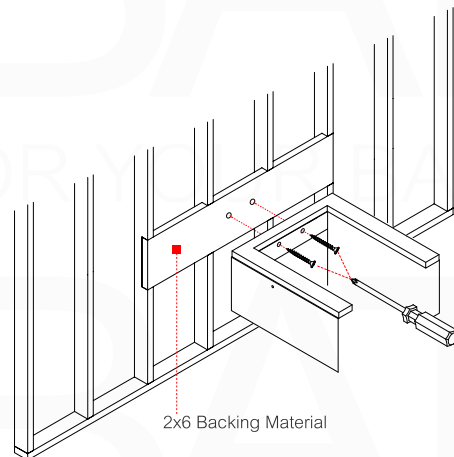
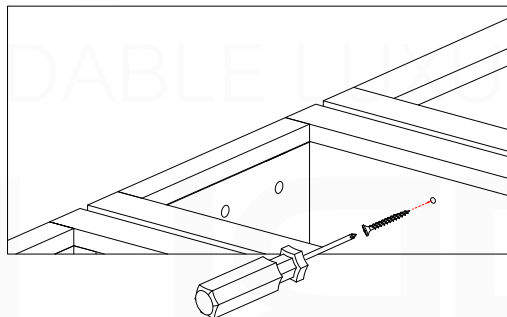
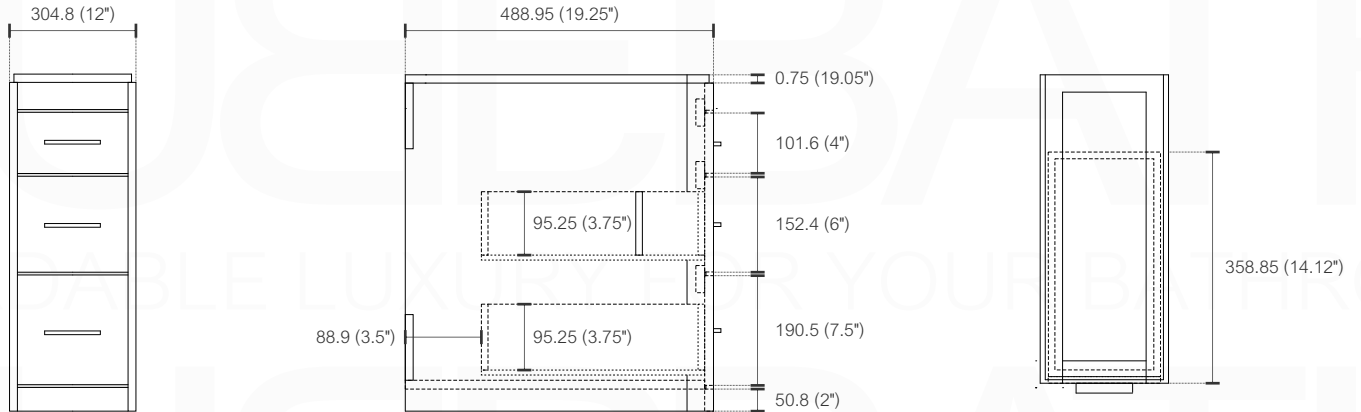



Eiffel 60" Double Sink - E60D

freestanding bathroom vanity

Inspired by both the art deco movement of the '20s, '30s, and '40s and the elegant simplicity of European design, the Eiffel Bathroom Vanity was created from responsibly sourced Solid Wood. Each piece is assembled using intricate shapes that slot together forming a sturdy yet graceful structure. The Eiffel 60" Double Sink Vanity features seven fully functional drawers, a pure white Quartz countertop with white Ceramic undermount Sinks. The cabinet is finished in a white lacquer paint finish, while the inside of the drawers are varnished, with the natural wood color exposed.

AVAILABLE COLORS

High Gloss White
SKU: E60D

FEATURES

- Solid Wood Construction Cabinet And Drawers
- Exposed Solid Wood Inside the Drawers
- Seven Fully Functional Drawers
- European Soft Closing Hardware
- Ceramic Undermount Sink
- Comes Fully Assembled and Ready to Install
- High Gloss White Lacquer Paint Rich Finish
- Adjustable Drawers
- Luxurious Pure White Quartz Countertop
- Countertop Pre-drilled for a Single Hole Faucet
- Multi-stage Painting to Ensure Durability and Consistency
- Style: Modern
- 1 Year Manufacturer Warranty

SPECIFICATIONS

- Vanity Base Material: Solid Wood
- Vanity Countertop Material: Pure White Quartz
- Number of Sinks Included: 2
- Number of Drawers: 7
- Sink Installation Type: Undermount
- Sink Material: Ceramic
- Handles Material: Stainless Steel

DIMENSIONS

- INCHES: 59.125 W x 19.75 D x 33.875 H
- CENTIMETRES: 1502 W x 502 D x 860 H

EIFFEL E72

Countertop: QT72 / Sink: AD66CS

SKU#: E30 + E12 + E30

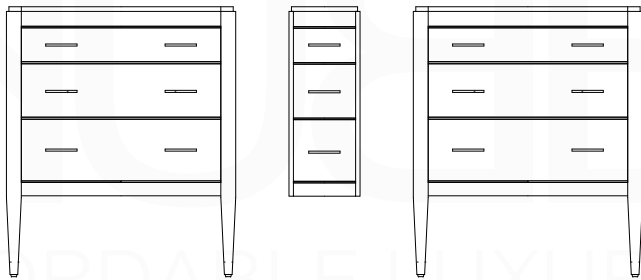

Dimensions:	width	depth	height
inches	70.25"	19.75"	33.875"
mm	1784	502	860

NOTE: DIMENSIONS AND TECHNICAL DETAILS ARE SUBJECT TO CHANGE WITHOUT NOTICE

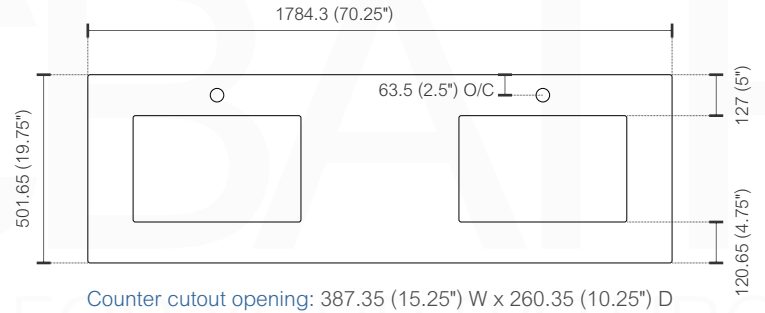

. FRONT ELEVATION

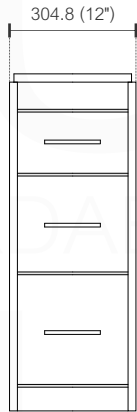

. SIDE ELEVATION

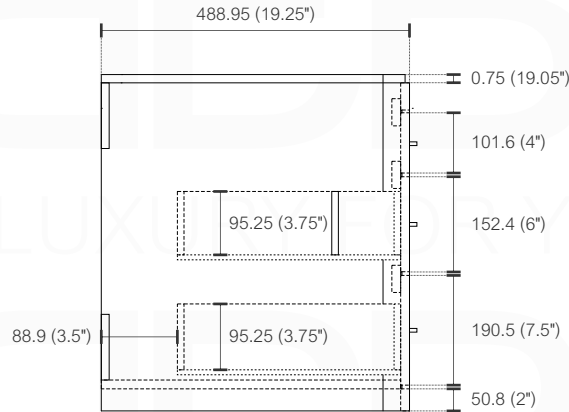

. TOP ELEVATION

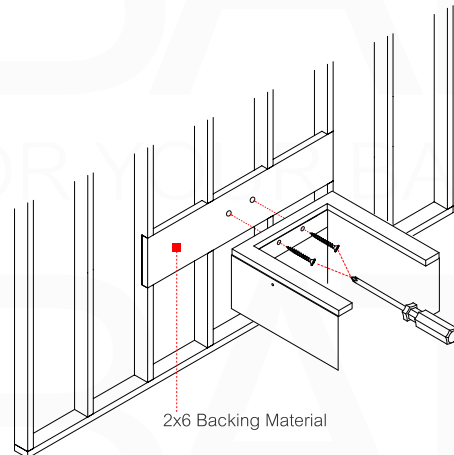
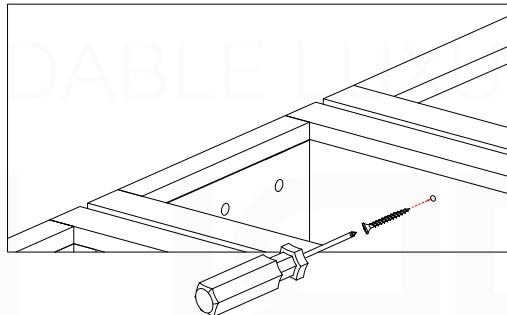
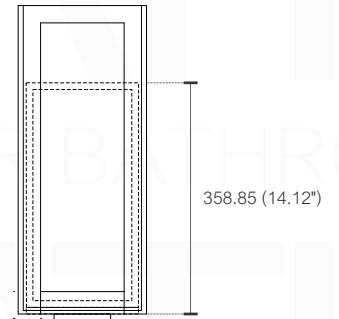



Eiffel 72" - E72

freestanding bathroom vanity

Inspired by both the art deco movement of the '20s, '30s, and '40s and the elegant simplicity of European design, the Eiffel Bathroom Vanity was created from responsibly sourced Solid Wood. Each piece is assembled using intricate shapes that slot together forming a sturdy yet graceful structure. The Eiffel 72 Inch Double Sink Vanity features seven fully functional drawers, a pure white Quartz countertop with white Ceramic undermount Sinks. The cabinet is finished in a white lacquer paint finish, while the inside of the drawers are varnished, with the natural wood color exposed.

AVAILABLE COLORS

High Gloss White
SKU: E72

FEATURES

- Solid Wood Construction Cabinet And Drawers
- Exposed Solid Wood Inside the Drawers
- Seven Fully Functional Drawers
- European Soft Closing Hardware
- Ceramic Undermount Sink
- Comes Fully Assembled and Ready to Install
- High Gloss White Lacquer Paint Rich Finish
- Adjustable Drawers
- Luxurious Pure White Quartz Countertop
- Countertop Pre-drilled for a Single Hole Faucet
- Multi-stage Painting to Ensure Durability and Consistency
- Style: Modern
- 1 Year Manufacturer Warranty

SPECIFICATIONS

- Vanity Base Material: Solid Wood
- Vanity Countertop Material: Pure White Quartz
- Number of Sinks Included: 2
- Number of Drawers: 7
- Sink Installation Type: Undermount
- Sink Material: Ceramic
- Handles Material: Stainless Steel

DIMENSIONS

- INCHES: 70.25 W x 19.75 D x 33.875 H
- CENTIMETRES: 1784 W x 502 D x 860 H

How to Install a Eiffel Vanity & Remove / Install Drawers INSTALLATION GUIDE

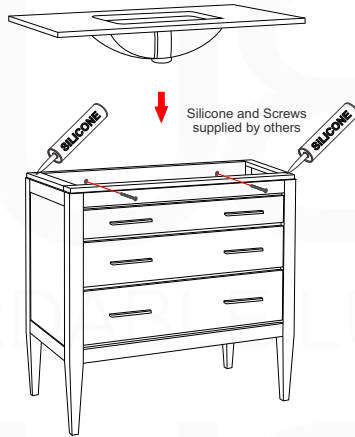

1. Determine your vanity placement and mark the area on the wall where it will be installed.
2. Locate and mark the location of the studs to which you will fasten your vanity. You can find studs by listening for a solid sound as you knock on the wall or by using a stud finder.
3. If your vanity cabinet has a solid back, mark and drill holes to accommodate drain pipes and supply pipes as necessary.
4. Place the vanity in the installation location. Verify that the vanity cabinet is level. If the vanity is not level, use vanity feet (if included) or wooden shims to adjust as necessary.
5. Attach the vanity to the wall by screwing through the mounting rail in the back of the vanity cabinet into the wall studs.
6. Install the integral sink/vanity top by applying a dot of silicone sealant on the corners of the vanity. Position the vanity top onto the vanity and press firmly into place. Wipe away any excess sealant with a damp cloth.

Note: We recommend consulting professional help if you are unfamiliar with installing bathroom vanities and/or plumbing.

REMOVE / INSTALL DRAWERS

REMOVE DRAWERS

(Locate the plastic clips on the bottom of the drawer)

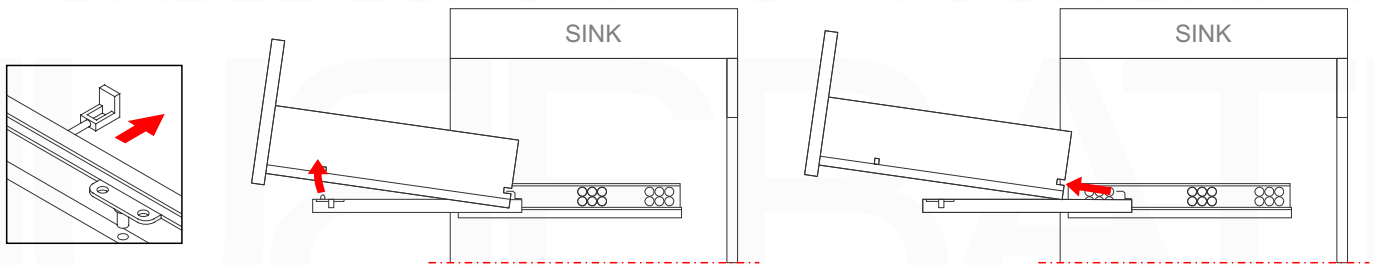

INSTALL DRAWERS

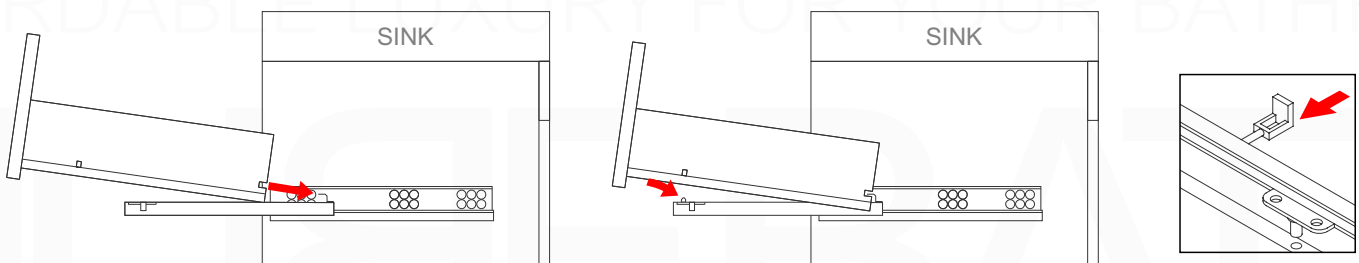

LEVI COLLECTION

freestanding vanity



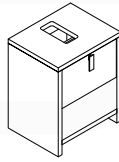
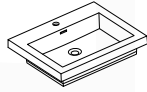

LEVI L600

Sink: L600SINK

Dimensions:	width	depth	height
inches	23.6"	18.9"	33.8"
mm	599	480	859

NOTE: DIMENSIONS AND TECHNICAL DETAILS ARE SUBJECT TO CHANGE WITHOUT NOTICE

FRONT ELEVATION

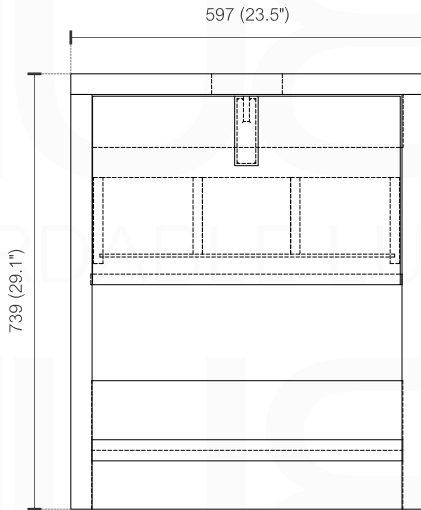

SIDE ELEVATION

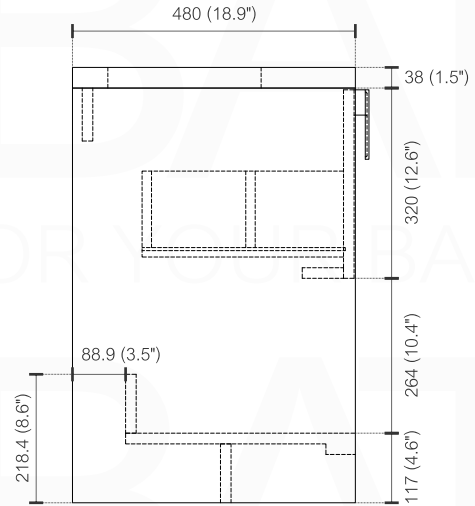

TOP ELEVATION

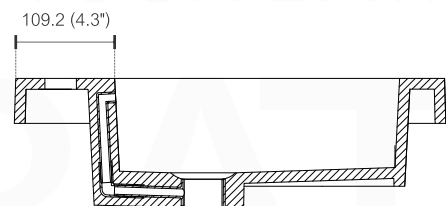
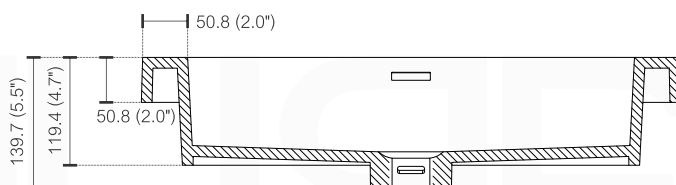
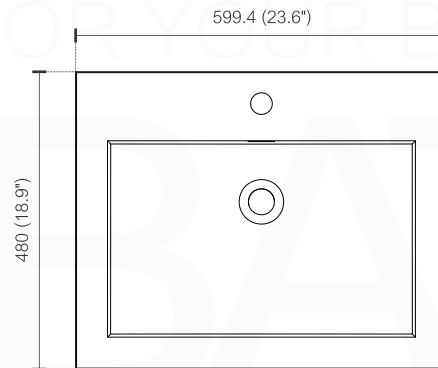
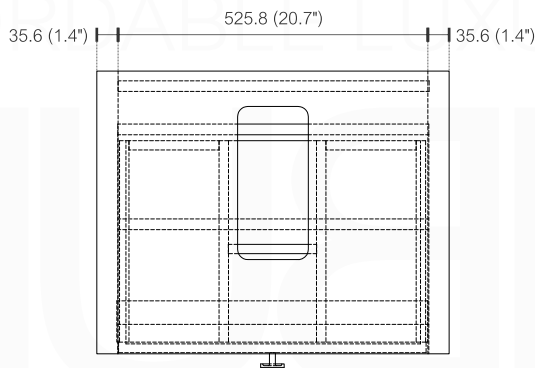



Levi 24" - L600

freestanding bathroom vanity

The Levi free standing bathroom vanity features one drawer for storing bathroom essentials. The clean, contemporary lines are enhanced by a crisp white integrated sink and a High Gloss White, Havana Oak or High Gloss Ash Gray durable finish.

AVAILABLE COLORS

 **High Gloss White**
SKU: L600-GW

 **Havana Oak**
SKU: L600-CO

 **Ash Gray**
SKU: L600-HGASH

 **Butternut**
SKU: L600-BTN

FEATURES

- MDF Wood or Wood Veneer construction Console W/ 1 Drawer
- Integrated European Soft-Closing hardware
- Installation Hardware Included
- Gloss White Paint finish, Havana Oak Durable Finish or High Gloss Ash Gray and Butternut Durable Finish
- Crisp White Reinforced Acrylic Composite Sink
- Reinforced Acrylic Composite Sink with Overflow
- Fully Assembled and Ready to Install

SPECIFICATIONS

- Vanity Base Material:
 - High Gloss White** - MDF Wood
 - All other colors** - Wood Veneer
- Vanity Countertop Material: Reinforced Acrylic Composite
- Number of Sinks Included: 1
- Number of Doors: 0
- Number of Drawers: 1
- Sink Installation Type: Integrated
- Sink Material: Reinforced Acrylic Composite
- Handles Material: Stainless Steel in Chrome Finish

DIMENSIONS

- INCHES: 23.6 W x 18.9 D x 33.8 H
- CENTIMETRES: 599 W x 480 D x 859 H

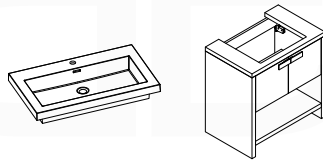

LEVI L800

Sink: L800SINK

Dimensions:	width	depth	height
inches	31.5"	18.9"	33.8"
mm	800	480	859

NOTE: DIMENSIONS AND TECHNICAL DETAILS ARE SUBJECT TO CHANGE WITHOUT NOTICE

FRONT ELEVATION

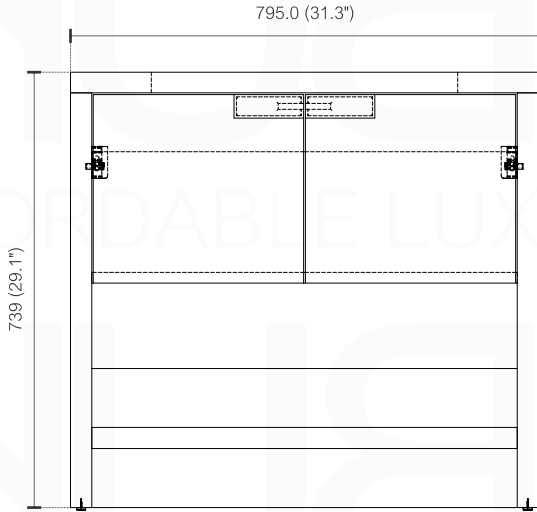

SIDE ELEVATION

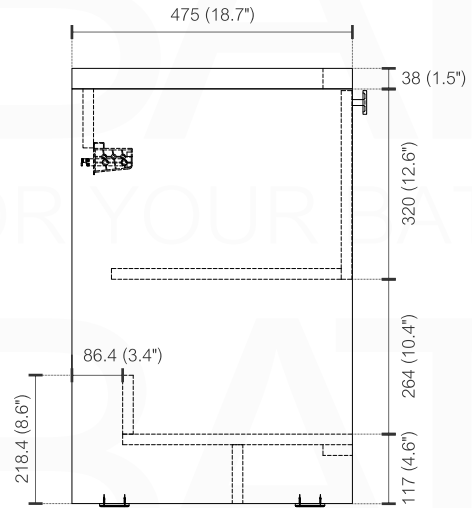

TOP ELEVATION

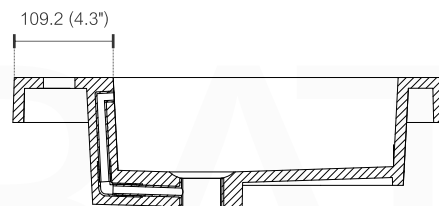
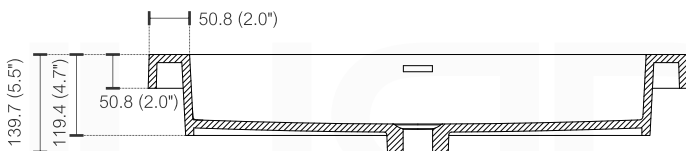
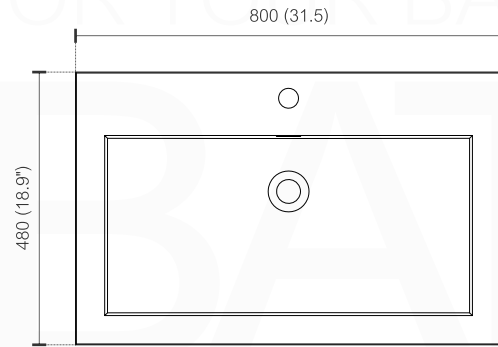
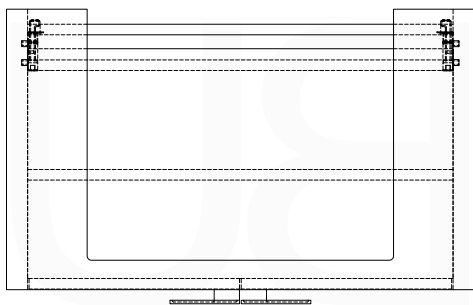



Levi 32" - L800

freestanding bathroom vanity

The Levi free standing bathroom vanity features two doors for storing bathroom essentials. The clean, contemporary lines are enhanced by a crisp white integrated sink and a High Gloss White, Havana Oak or High Gloss Ash Gray durable finish.

AVAILABLE COLORS

 **High Gloss White**
SKU: L800-GW

 **Havana Oak**
SKU: L800-CO

 **Ash Gray**
SKU: L800-HGASH

 **Butternut**
SKU: L800-BTN

FEATURES

- MDF Wood or Wood Veneer construction Console W/ 2 Doors
- Integrated European Soft-Closing hardware
- Installation Hardware Included
- Gloss White Paint finish, Havana Oak Durable Finish or High Gloss Ash Gray and Butternut Durable Finish
- Crisp White Reinforced Acrylic Composite Sink
- Reinforced Acrylic Composite Sink with Overflow
- Fully Assembled and Ready to Install

SPECIFICATIONS

- Vanity Base Material:
 - High Gloss White** - MDF Wood
 - All other colors** - Wood Veneer
- Vanity Countertop Material: Reinforced Acrylic Composite
- Number of Sinks Included: 1
- Number of Doors: 2
- Number of Drawers: 0
- Sink Installation Type: Integrated
- Sink Material: Reinforced Acrylic Composite
- Handles Material: Stainless Steel in Chrome Finish

DIMENSIONS

- INCHES: 31.5 W x 18.9 D x 33.8 H
- CENTIMETRES: 800 W x 480 D x 859 H

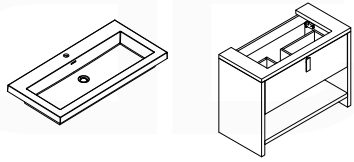

LEVI L1000

Sink: L1000SINK

Dimensions:	width	depth	height
inches	39.4"	18.9"	33.8"
mm	1001	480	859

NOTE: DIMENSIONS AND TECHNICAL DETAILS ARE SUBJECT TO CHANGE WITHOUT NOTICE

FRONT ELEVATION

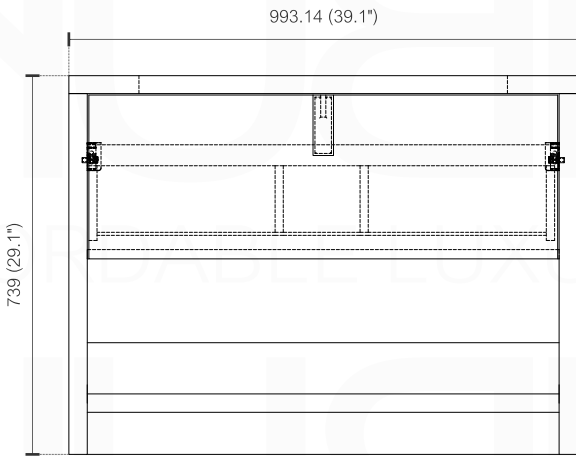

SIDE ELEVATION

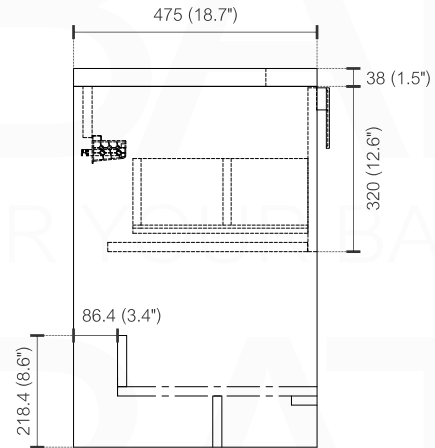

TOP ELEVATION

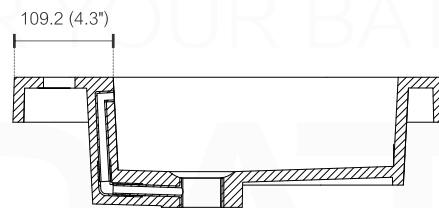
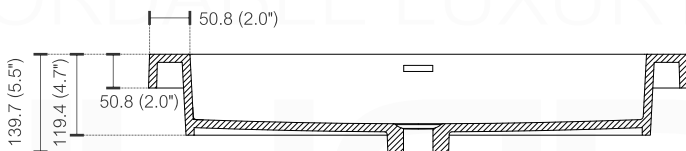
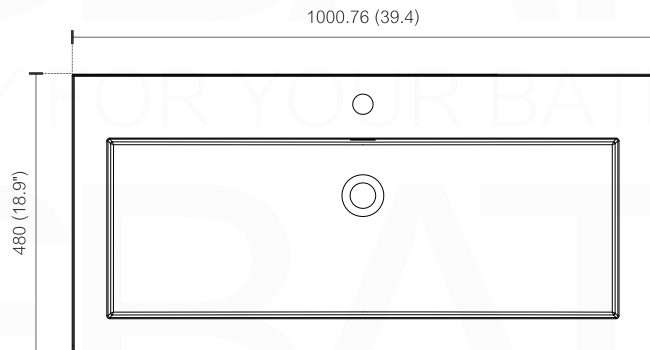
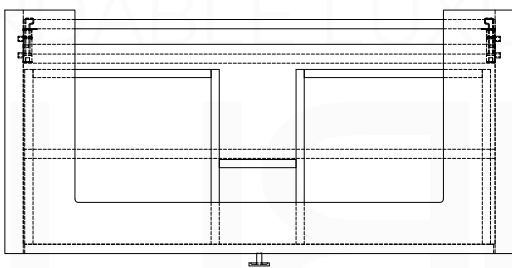





Levi 40" - L1000

freestanding bathroom vanity

The Levi free standing bathroom vanity features one drawer for storing bathroom essentials. The clean, contemporary lines are enhanced by a crisp white integrated sink and a High Gloss White, Havana Oak or High Gloss Ash Gray durable finish.

AVAILABLE COLORS

 **High Gloss White**
SKU: L1000-GW

 **Havana Oak**
SKU: L1000-CO

 **Ash Gray**
SKU: L1000-HGASH

 **Butternut**
SKU: L1000-BTN

FEATURES

- MDF Wood or Wood Veneer construction Console W/ 1 Drawer
- Integrated European Soft-Closing hardware
- Installation Hardware Included
- Gloss White Paint finish, Havana Oak Durable Finish or High Gloss Ash Gray and Butternut Durable Finish
- Crisp White Reinforced Acrylic Composite Sink
- Reinforced Acrylic Composite Sink with Overflow
- Fully Assembled and Ready to Install

SPECIFICATIONS

- Vanity Base Material:
 - High Gloss White** - MDF Wood
 - All other colors** - Wood Veneer
- Vanity Countertop Material: Reinforced Acrylic Composite
- Number of Sinks Included: 1
- Number of Doors: 0
- Number of Drawers: 1
- Sink Installation Type: Integrated
- Sink Material: Reinforced Acrylic Composite
- Handles Material: Stainless Steel in Chrome Finish

DIMENSIONS

- INCHES: 39.4 W x 18.9 D x 33.8 H
- CENTIMETRES: 1001 W x 480 D x 859 H

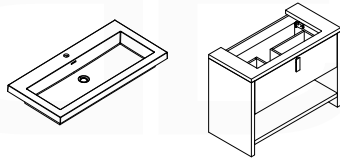

LEVI L1200

Sink: L1200SINK

Dimensions:	width	depth	height
inches	47"	18.9"	33.8"
mm	1194	480	859

NOTE: DIMENSIONS AND TECHNICAL DETAILS ARE SUBJECT TO CHANGE WITHOUT NOTICE

. FRONT ELEVATION

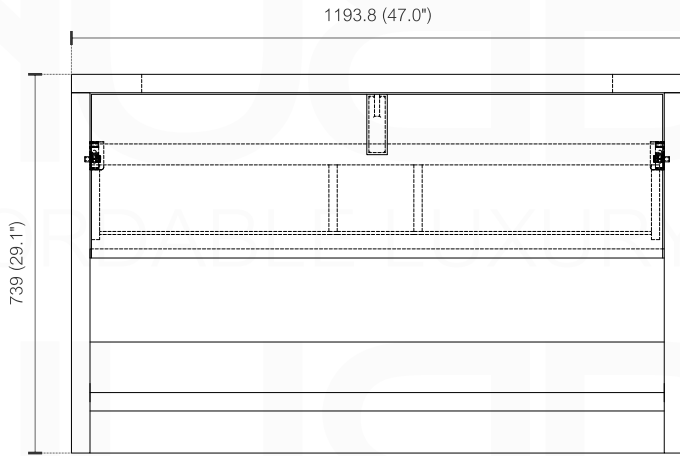

. SIDE ELEVATION

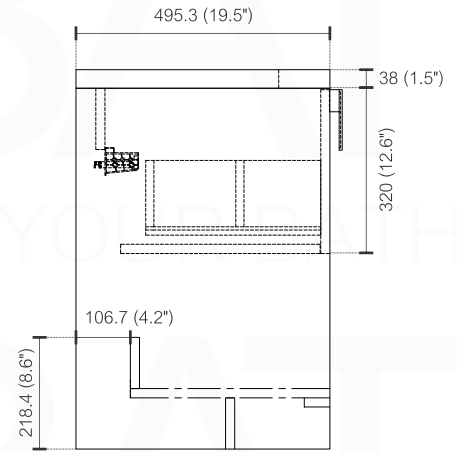

. TOP ELEVATION

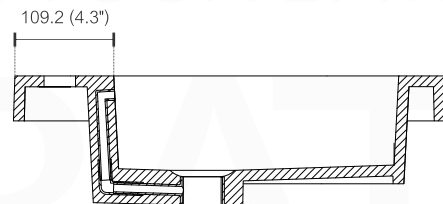
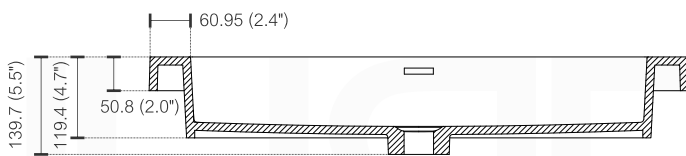
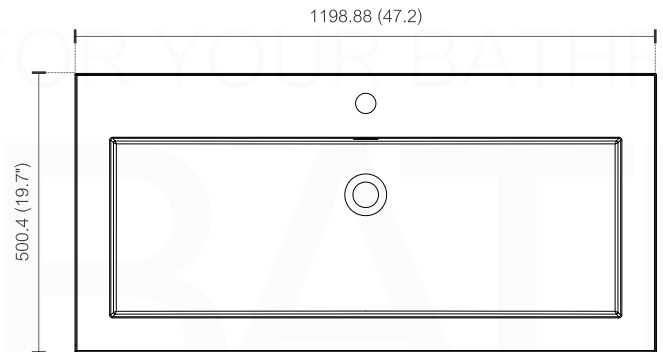
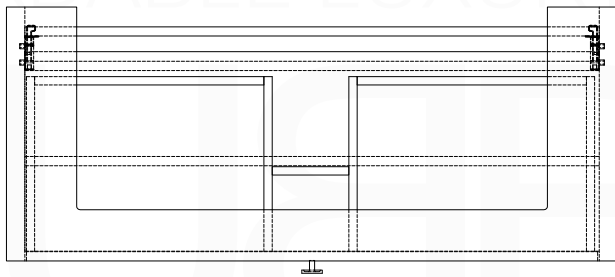



Levi 48" - L1200

freestanding bathroom vanity

The Levi free standing bathroom vanity features one drawer for storing bathroom essentials. The clean, contemporary lines are enhanced by a crisp white integrated sink and a High Gloss White, Havana Oak or High Gloss Ash Gray durable finish.

AVAILABLE COLORS

 **High Gloss White**
SKU: L1200-GW

 **Havana Oak**
SKU: L1200-CO

 **Ash Gray**
SKU: L1200-HGASH

 **Butternut**
SKU: L1200-BTN

FEATURES

- MDF Wood or Wood Veneer construction Console W/ 1 Drawer
- Integrated European Soft-Closing hardware
- Installation Hardware Included
- Gloss White Paint finish, Havana Oak Durable Finish or High Gloss Ash Gray and Butternut Durable Finish
- Crisp White Reinforced Acrylic Composite Sink
- Reinforced Acrylic Composite Sink with Overflow
- Fully Assembled and Ready to Install

SPECIFICATIONS

- Vanity Base Material:
High Gloss White - MDF Wood
All other colors - Wood Veneer
- Vanity Countertop Material: Reinforced Acrylic Composite
- Number of Sinks Included: 1
- Number of Doors: 0
- Number of Drawers: 1
- Sink Installation Type: Integrated
- Sink Material: Reinforced Acrylic Composite
- Handles Material: Stainless Steel in Chrome Finish

DIMENSIONS

- INCHES: 47 W x 18.9 D x 33.8 H
- CENTIMETRES: 1194 W x 480 D x 859 H

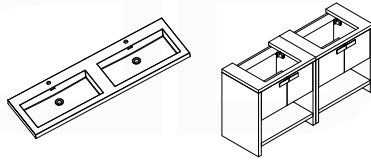

Dimensions:	width	depth	height
inches	63"	18.9"	33.8"
mm	1600	480	859

NOTE: DIMENSIONS AND TECHNICAL DETAILS ARE SUBJECT TO CHANGE WITHOUT NOTICE

LEVI L1600

Sink: L1600SINK

. FRONT ELEVATION (2x SKU: L800)

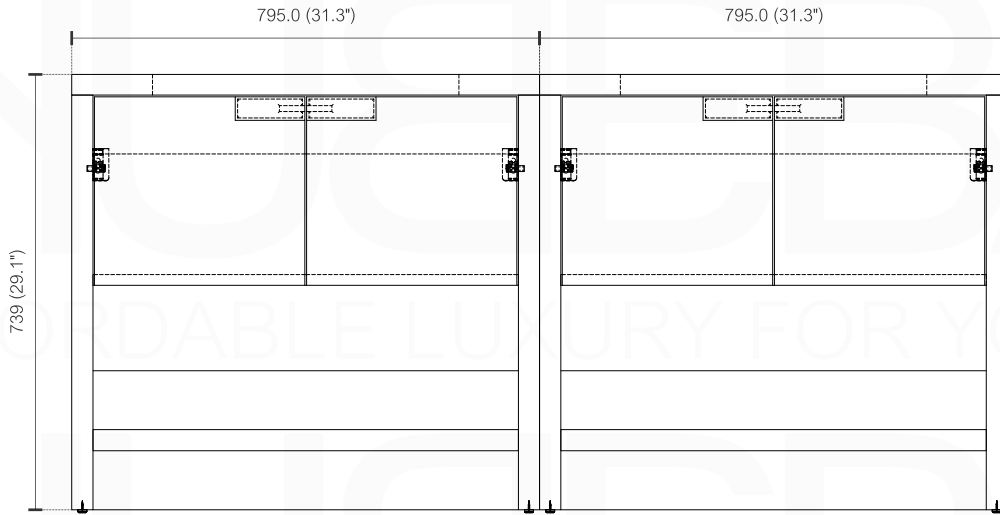

. SIDE ELEVATION

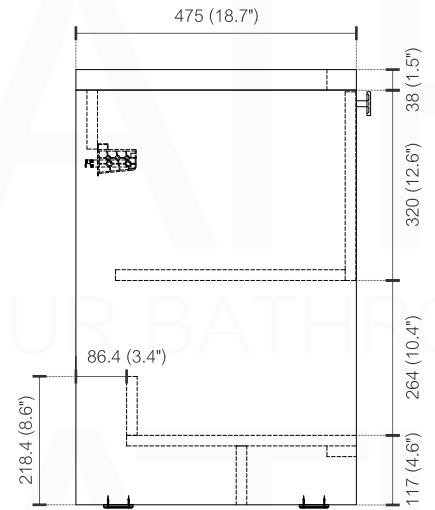

. TOP ELEVATION

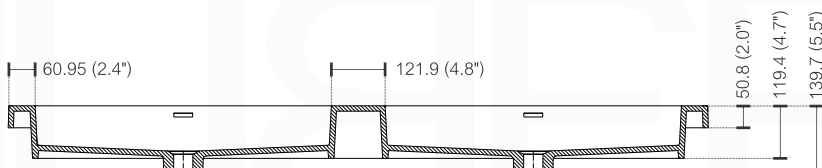
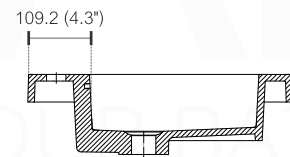
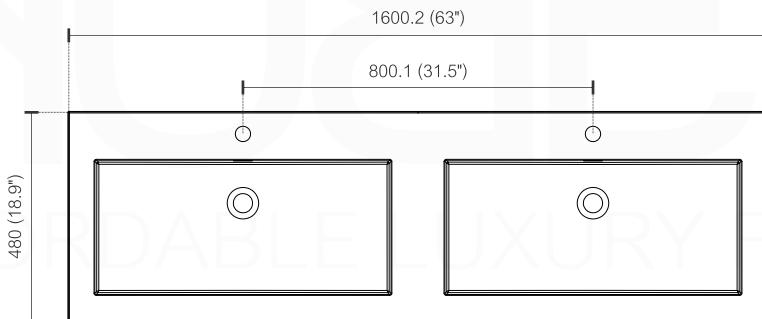
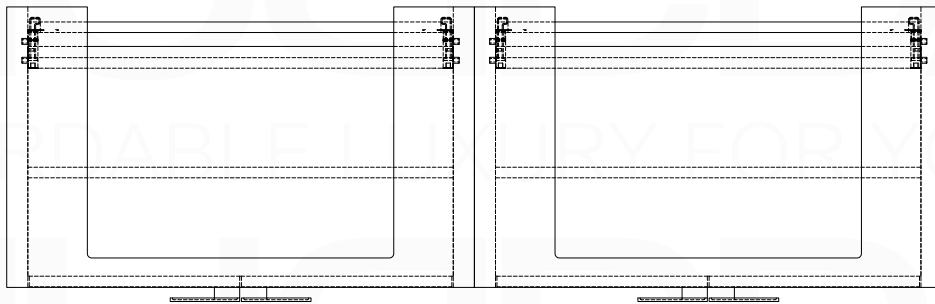





Levi 63" - L1600

freestanding bathroom vanity

The Levi free standing bathroom vanity features four doors for storing bathroom essentials. The clean, contemporary lines are enhanced by a crisp white integrated sink and a High Gloss White, Havana Oak or High Gloss Ash Gray durable finish.

AVAILABLE COLORS

 **High Gloss White**
SKU: L1600-GW

 **Havana Oak**
SKU: L1600-CO

 **Ash Gray**
SKU: L1600-HGASH

 **Butternut**
SKU: L1600-BTN

FEATURES

- MDF Wood or Wood Veneer construction Console W/ 4 Doors
- Integrated European Soft-Closing hardware
- Installation Hardware Included
- Gloss White Paint finish, Havana Oak Durable Finish or High Gloss Ash Gray and Butternut Durable Finish
- Crisp White Reinforced Acrylic Composite Sink
- Reinforced Acrylic Composite Sink with Overflow
- Fully Assembled and Ready to Install

SPECIFICATIONS

- Vanity Base Material:
High Gloss White - MDF Wood
All other colors - Wood Veneer
- Vanity Countertop Material: Reinforced Acrylic Composite
- Number of Sinks Included: 2
- Number of Doors: 4
- Number of Drawers: 0
- Sink Installation Type: Integrated
- Sink Material: Reinforced Acrylic Composite
- Handles Material: Stainless Steel in Chrome Finish

DIMENSIONS

- INCHES: 63 W x 18.9 D x 33.8 H
- CENTIMETRES: 1600 W x 480 D x 859 H

How to Install a Levi Vanity | Remove / Install Drawers | Adjust Doors INSTALLATION GUIDE

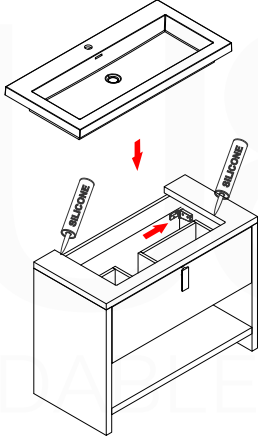

1. Determine your vanity placement and mark the area on the wall where it will be installed.
2. Locate and mark the location of the studs to which you will fasten your vanity. You can find studs by listening for a solid sound as you knock on the wall or by using a stud finder.
3. If your vanity cabinet has a solid back, mark and drill holes to accommodate drain pipes and supply pipes as necessary.
4. Mark the location of each of the wall mounting plates ensuring that they are positioned inside the sidewalls of the vanity unit. 
5. Place the vanity in the installation location. Verify that the vanity cabinet is level. If the vanity is not level, use vanity feet (if included) or wooden shims to adjust as necessary.
6. Install the integral sink/vanity top by applying a dot of silicone sealant on the corners of the vanity. Position the vanity top onto the vanity and press firmly into place. Wipe away any excess sealant with a damp cloth.

Note: We recommend consulting professional help if you are unfamiliar with installing bathroom vanities and/or plumbing.

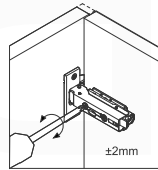
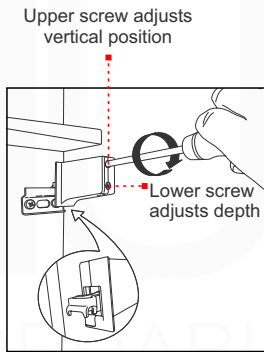

Side adjustment

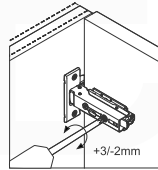

Depth adjustment via worm gear

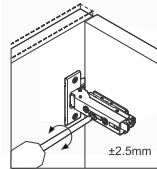

Depth adjustment via worm gear

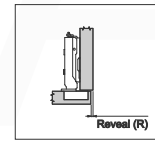

Full Overlay/ Overlay Door

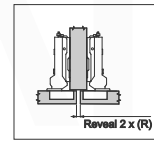

Half Overlay Door

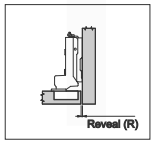

Inset Door

REMOVE DRAWERS

(Locate the screws on the bottom of the drawer)

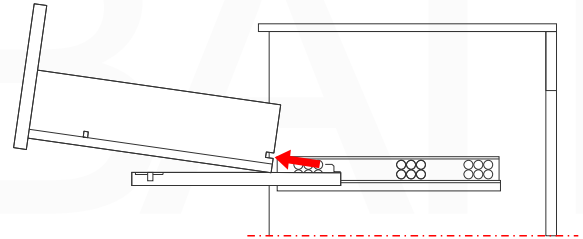
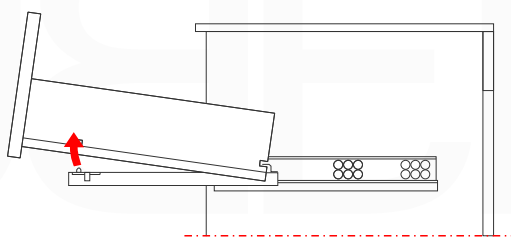
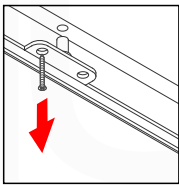

INSTALL DRAWERS

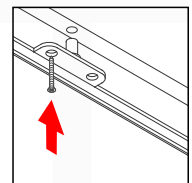
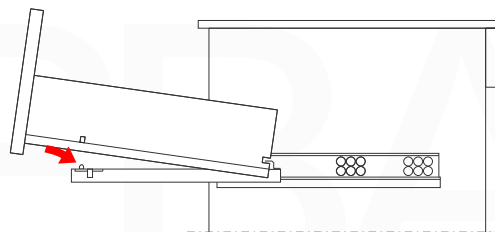
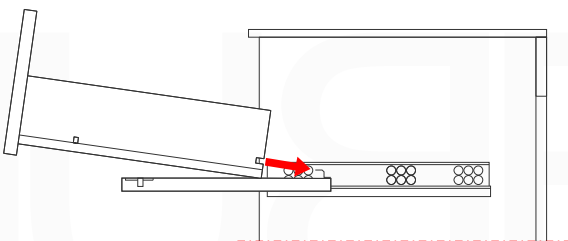

KUBE ELIZE COLLECTION

freestanding vanity



KUBE ELISE KE 1100

Sink: KE1100SINK

Dimensions:	width	depth	height
inches	43.7"	10.11"	9.6"
mm	1110	257	245

NOTE: DIMENSIONS AND TECHNICAL DETAILS ARE SUBJECT TO CHANGE WITHOUT NOTICE

. FRONT ELEVATION



. TOP ELEVATION

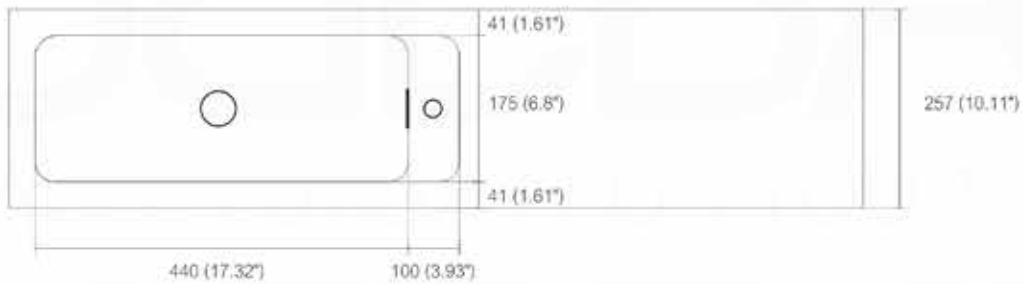

. SIDE ELEVATION

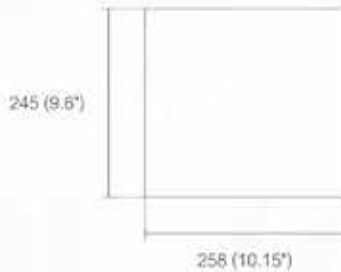

. SINK



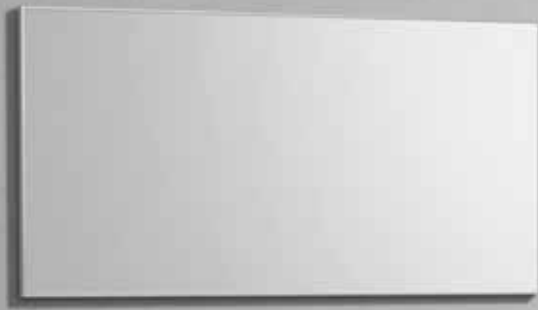

Kube Elize - KE1100

wallmount bathroom vanity

Innovative design and economical in size makes this vanity ideal for any smaller location. Available in various finishes ensures that regardless the color scheme at hand, anyone is sure to complete their space with guaranteed cutting contemporary chicness.

AVAILABLE COLORS

High Gloss White
SKU: KE1100-GW

Nature Wood
SKU: KE1100-NW

FEATURES

- MDF Wood or Wood Veneer Construction Console Countertop
- Pre-drilled for a Single Hole Faucet
- Reinforced Acrylic Composite Sink with Overflow
- Stainless Steel Knobs in Chrome Finish
- Installation Hardware
- Overflow Cover in Chrome Finish
- One Functioning Pull-Down Door
- Cabinet comes Fully Assembled
- Adjustable Door
- Integrated European Soft-Closing hardware

FEATURES

- Vanity Base Material:
 - MDF Wood - Rich Durable Lacquer Paint Finish**
 - Wood Veneer - Nature Wood Finish**
- Vanity Countertop Material: Reinforced Acrylic Composite
- Number of Sinks Included: 1
- Number of Doors: 1
- Number of Drawers: 0
- Sink Installation Type: Integrated
- Sink Material: Reinforced Acrylic Composite
- Knobs Material: Stainless Steel

DIMENSIONS

- INCHES: 43.7"W x 10.15"D x 9.6"H
- CENTIMETRES:

DIVANI COLLECTION

freestanding vanity



DIVANI KD9924

Sink: DV24TOP



Dimensions:	width	depth	height
inches	23.2"	21.6"	33.5"
mm	589.2	548.6	850.9

NOTE: DIMENSIONS AND TECHNICAL DETAILS ARE SUBJECT TO CHANGE WITHOUT NOTICE

FRONT ELEVATION

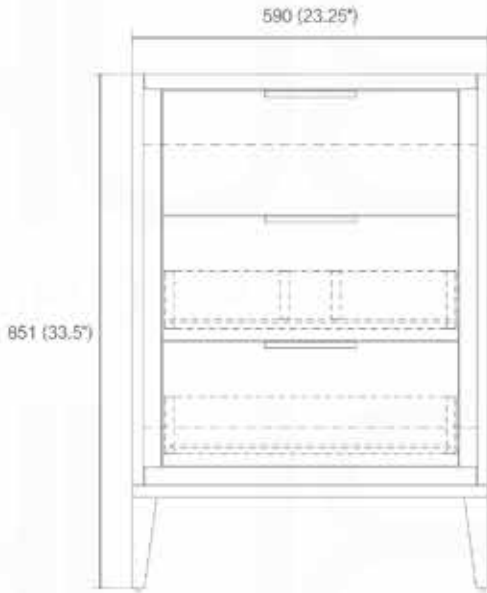

SIDE ELEVATION

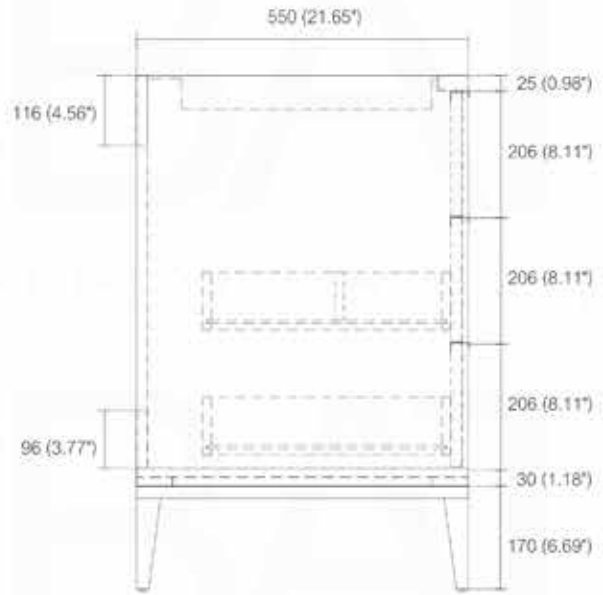

TOP ELEVATION

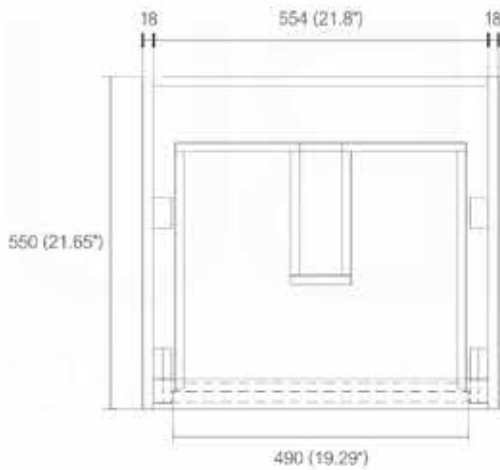

SINK

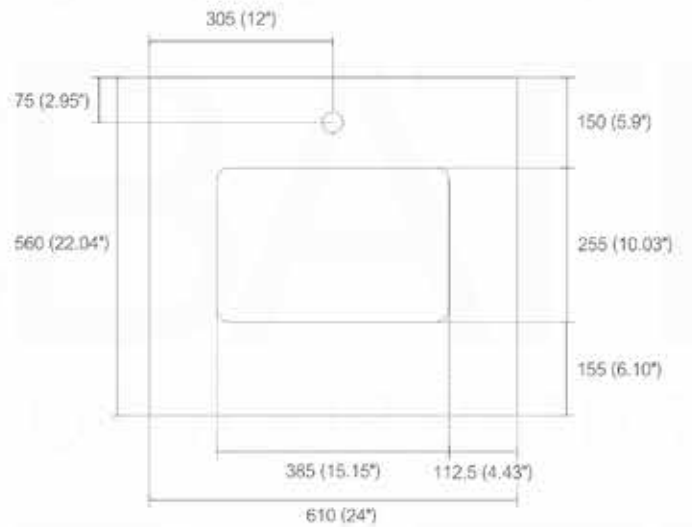



Divani - KD9924

freestanding bathroom vanity

The Divani 24" Vanity features two fully functional drawers, a pure white Quartz countertop with white Ceramic undermount Sink. The cabinet constructed in solid birch, with a rich blue or white lacquer paint finish, while the inside of the drawers are varnished, with the natural wood color exposed.

AVAILABLE COLORS

Gloss White
SKU: KD9924WHITE

Gloss Blue
SKU: KD9924BLUE

FEATURES

- Solid Birch Wood Construction
- Exposed Solid Pine Wood Inside the Drawers
- Two Dovetail Fully Functional Drawers
- #304 Stainless Steel Legs
- DTC Soft Closing Hardware
- Pure White Quartz Countertop with Back Splash w/ Countertop
- cUPC Ceramic Undermounted Rectangular Sink
- Comes Fully Assembled and Ready to Install

SPECIFICATIONS

- Gloss Blue or White Lacquer Paint Rich Finish
- Adjustable Drawers
- Countertop Pre-drilled for a Single Hole Faucet
- Multi-stage Painting to Ensure Durability and Consistency
- Style: Modern
- Number of Sinks Included: 1
- Number of Drawers: 2
- Sink Installation Type: Undermount
- Sink Material: Ceramic
- Handles Material: Stainless Steel
- 1 Year Manufacturer Warranty

DIMENSIONS

- INCHES: 23.2"W x 21.6"D x 33.5"H
- CENTIMETRES: 589.2 x 548.6 x 850.9

DIVANI KD9930

Sink: DV30TOP



Dimensions:	width	depth	height
inches	29.2"	21.6"	33.5"
mm	741.68	548.6	850.9

NOTE: DIMENSIONS AND TECHNICAL DETAILS ARE SUBJECT TO CHANGE WITHOUT NOTICE

FRONT ELEVATION

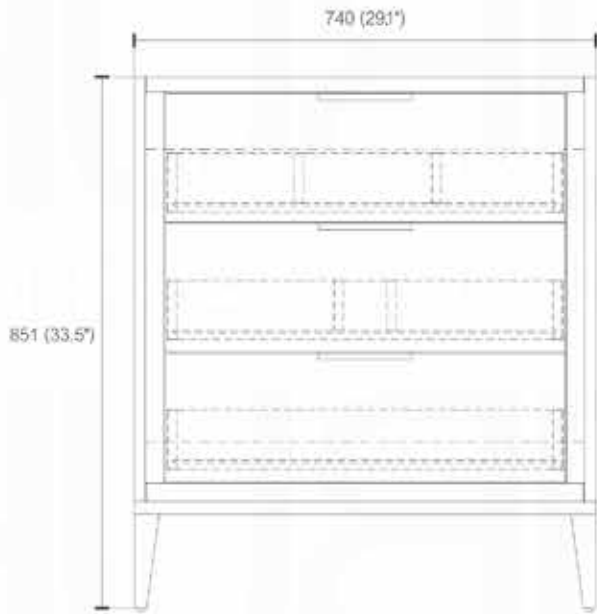

SIDE ELEVATION

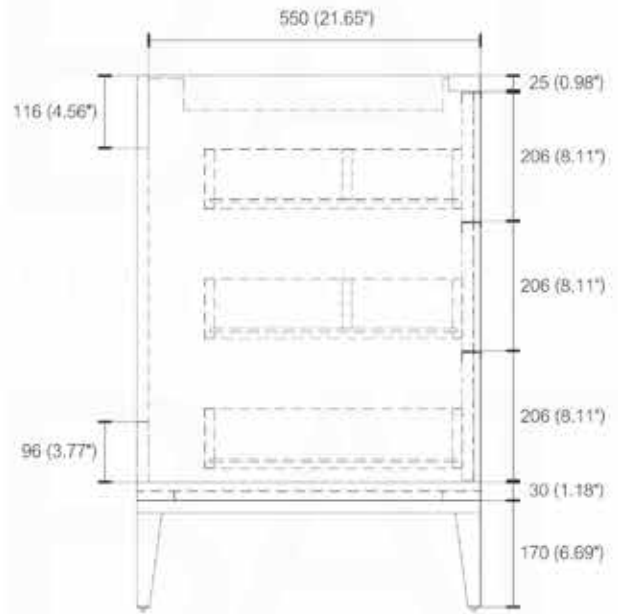

TOP ELEVATION

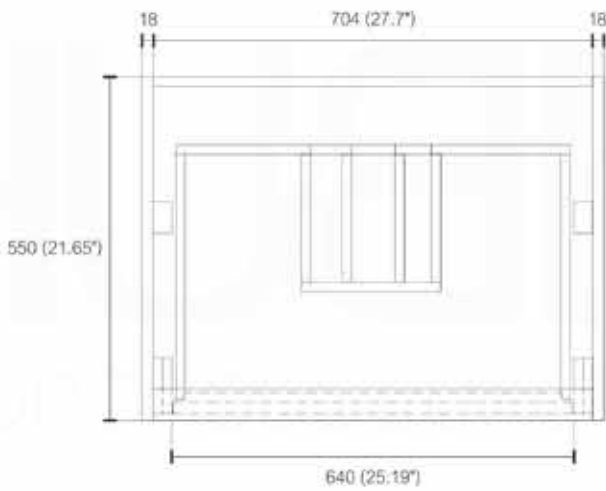

SINK

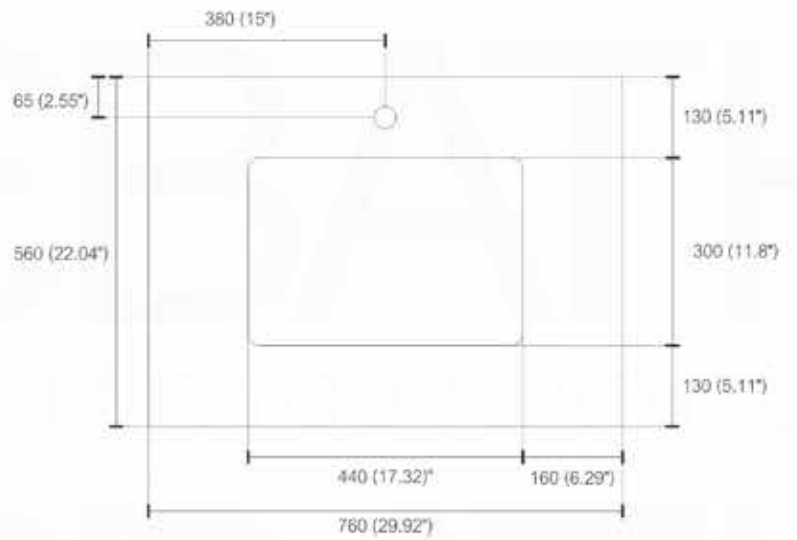



Divani - KD9930

freestanding bathroom vanity

The Divani 30" Vanity features two fully functional drawers, a pure white Quartz countertop with white Ceramic undermount Sink. The cabinet constructed in solid birch, with a rich blue or white lacquer paint finish, while the inside of the drawers are varnished, with the natural wood color exposed.

AVAILABLE COLORS

Gloss White
SKU: KD9930WHITE

Gloss Blue
SKU: KD9930BLUE

FEATURES

- Solid Birch Wood Construction
- Exposed Solid Pine Wood Inside the Drawers
- Three Dovetail Fully Functional Drawers
- #304 Stainless Steel Legs
- DTC Soft Closing Hardware
- Pure White Quartz Countertop with Back Splash w/ Countertop
- cUPC Ceramic Undermounted Rectangular Sink
- Comes Fully Assembled and Ready to Install

SPECIFICATIONS

- Gloss Blue or White Lacquer Paint Rich Finish
- Adjustable Drawers
- Countertop Pre-drilled for a Single Hole Faucet
- Multi-stage Painting to Ensure Durability and Consistency
- Style: Modern
- Number of Sinks Included: 1
- Number of Drawers: 2
- Sink Installation Type: Undermount
- Sink Material: Ceramic
- Handles Material: Stainless Steel
- 1 Year Manufacturer Warranty

DIMENSIONS

- INCHES: 29.2"W x 21.6"D x 33.5"H
- CENTIMETRES: 741.68 x 548.6 x 850.9

DIVANI KD9936

Sink: DV36TOP



Dimensions:	width	depth	height
inches	35.2"	21.6"	33.5"
mm	894.08	548.6	850.9

NOTE: DIMENSIONS AND TECHNICAL DETAILS ARE SUBJECT TO CHANGE WITHOUT NOTICE

FRONT ELEVATION

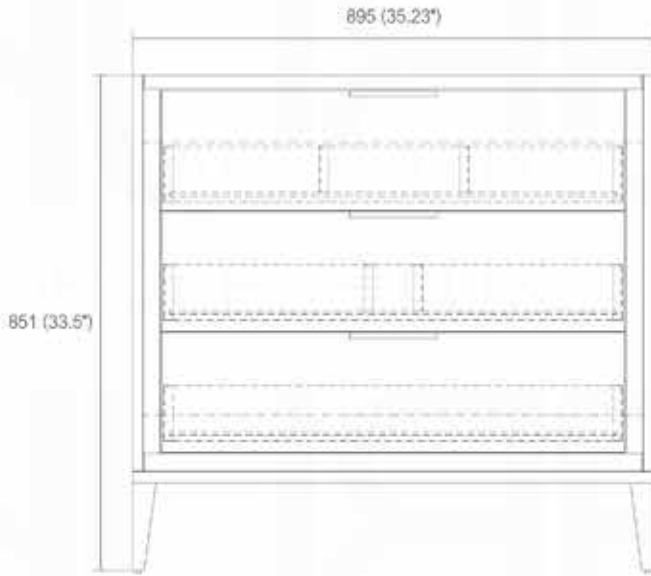

SIDE ELEVATION

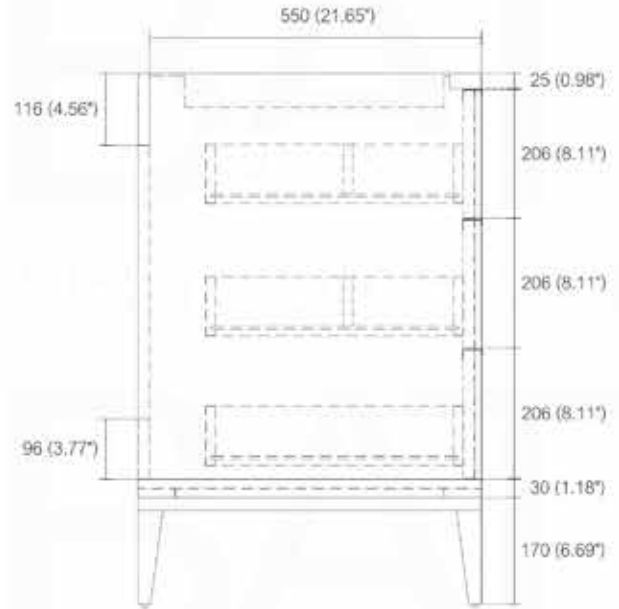

TOP ELEVATION

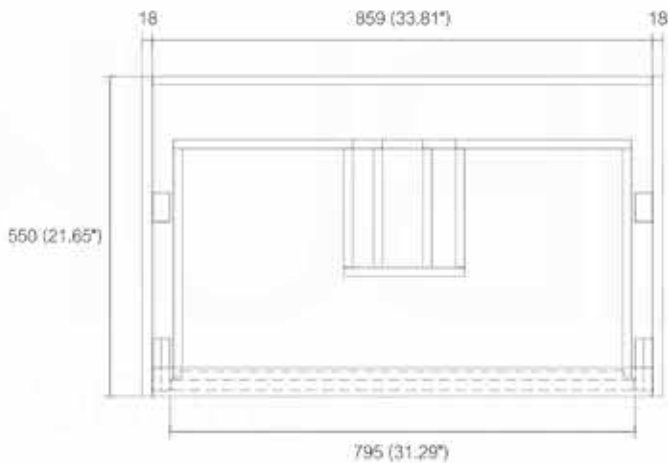

SINK

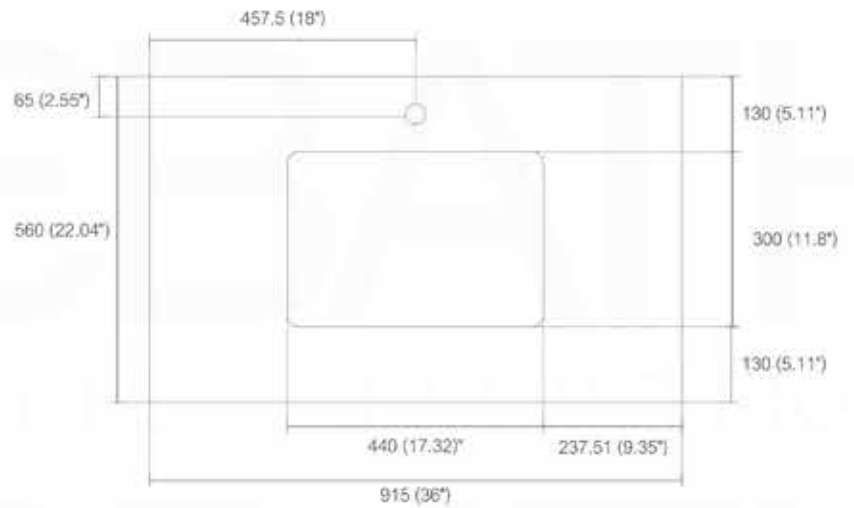



Divani - KD9936

freestanding bathroom vanity

The Divani 36" Vanity features two fully functional drawers, a pure white Quartz countertop with white Ceramic undermount Sink. The cabinet constructed in solid birch, with a rich blue or white lacquer paint finish, while the inside of the drawers are varnished, with the natural wood color exposed.

AVAILABLE COLORS

Gloss White
SKU: KD9936WHITE

Gloss Blue
SKU: KD9936BLUE

FEATURES

- Solid Birch Wood Construction
- Exposed Solid Pine Wood Inside the Drawers
- Three Dovetail Fully Functional Drawers
- #304 Stainless Steel Legs
- DTC Soft Closing Hardware
- Pure White Quartz Countertop with Back Splash w/ Countertop
- cUPC Ceramic Undermounted Rectangular Sink
- Comes Fully Assembled and Ready to Install

SPECIFICATIONS

- Gloss Blue or White Lacquer Paint Rich Finish
- Adjustable Drawers
- Countertop Pre-drilled for a Single Hole Faucet
- Multi-stage Painting to Ensure Durability and Consistency
- Style: Modern
- Number of Sinks Included: 1
- Number of Drawers: 3
- Sink Installation Type: Undermount
- Sink Material: Ceramic
- Handles Material: Stainless Steel
- 1 Year Manufacturer Warranty

DIMENSIONS

- INCHES: 35.2"W x 21.6"D x 33.5"H
- CENTIMETRES: 894.08 x 548.6 x 850.9

DIVANI KD9948

Sink: DV48TOP



Dimensions:	width	depth	height
inches	47.24"	21.6"	33.5"
mm	1200	548.6	850.9

NOTE: DIMENSIONS AND TECHNICAL DETAILS ARE SUBJECT TO CHANGE WITHOUT NOTICE

FRONT ELEVATION

1200(47.24")

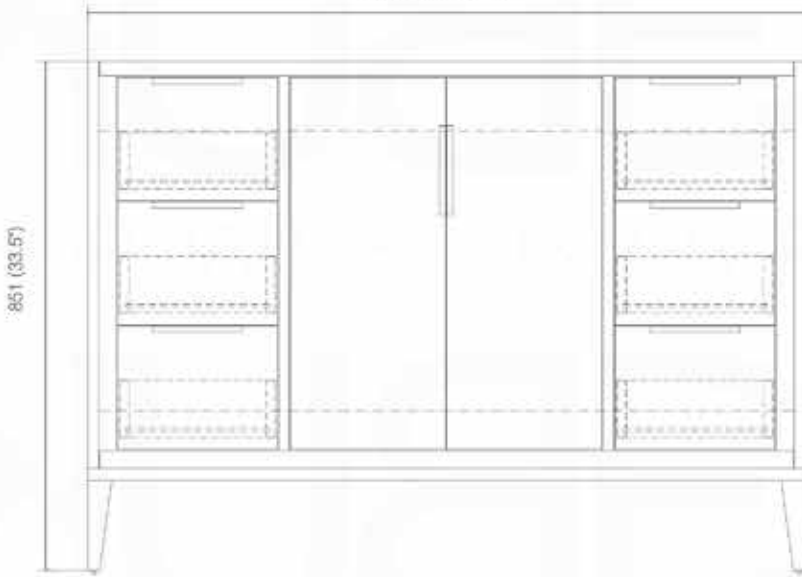

SIDE ELEVATION

550 (21.65")

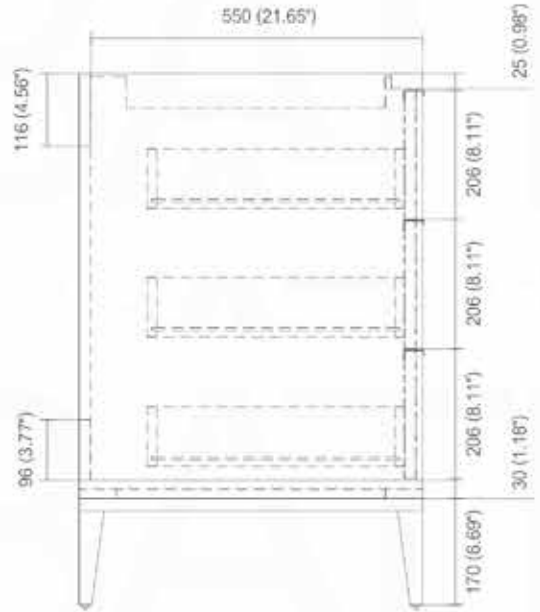

TOP ELEVATION

1164 (45.82")

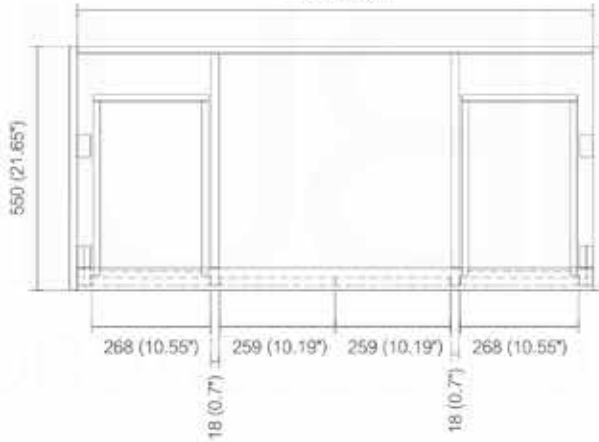

SINK

610.5 (24.01")

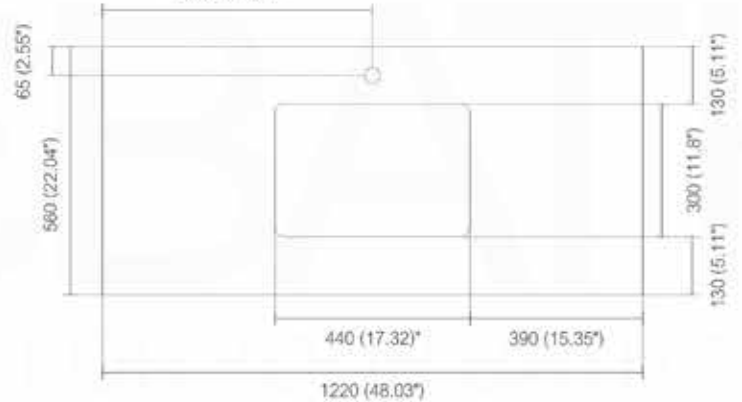

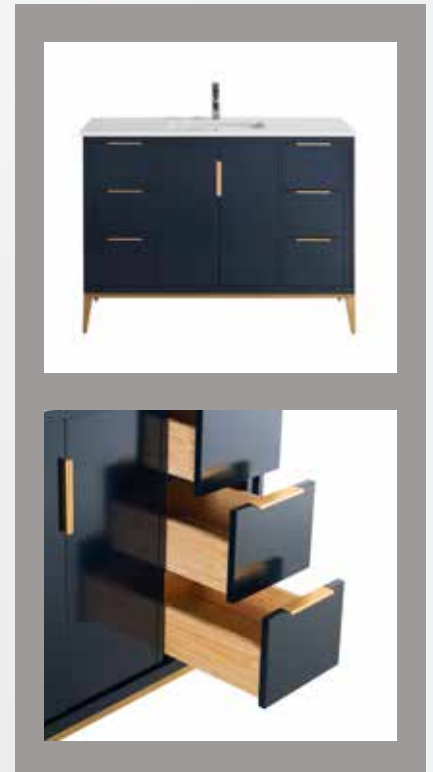

Divani - KD9948

freestanding bathroom vanity

The Divani 48" Vanity features six fully functional drawers, two doors a pure white Quartz countertop with white Ceramic undermount Sink. The cabinet constructed in solid birch, with a rich blue or white lacquer paint finish, while the inside of the drawers are varnished, with the natural wood color exposed.

AVAILABLE COLORS

Gloss White
SKU: KD9948WHITE

Gloss Blue
SKU: KD9948BLUE

FEATURES

- Solid Birch Wood Construction
- Exposed Solid Pine Wood Inside the Drawers
- Two doors, Six Dovetail Fully Functional Drawers
- #304 Stainless Steel Legs
- DTC Soft Closing Hardware
- Pure White Quartz Countertop with Back Splash w/ Countertop
- cUPC Ceramic Undermounted Rectangular Sink
- Comes Fully Assembled and Ready to Install

SPECIFICATIONS

- Gloss Blue or White Lacquer Paint Rich Finish
- Adjustable Drawers
- Countertop Pre-drilled for a Single Hole Faucet
- Multi-stage Painting to Ensure Durability and Consistency
- Style: Modern
- Number of Sinks Included: 1
- Number of Drawers: 6
- Number of Doors: 2
- Sink Installation Type: Undermount
- Sink Material: Ceramic
- Handles Material: Stainless Steel
- 1 Year Manufacturer Warranty

DIMENSIONS

- INCHES: 47.24"W x 21.6"D x 33.5"H
- CENTIMETRES: 1200 x 548.6 x 850.9

HTABATH
AFFORDABLE LUXURY FOR YOUR BATHROOM

DIVANI KD9960

Sink: DV60TOP



Dimensions:	width	depth	height
inches	59.2"	21.6"	33.5"
mm	1503.68	548.6	850.9

NOTE: DIMENSIONS AND TECHNICAL DETAILS ARE SUBJECT TO CHANGE WITHOUT NOTICE

FRONT ELEVATION

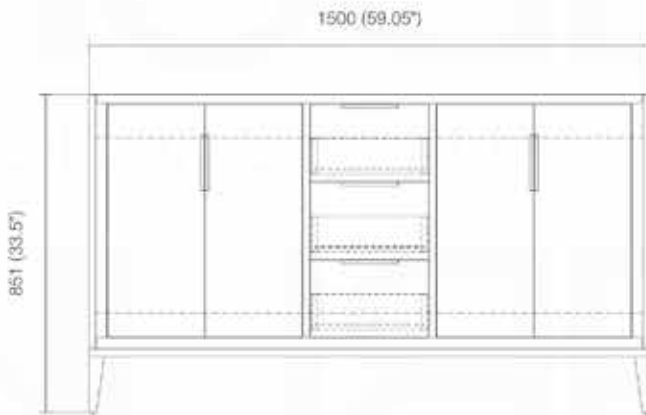

SIDE ELEVATION

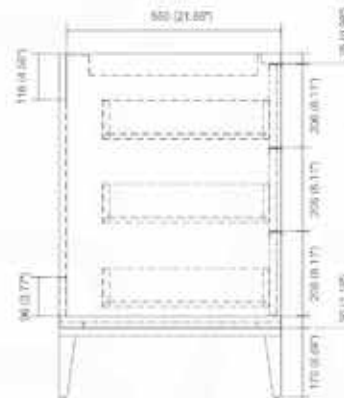

TOP ELEVATION

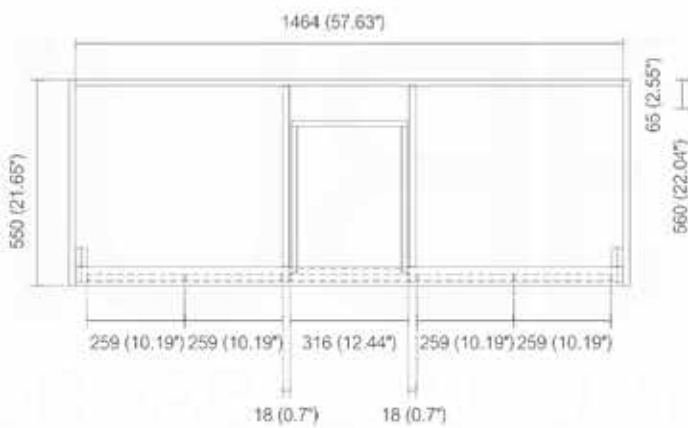

SINK

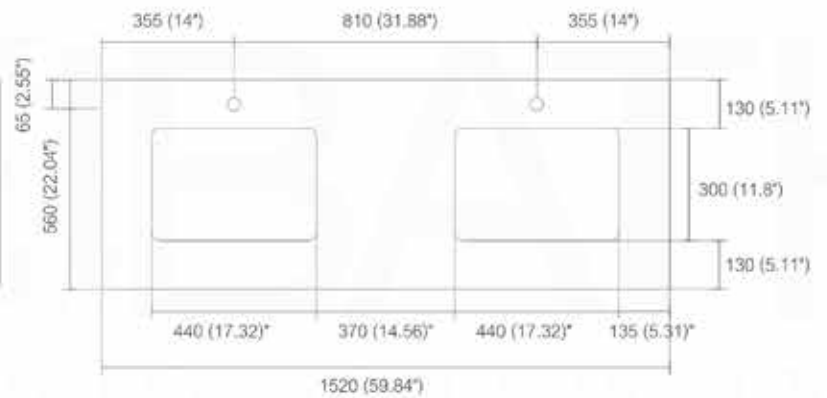



Divani - KD9960

freestanding bathroom vanity

The Divani 60" Vanity features three fully functional drawers, four doors a pure white Quartz countertop with white Ceramic undermount Sink. The cabinet constructed in solid birch, with a rich blue or white lacquer paint finish, while the inside of the drawers are varnished, with the natural wood color exposed.

AVAILABLE COLORS

Gloss White
SKU: KD9960WHITE

Gloss Blue
SKU: KD9960BLUE

FEATURES

- Solid Birch Wood Construction
- Exposed Solid Pine Wood Inside the Drawers
- Four doors, Three Dovetail Fully Functional Drawers
- #304 Stainless Steel Legs
- DTC Soft Closing Hardware
- Pure White Quartz Countertop with Back Splash w/ Countertop
- cUPC Ceramic Undermounted Rectangular Sink
- Comes Fully Assembled and Ready to Install

SPECIFICATIONS

- Gloss Blue or White Lacquer Paint Rich Finish
- Adjustable Drawers
- Countertop Pre-drilled for a Single Hole Faucet
- Multi-stage Painting to Ensure Durability and Consistency
- Style: Modern
- Number of Sinks Included: 2
- Number of Drawers: 3
- Number of Doors: 6
- Sink Installation Type: Undermount
- Sink Material: Ceramic
- Handles Material: Stainless Steel
- 1 Year Manufacturer Warranty

DIMENSIONS

- INCHES: 59.2"W x 21.6"D x 33.5"H
- CENTIMETRES: 1503.68 x 548.6 x 850.9

VETRO COLLECTION

freestanding vanity



VETRO KV8830

Sink: DV30-TOP



Dimensions:	width	depth	height
inches	29.2"	21.6"	33.5"
mm	741.7	548.6	851

NOTE: DIMENSIONS AND TECHNICAL DETAILS ARE SUBJECT TO CHANGE WITHOUT NOTICE

FRONT ELEVATION

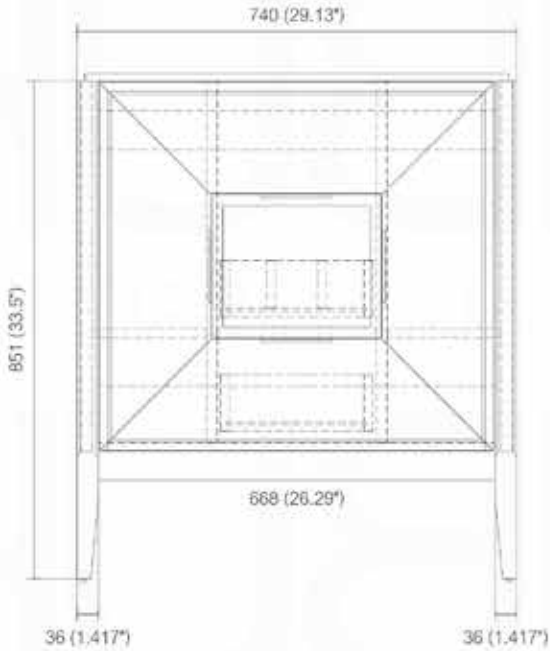

SIDE ELEVATION

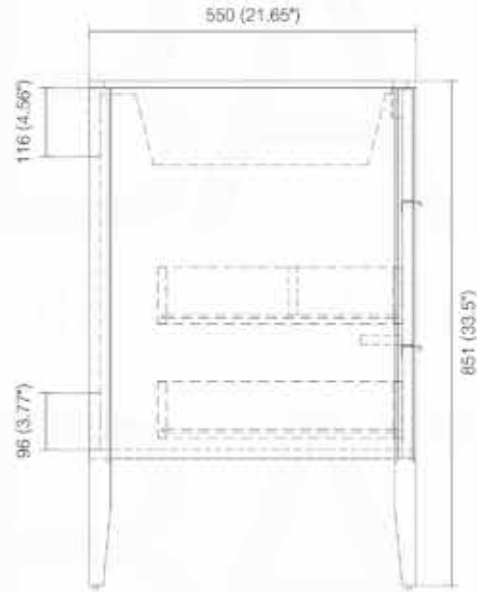

TOP ELEVATION



SINK

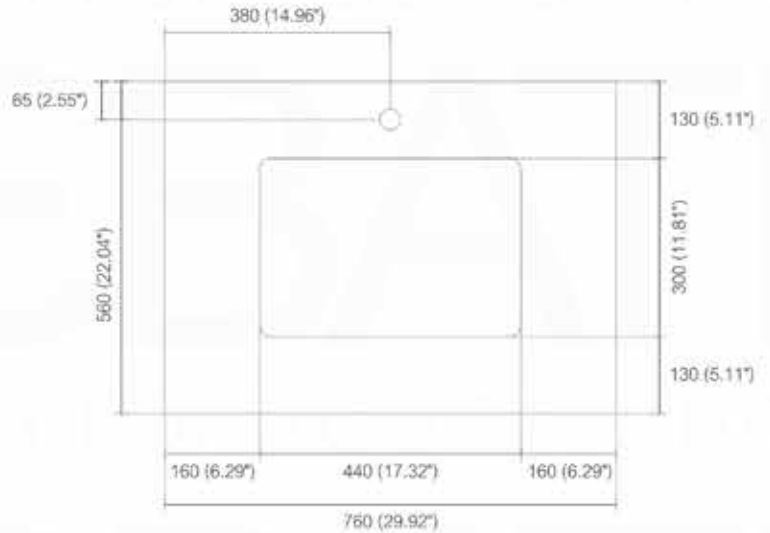



Vetro - KV8830

freestanding bathroom vanity

The Vetro 30" Vanity features two fully functional drawers, two doors and a pure white Quartz countertop with white Ceramic undermount Sink. The cabinet constructed in solid birch, with a rich blue or white lacquer paint finish, while the inside of the drawers are varnished, with the natural wood color exposed.

AVAILABLE COLORS

Gloss White
SKU: KV8830GW

Gloss Blue
SKU: KV8830BLUE

FEATURES

- Solid Birch Wood Construction
- Exposed Solid Pine Wood Inside the Drawers
- Two Fully Functional and Adjustable Drawers and Two Doors
- DTC Soft Closing Hardware
- Pure White Quartz Countertop with Back Splash
- cUPC Ceramic Undermounted Rectangular Sink
- Comes Fully Assembled and Ready to Install

SPECIFICATIONS

- Gloss Blue or White Lacquer Paint Rich Finish
- Countertop Pre-drilled for a Single Hole Faucet
- Multi-stage Painting to Ensure Durability and Consistency
- Style: Modern
- 1 Year Manufacturer Warranty
- Vanity Base Material: Solid Wood
- Vanity Countertop Material: Pure White Quartz
- Number of Sinks Included: 1
- Number of Drawers: 2
- Number of Doors: 2
- Sink Installation Type: Undermount
- Sink Material: Ceramic
- Handles Material: Stainless Steel

DIMENSIONS

- INCHES: 29.2"W x 21.6"D x 33.5"H
- CENTIMETRES: 741.7 x 548.6 x 851

VETRO KV8836

Sink: DV36-TOP



Dimensions:	width	depth	height
inches	35.2"	21.6"	33.5"
mm	894	548.6	851

NOTE: DIMENSIONS AND TECHNICAL DETAILS ARE SUBJECT TO CHANGE WITHOUT NOTICE

FRONT ELEVATION

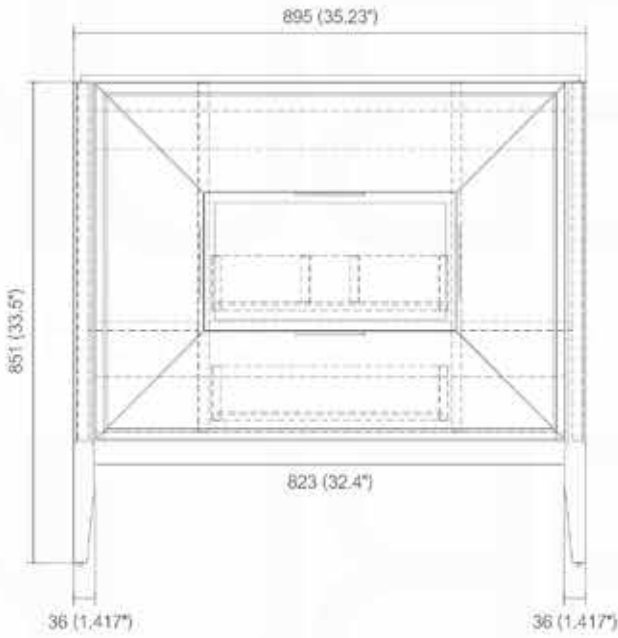

SIDE ELEVATION

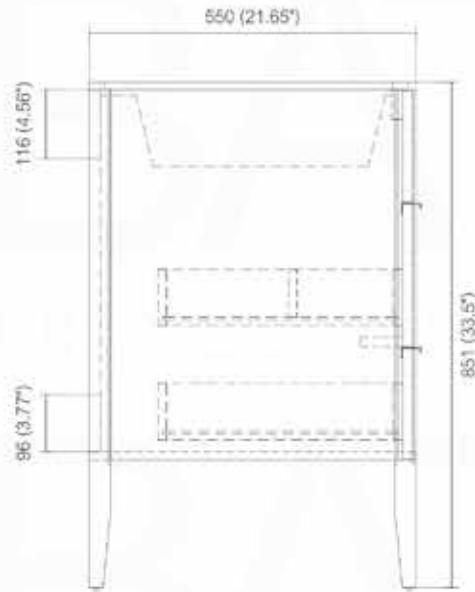

TOP ELEVATION

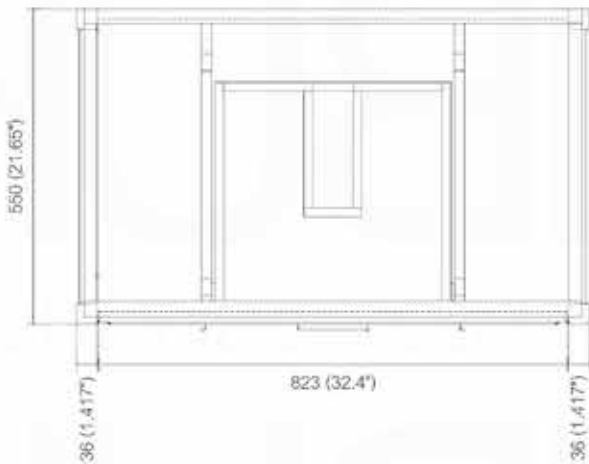

SINK

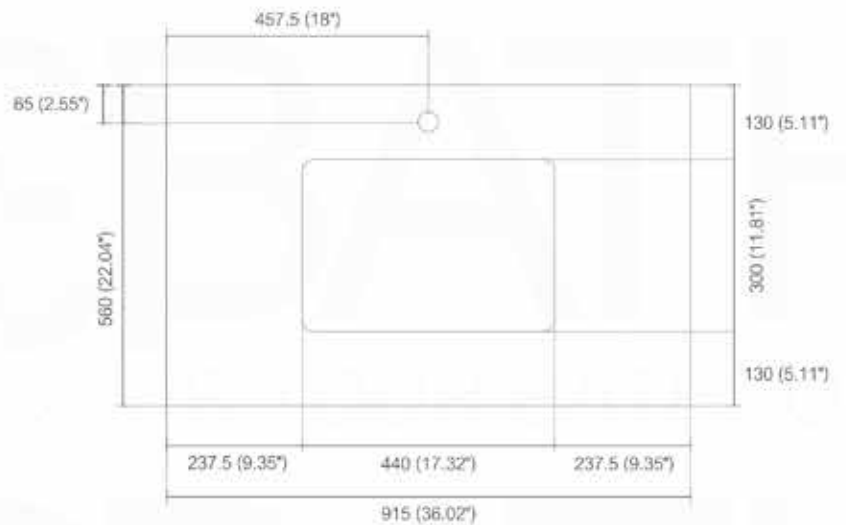



Vetro - KV8836

freestanding bathroom vanity

The Vetro 36" Vanity features two fully functional drawers, two doors and a pure white Quartz countertop with white Ceramic undermount Sink. The cabinet constructed in solid birch, with a rich blue or white lacquer paint finish, while the inside of the drawers are varnished, with the natural wood color exposed.

AVAILABLE COLORS

Gloss White
SKU: KV8836GW

Gloss Blue
SKU: KV8836BLUE

FEATURES

- Solid Birch Wood Construction
- Exposed Solid Pine Wood Inside the Drawers
- Two Fully Functional and Adjustable Drawers and Two Doors
- DTC Soft Closing Hardware
- Pure White Quartz Countertop with Back Splash
- cUPC Ceramic Undermounted Rectangular Sink
- Comes Fully Assembled and Ready to Install

SPECIFICATIONS

- Gloss Blue or White Lacquer Paint Rich Finish
- Countertop Pre-drilled for a Single Hole Faucet
- Multi-stage Painting to Ensure Durability and Consistency
- Style: Modern
- 1 Year Manufacturer Warranty
- Vanity Base Material: Solid Wood
- Vanity Countertop Material: Pure White Quartz
- Number of Sinks Included: 1
- Number of Drawers: 2
- Number of Doors: 2
- Sink Installation Type: Undermount
- Sink Material: Ceramic
- Handles Material: Stainless Steel

DIMENSIONS

- INCHES: 35.2"W x 21.6"D x 33.5"H
- CENTIMETRES: 894 x 548.6 x 851

VETRO KV8848

Sink: DV48-TOP



Dimensions:	width	depth	height
inches	47.2"	21.6"	33.5"
mm	1200	548.6	851

NOTE: DIMENSIONS AND TECHNICAL DETAILS ARE SUBJECT TO CHANGE WITHOUT NOTICE

FRONT ELEVATION

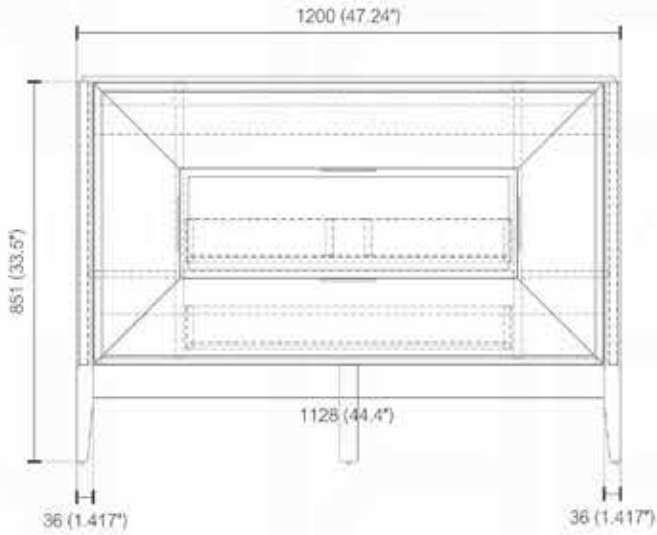

SIDE ELEVATION

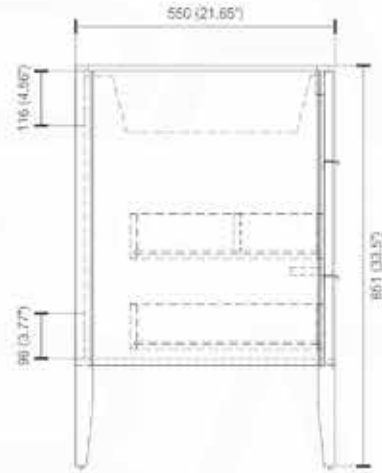

TOP ELEVATION

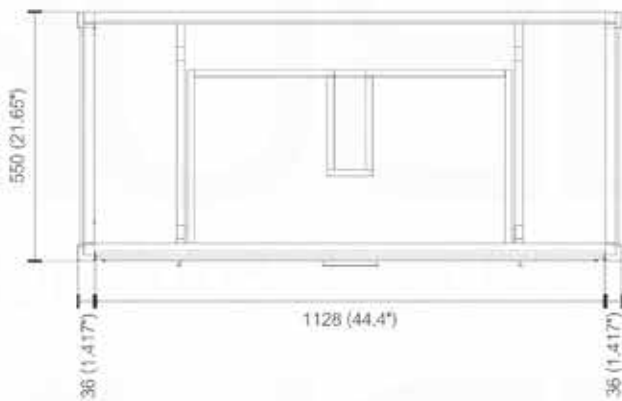

SINK

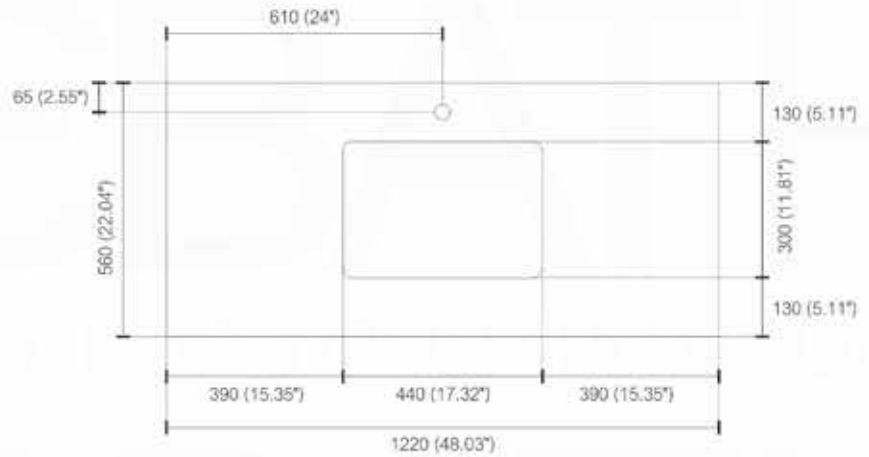



Vetro - KV8848

freestanding bathroom vanity

The Vetro 48" Vanity features two fully functional drawers, two doors and a pure white Quartz countertop with white Ceramic undermount Sink. The cabinet constructed in solid birch, with a rich blue or white lacquer paint finish, while the inside of the drawers are varnished, with the natural wood color exposed.

AVAILABLE COLORS

Gloss White
SKU: KV8848GW

Gloss Blue
SKU: KV8848BLUE

FEATURES

- Solid Birch Wood Construction
- Exposed Solid Pine Wood Inside the Drawers
- Two Fully Functional and Adjustable Drawers and Two Doors
- DTC Soft Closing Hardware
- Pure White Quartz Countertop with Back Splash
- cUPC Ceramic Undermounted Rectangular Sink
- Comes Fully Assembled and Ready to Install

SPECIFICATIONS

- Gloss Blue or White Lacquer Paint Rich Finish
- Countertop Pre-drilled for a Single Hole Faucet
- Multi-stage Painting to Ensure Durability and Consistency
- Style: Modern
- 1 Year Manufacturer Warranty
- Vanity Base Material: Solid Wood
- Vanity Countertop Material: Pure White Quartz
- Number of Sinks Included: 1
- Number of Drawers: 2
- Number of Doors: 2
- Sink Installation Type: Undermount
- Sink Material: Ceramic
- Handles Material: Stainless Steel

DIMENSIONS

- INCHES: 47.2"W x 21.6"D x 33.5"H
- CENTIMETRES: 1200 x 548.6 x 851

VETRO KV8848

Sink: DV48-TOP



Dimensions:	width	depth	height
inches	47.2"	21.6"	33.5"
mm	1200	548.6	851

NOTE: DIMENSIONS AND TECHNICAL DETAILS ARE SUBJECT TO CHANGE WITHOUT NOTICE

FRONT ELEVATION

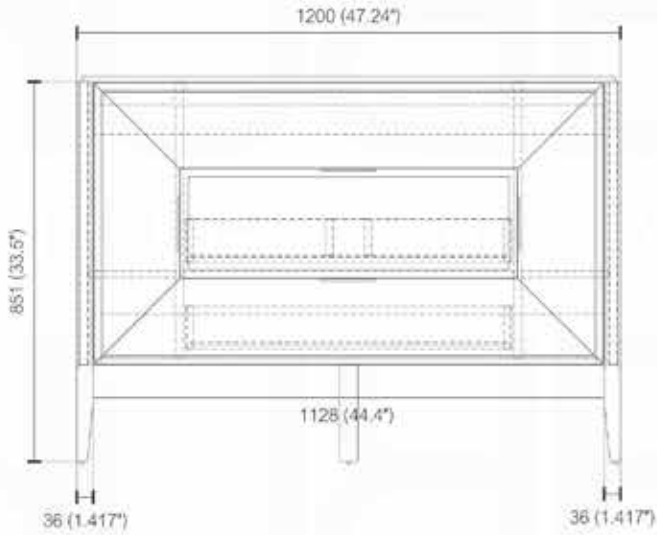

SIDE ELEVATION

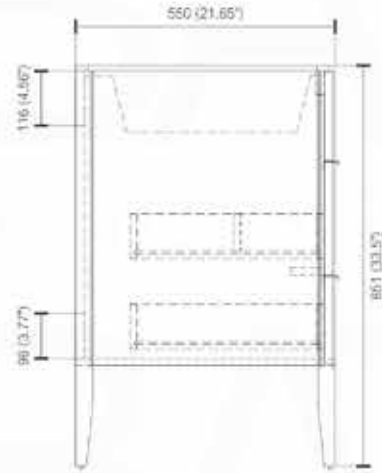

TOP ELEVATION

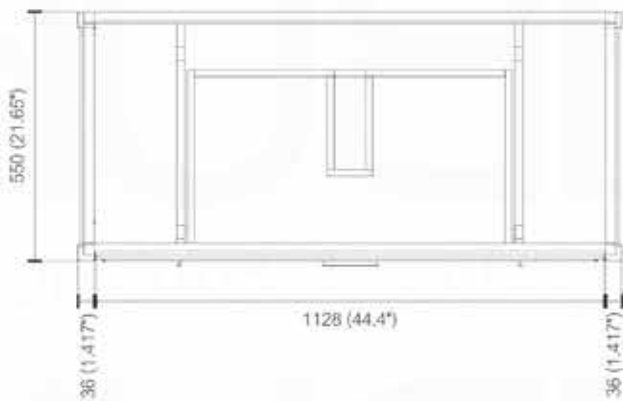

SINK

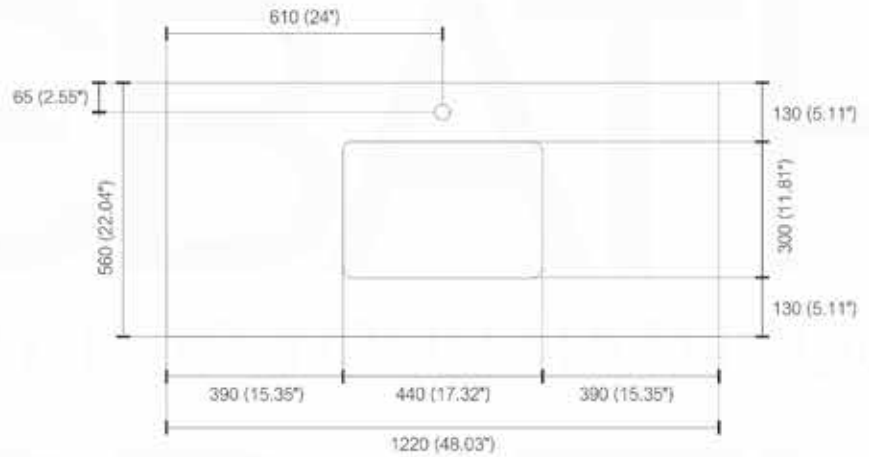



Vetro - KV8848

freestanding bathroom vanity

The Vetro 48" Vanity features two fully functional drawers, two doors and a pure white Quartz countertop with white Ceramic undermount Sink. The cabinet constructed in solid birch, with a rich blue or white lacquer paint finish, while the inside of the drawers are varnished, with the natural wood color exposed.

AVAILABLE COLORS

Gloss White
SKU: KV8848GW

Gloss Blue
SKU: KV8848BLUE

FEATURES

- Solid Birch Wood Construction
- Exposed Solid Pine Wood Inside the Drawers
- Two Fully Functional and Adjustable Drawers and Two Doors
- DTC Soft Closing Hardware
- Pure White Quartz Countertop with Back Splash
- cUPC Ceramic Undermounted Rectangular Sink
- Comes Fully Assembled and Ready to Install

SPECIFICATIONS

- Gloss Blue or White Lacquer Paint Rich Finish
- Countertop Pre-drilled for a Single Hole Faucet
- Multi-stage Painting to Ensure Durability and Consistency
- Style: Modern
- 1 Year Manufacturer Warranty
- Vanity Base Material: Solid Wood
- Vanity Countertop Material: Pure White Quartz
- Number of Sinks Included: 1
- Number of Drawers: 2
- Number of Doors: 2
- Sink Installation Type: Undermount
- Sink Material: Ceramic
- Handles Material: Stainless Steel

DIMENSIONS

- INCHES: 47.2"W x 21.6"D x 33.5"H
- CENTIMETRES: 1200 x 548.6 x 851

MIRRORS

and medicine cabinets



BOSCO MIRROR W/ SHELVE

- Align and level mounting clips according to horizontally reinforced studs and desired Mirror height.
- Install mounting Clips to the wall.
- Carefully lift the Mirror and mount onto the mounting clips.



SKU	Dimensions:	width	depth	height	Dimensions:	width	depth	height
KB24-M	inches	23.6"	5.62"	29.5"	mm	600	142.88	749.3
KB30-M		28.7"	5.62"	29.5"		730	142.88	749.3
KB36-M		34.65"	5.62"	29.5"		880	142.88	749.3
KB40-M		39.5"	5.62"	29.5"		1003	142.88	749.3
KB48-M		47.48"	5.62"	29.5"		1206	142.88	749.3
KB60-M		58.27"	5.62"	29.5"		1480	142.88	749.3
KB70-M		72.5"	5.62"	29.5"		1842	142.88	749.3
KB80-M		80.5"	5.62"	29.5"		2045	142.88	749.3

NOTE: DIMENSIONS AND TECHNICAL DETAILS ARE SUBJECT TO CHANGE WITHOUT NOTICE



Bosco Mirrors - KB-M

bathroom vanity mirror

This Mirror features a wood trim all around and a bottom shelf. It is a perfect match for our Vanities.

AVAILABLE COLORS

 **High Gloss White**
SKU: KBGW-M

 **Nature Wood**
SKU: KBNW-M

 **Ocean Gray**
SKU: KBBE-M

 **Black**
SKU: KBBK-M

 **Walnut**
SKU: KBWNT-M

 **Gray Oak**
SKU: KBGO-M

 **Butternut**
SKU: KBBTN-M

FEATURES

- Mirror w/ Bottom Shelf
- Installation Hardware Included
- 1 Year Manufacturer Warranty

DIMENSIONS

KB24-M

- INCHES: 23.6 W x 5.62 D x 29.5 H
- CENTIMETRES: 600 W x 142.88 D x 749.3 H

KB30-M

- INCHES: 28.7 W x 5.62 D x 29.5 H
- CENTIMETRES: 730 W x 142.88 D x 749.3 H

KB36-M

- INCHES: 34.65 W x 5.62 D x 29.5 H
- CENTIMETRES: 880 W x 142.88 D x 749.3 H

KB48-M

- INCHES: 47.48 W x 5.62 D x 29.5 H
- CENTIMETRES: 1206 W x 142.88 D x 749.3 H

KB60-M

- INCHES: 58.27 W x 5.62 D x 29.5 H
- CENTIMETRES: 1480 W x 142.88 D x 749.3 H

KB70-M

- INCHES: 72.5 W x 5.62 D x 29.5 H
- CENTIMETRES: 1842 W x 142.88 D x 749.3 H

KB80-M

- INCHES: 80.5 W x 5.62 D x 29.5 H
- CENTIMETRES: 2045 W x 142.88 D x 749.3 H

The **Kube Magno** LED Mirror features a sensor on/off switch and a 8x magnifying mirror, that is great for shaving and makeup. All KubeBath LED mirrors are made with the highest quality components. The LED strips have an average lifetime of 50,000 hours, making them almost maintenance free.

FRONT VIEW

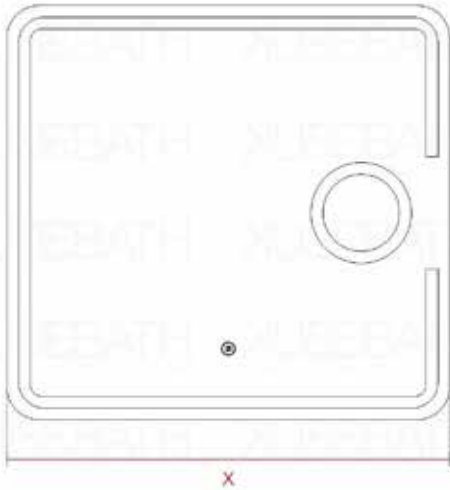

SIDE VIEW

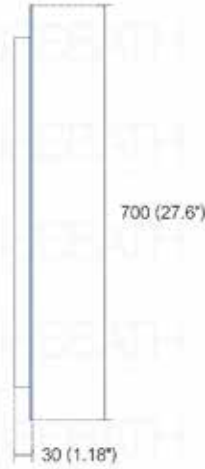

SKU	Width x Depth x Height
	Inches
KMLED30	29.5 x 1.18 x 27.6
KMLED36	35.4 x 1.18 x 27.6
KMLED40	39.4 x 1.18 x 27.6
KMLED48	47.2 x 1.18 x 27.6

SKU	Width x Depth x Height
	mm
KMLED30	750 x 30 x 700
KMLED36	900 x 30 x 700
KMLED40	1000 x 30 x 700
KMLED48	1200 x 30 x 700

NOTE: DIMENSIONS AND TECHNICAL DETAILS ARE SUBJECT TO CHANGE WITHOUT NOTICE

TOP VIEW



Support wood bar

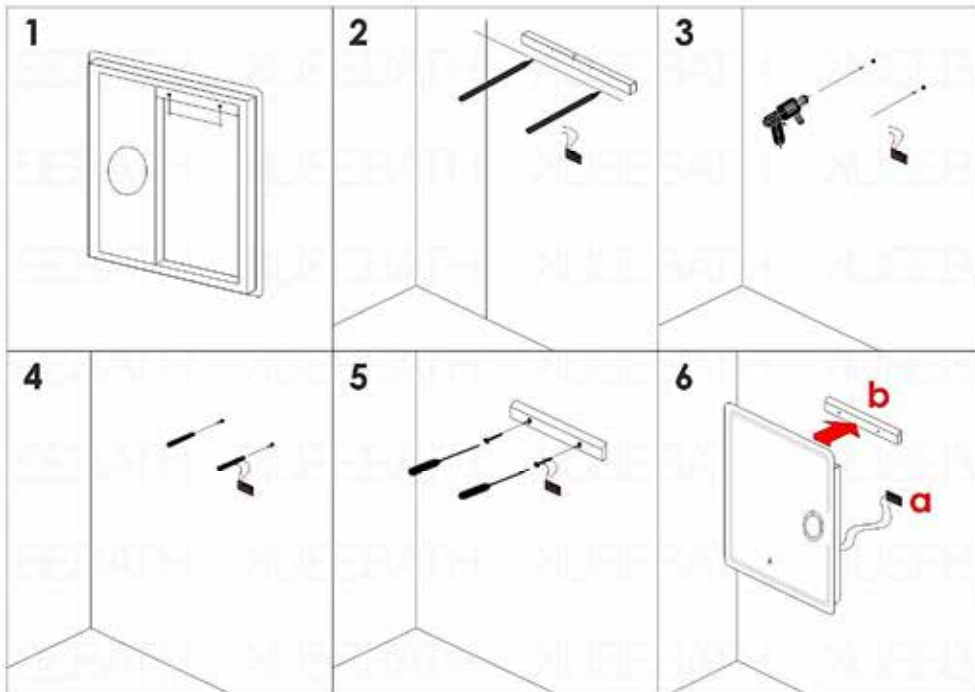

REMOVE THE COVER AND CONNECT TO THE POWER SUPPLY



The LED Driver inside the enclosed Icon mirror has already converted the electric to 110 volts. You can connect the wires that are coming out of the center of the back of the mirror directly to your electrical connection box. The Icon wires get connected to your 110 Volt electric box that you should have placed in the wall, behind where your Icon Mirror will be mounted. It doesn't have to be exactly in the center as the lead wire gives you flexibility in the placement. However we suggest you place it somewhere towards the center.

All rights reserved. The authors retain all copyrights in any text, graphic, image, and photos in this book. No part of this publication may be reproduced or transmitted in any form or by any means, electronic or mechanical, including photocopying, recording, or any information storage and retrieval system, without permission in writing from the authors.



Kube Magno LED Mirror

bathroom vanity mirror

The Kube Magno LED Mirror features a sensor on/off switch and a 8x magnifying mirror, that is great for shaving and makeup. All KubeBath LED mirrors are made with the highest quality components. The LED strips have an average lifetime of 50,000 hours, making them almost maintenance free.

FEATURES

- Front Mirror Sensor Switch
- Integrated LED Strips
- Frosted Pattern Around All Sides
- Long Lasting LED Strips
- 110V Connection
- Built-In Cosmetic Magnifying Mirror
- Connection: Hard Wired

DIMENSIONS

KMLED30

- INCHES: 29.5 W x 1.18 D x 27.6 H
- CENTIMETRES: 750 W x 30 D x 700 H

KMLED36

- INCHES: 35.4 W x 1.18 D x 27.6 H
- CENTIMETRES: 900 W x 30 D x 700 H

KMLED40

- INCHES: 39.4 W x 1.18 D x 27.6 H
- CENTIMETRES: 1000 W x 30 D x 700 H

KMLED48

- INCHES: 47.2 W x 5.62 D x 29.5 H
- CENTIMETRES: 1200 W x 142.88 D x 749.3

The **Kube Pixel** LED Mirror features a sensor on/off switch, LED strip all around plus four frosted glass squares for additional light. All KubeBath LED mirrors are made with the highest quality components. The LED strips have an average lifetime of 50,000 hours, making them almost maintenance free.

FRONT VIEW

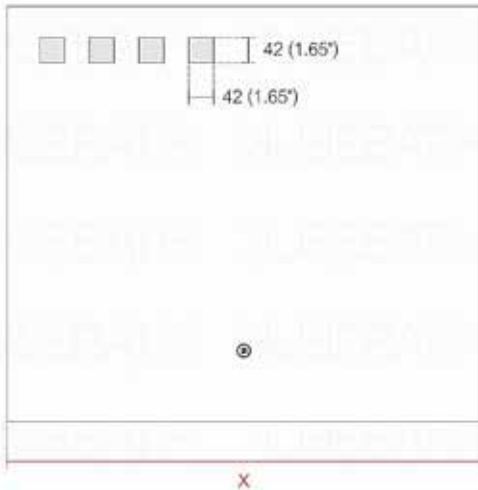

SIDE VIEW



TOP VIEW

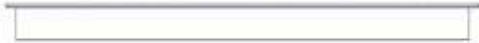

SKU	Width x Depth x Height
	Inches
LEDKP24	23.6 x 1.57 x 27.6
LEDKP30	29.5 x 1.57 x 27.6
LEDKP36	35.4 x 1.57 x 27.6
LEDKP40	39.4 x 1.57 x 27.6
LEDKP48	47.2 x 1.57 x 27.6
LEDKP55	59" x 1.57 x 27.6

SKU	Width x Depth x Height
	mm
LEDKP24	600 x 40 x 700
LEDKP30	750 x 40 x 700
LEDKP36	900 x 40 x 700
LEDKP40	1000 x 40 x 700
LEDKP48	1200 x 40 x 700
LEDKP55	1500 x 40 x 700

NOTE: DIMENSIONS AND TECHNICAL DETAILS ARE SUBJECT TO CHANGE WITHOUT NOTICE

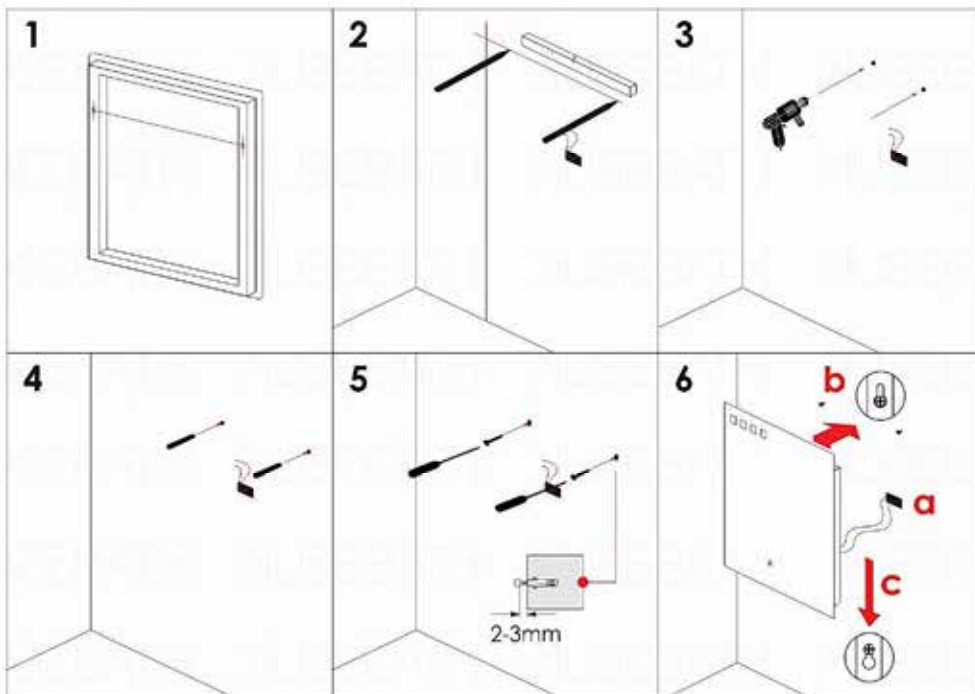

REMOVE THE COVER AND CONNECT TO THE POWER SUPPLY



The LED Driver inside the enclosed Icon mirror has already converted the electric to 110 volts. You can connect the wires that are coming out of the center of the back of the mirror directly to your electrical connection box. The Icon wires get connected to your 110 Volt electric box that you should have placed in the wall, behind where your Icon Mirror will be mounted. It doesn't have to be exactly in the center as the lead wire gives you flexibility in the placement. However we suggest you place it somewhere towards the center.

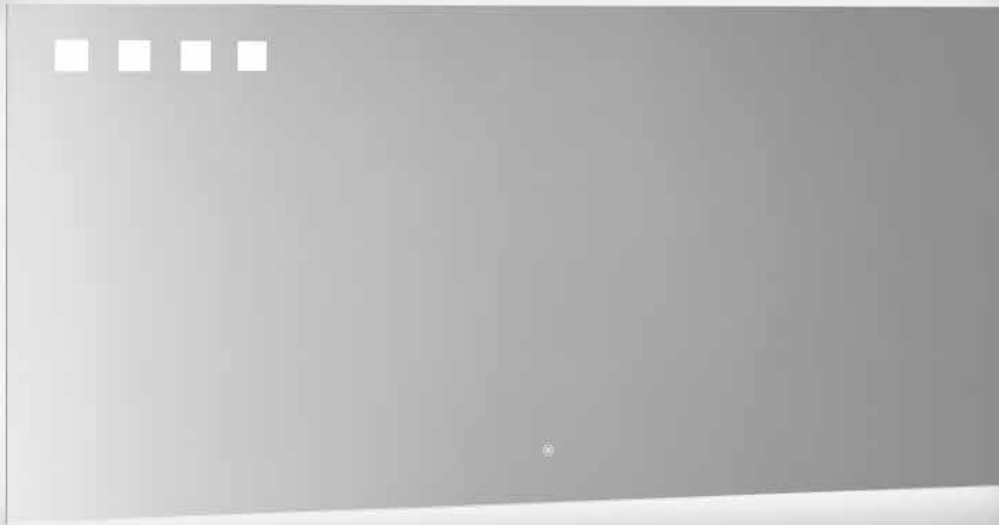

Kube Pixel LED Mirror

bathroom vanity mirror

The Kube Pixel LED Mirror features a sensor on/off switch, LED strip all around plus four frosted glass squares for additional light. All KubeBath LED mirrors are made with the highest quality components. The LED strips have an average lifetime of 50,000 hours, making them almost maintenance free.

FEATURES

- Front Mirror Sensor Switch
- Integrated LED Strips
- Frosted Pattern Around All Sides
- Long Lasting LED Strips
- 110V Connection
- Connection: Hard Wired

DIMENSIONS

LEDKP24

- INCHES: 23.6 W x 1.57 D x 27.6 H
- CENTIMETRES: 600 W x 40 D x 700 H

LEDKP30

- INCHES: 29.5 W x 1.57 D x 27.6 H
- CENTIMETRES: 750 W x 40 D x 700 H

LEDKP36

- INCHES: 35.4 W x 1.18 D x 27.6 H
- CENTIMETRES: 900 W x 30 D x 700 H

LEDKP40

- INCHES: 39.4 W x 5.62 D x 29.5 H
- CENTIMETRES: 1000 W x 142.88 D x 749.3

LEDKP48

- INCHES: 47.2 W x 5.62 D x 29.5 H
- CENTIMETRES: 1200 W x 142.88 D x 749.3

LEDKP55

- INCHES: 59 W x 5.62 D x 29.5 H
- CENTIMETRES: 1500 W x 142.88 D x 749.3

AQUA MIRROR

With its clean and slim lines, it is a perfect match for any Vanity.

FRONT VIEW



BACK VIEW

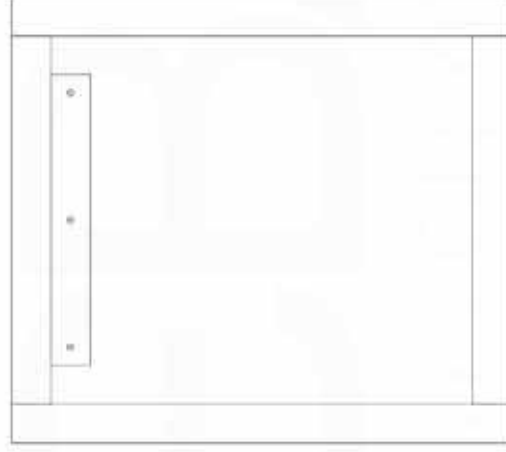

SKU	Dimensions:		depth	height	Dimensions:		depth	height
	width	height			width	height		
AM 22	21.75"	27.5"	0.75"	27.5"	552.45	19.05	698.5	
AM 28	27.625"	27.5"	0.75"	27.5"	701.675	19.05	698.5	
AM 35	33.625"	27.5"	0.75"	27.5"	854.075	19.05	698.5	
AM 47	43.5"	27.5"	0.75"	27.5"	1104.9	19.05	698.5	
AM 59	57.28"	27.5"	0.75"	27.5"	1455	19.05	698.5	

NOTE: DIMENSIONS AND TECHNICAL DETAILS ARE SUBJECT TO CHANGE WITHOUT NOTICE.



Aqua Mirrors - AM

bathroom vanity mirror

With its clean and slim lines, it is a perfect match for any Vanity.

AVAILABLE COLORS

 **Gloss White**
SKU: AM-GW

 **Gloss Blue**
SKU: AM-BLUE

FEATURES

- Mirror w/ Colored Side Bars
- Installation Hardware Included
- 1 Year Manufacturer Warranty

DIMENSIONS

AM22

- INCHES: 21.75" W x 0.75" D x 27.5" H
- CENTIMETRES: 552.45 W x 19.05 D x 698.5 H

AM28

- INCHES: 27.625" W x 0.75" D x 27.5" H
- CENTIMETRES: 701.675 W x 19.05 D x 698.5 H

AM35

- INCHES: 33.625" W x 0.75" D x 27.5" H
- CENTIMETRES: 854.075 W x 19.05 D x 698.5 H

AM47

- INCHES: 43.5" W x 0.75" D x 27.5" H
- CENTIMETRES: 1104.9 W x 19.05 D x 698.5 H

AM59

- INCHES: 57.28" W x 0.75" D x 27.5" H
- CENTIMETRES: 1455 W x 19.05 D x 698.5 H

KUBE FRAMED MIRROR

The Kube Mirror features a stainless steel trim all around. With its clean and slim lines, it is a perfect match for any Vanity.

FRONT VIEW



BACK VIEW 1



- Align and level the Support Bar or Align and level mounting clips according to horizontally reinforced studs and desired Mirror height.
- Install Support Bar or mounting clips to the wall.
- Carefully lift the Mirror and mount onto the Support Bar or mounting clips.

SKU	Dimensions:	width	depth	height	Dimensions:	width	depth	height
KMM23		22.25"	1"	31.5"	mm	565.15	25.4	800.1
KMM28	inches	27.25"	1"	31.5"		692.15	25.4	800.1
KMM34		33.25"	1"	31.5"		844.55	25.4	800.1

NOTE: DIMENSIONS AND TECHNICAL DETAILS ARE SUBJECT TO CHANGE WITHOUT NOTICE



Kube Framed Mirrors - KMM

bathroom vanity mirror

With its clean and slim lines, it is a perfect match for any Vanity.

AVAILABLE COLORS

 **Matte Black**
SKU: KMM

FEATURES

- Mirror w/ matte black stainless steel frame
- Installation Hardware Included
- 1 Year Manufacturer Warranty

DIMENSIONS

KMM23

- INCHES: 22.25" W x 1" D x 31.5" H
- CENTIMETRES: 565.15 W x 25.4 D x 800.1 H

KMM28

- INCHES: 27.25" W x 1" D x 31.5" H
- CENTIMETRES: 692.15 W x 25.4 D x 800.1 H

KMM34

- INCHES: 33.625" W x 1" D x 31.5" H
- CENTIMETRES: 844.55 W x 25.4 D x 800.1 H

MEDICINE CABINET INSTALLATION GUIDE

Tools Required for Assembly



Supplied Parts

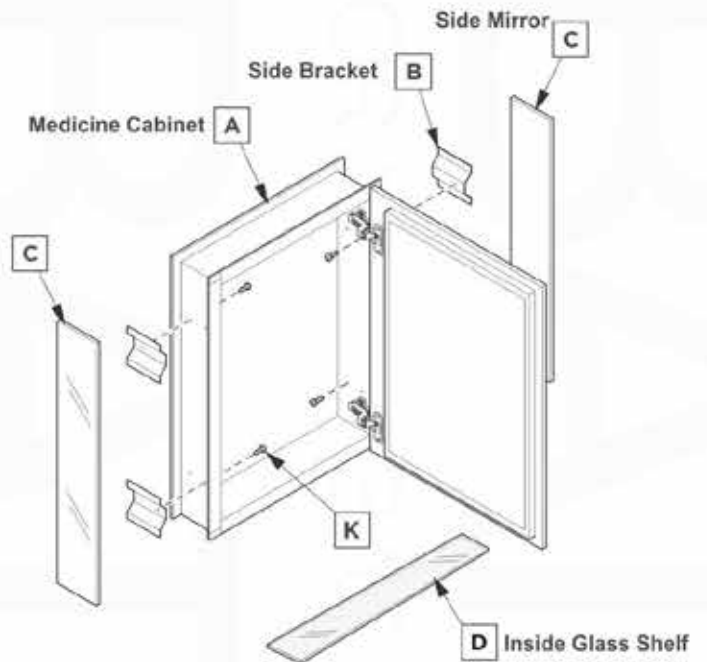
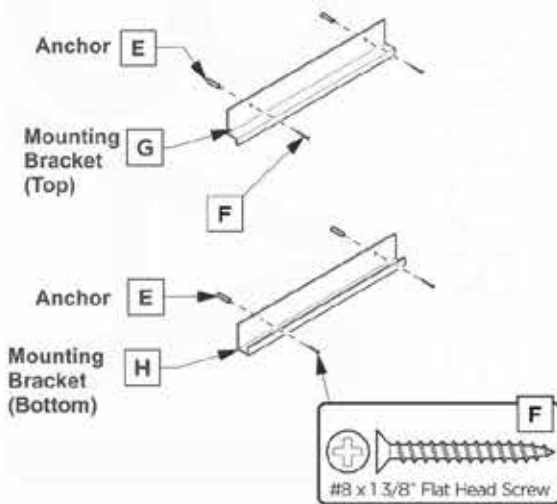
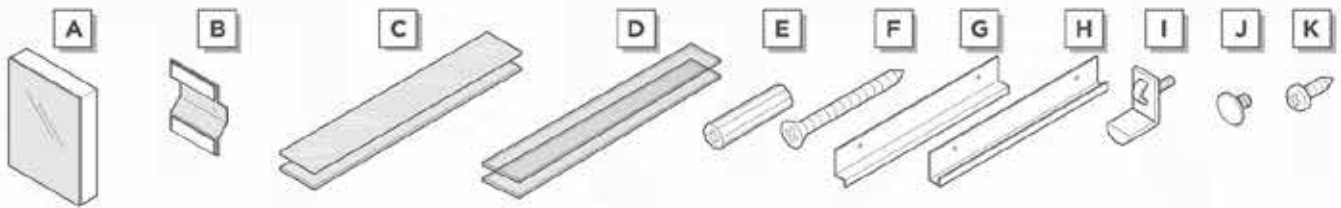

WARNING:
Risk of property damage. Use anchors rated for the load weight of this product. Refer to the anchor manufacturer's instructions.



DANGER:
Risk of electric shock. Avoid existing electrical wiring or plumbing when mounting this product to the wall.



Medicine Cabinets

mirrored

This medicine cabinet features mirrors everywhere. The edges have mirrors and also on the interior of the medicine cabinet. The inside features tempered glass shelves. Can be wall mounted or recessed into the wall.

FEATURES

- Integrated European Soft-Closing Hardware
- 3-Way view Mirrors
- Adjustable Interior Glass Shelves
- Can be Recessed or Surface Mounted
- It Matches Any Vanity
- Adds Plenty of Storage for Small Items

DIMENSIONS

A500

- INCHES: 19.76 W x 1.57 D x 27.6 H
- CENTIMETRES: 502 W x 40 D x 700 H

A750

- INCHES: 23.7 W x 1.57 D x 27.6 H
- CENTIMETRES: 602 W x 40 D x 700 H

A1000

- INCHES: 39.37 W x 1.18 D x 27.6 H
- CENTIMETRES: 880 W x 30 D x 700 H

A1200

- INCHES: 47 W x 5.62 D x 29.5 H
- CENTIMETRES: 1200 W x 142.88 D x 749.3

A1250

- INCHES: 49 W x 5.62 D x 29.5 H
- CENTIMETRES: 1250 W x 142.88 D x 749.3

A1500

- INCHES: 60 W x 5.62 D x 29.5 H
- CENTIMETRES: 1500 W x 142.88 D x 749.3

A2000

- INCHES: 79 W x 5.62 D x 29.5 H
- CENTIMETRES: 2000 W x 142.88 D x 749.3

KUBE BATH
AFFORDABLE LUXURY FOR YOUR BATHROOM

A500

Dimensions:		width	depth	height
inches		19.76"	4.95"	25.74"
mm		502	126	654

NOTE: DIMENSIONS AND TECHNICAL DETAILS ARE SUBJECT TO CHANGE WITHOUT NOTICE

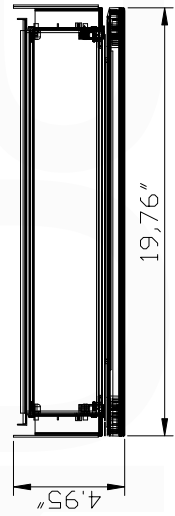
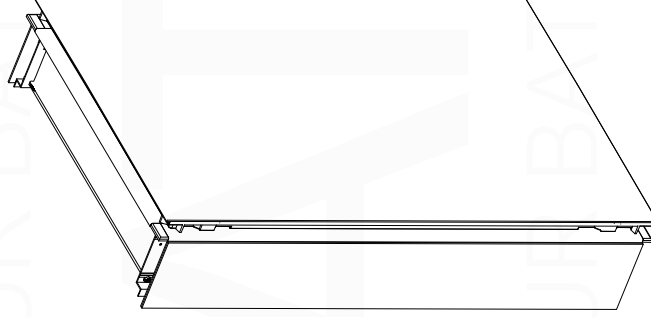
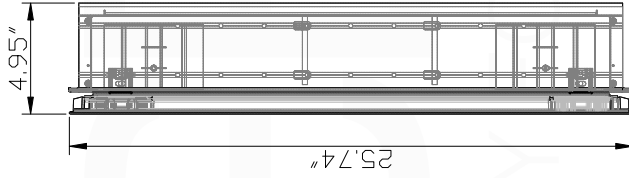
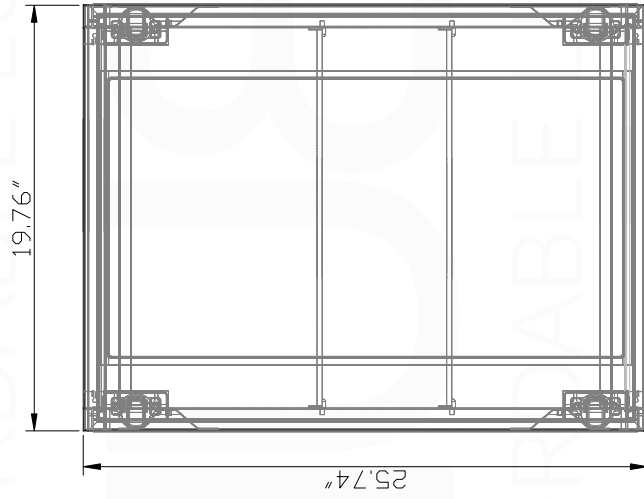

Dimensions:			
	width	depth	height
inches	23.7"	4.95"	25.74"
mm	602	126	654

NOTE: DIMENSIONS AND TECHNICAL DETAILS ARE SUBJECT TO CHANGE WITHOUT NOTICE

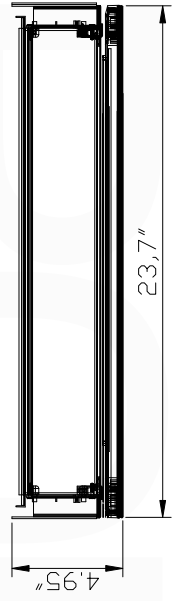
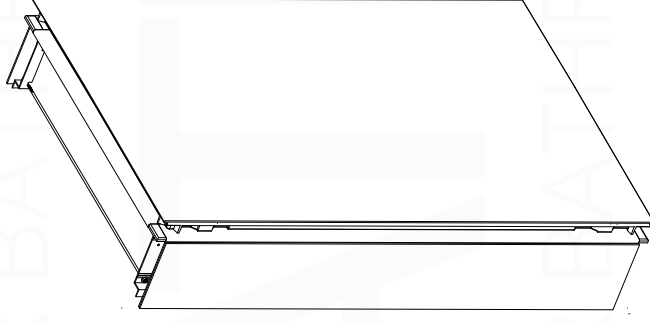
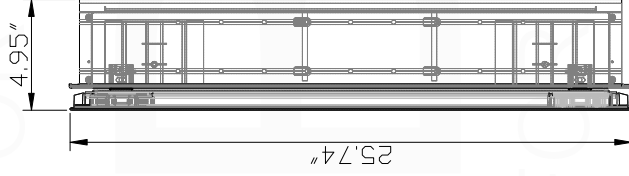
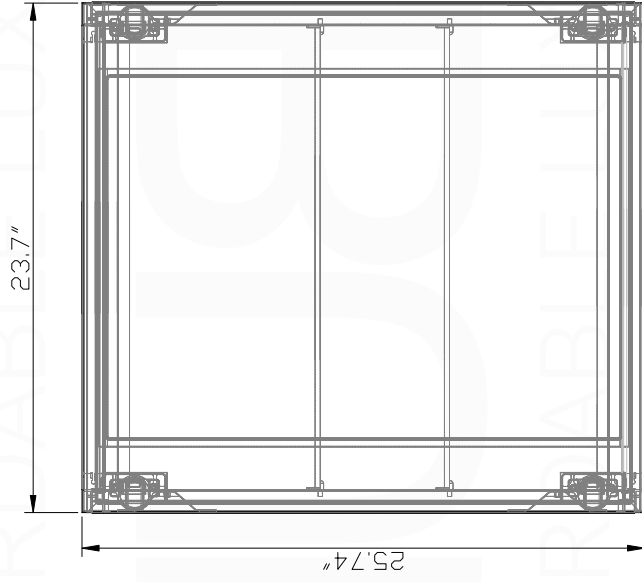

Dimensions:		width	depth	height
inches		29.5"	4.95"	25.74"
mm		749	126	654

NOTE: DIMENSIONS AND TECHNICAL DETAILS ARE SUBJECT TO CHANGE WITHOUT NOTICE

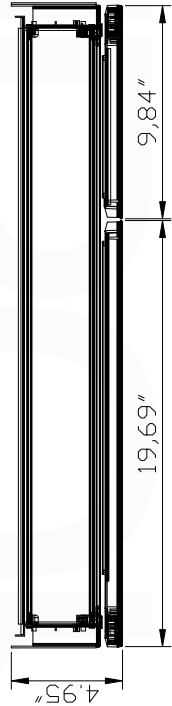
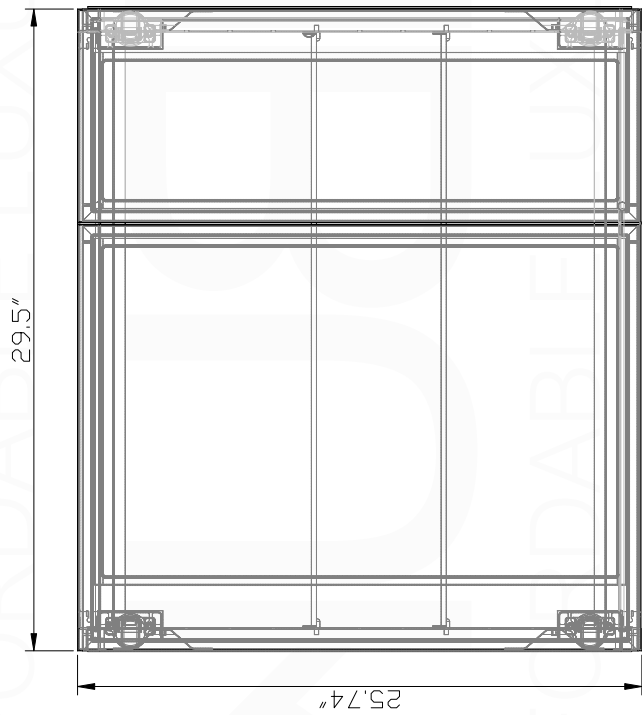
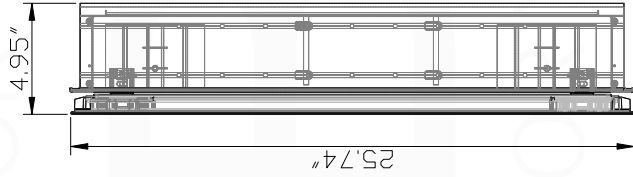
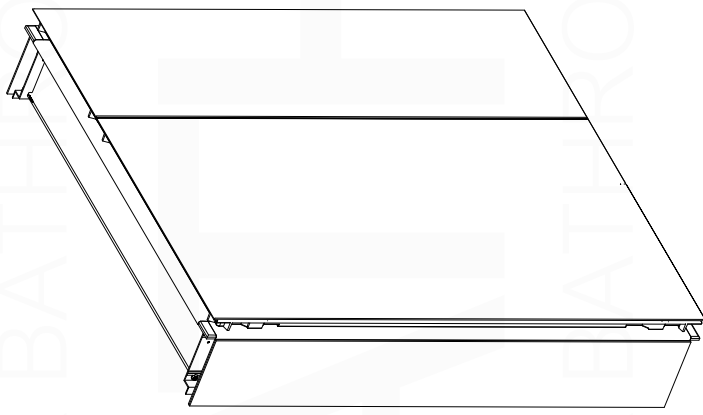

KUBEBATH
AFFORDABLE LUXURY FOR YOUR BATHROOM

A1000

Dimensions:			
	width	depth	height
inches	39.37"	4.95"	25.74"
mm	1000	126	654

NOTE: DIMENSIONS AND TECHNICAL DETAILS ARE SUBJECT TO CHANGE WITHOUT NOTICE

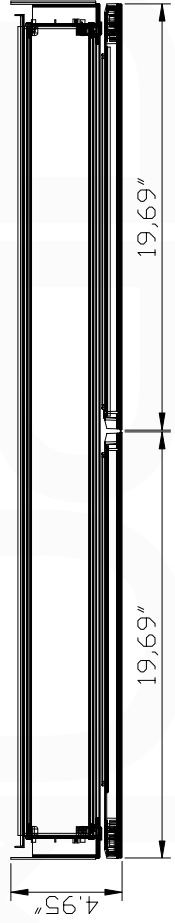
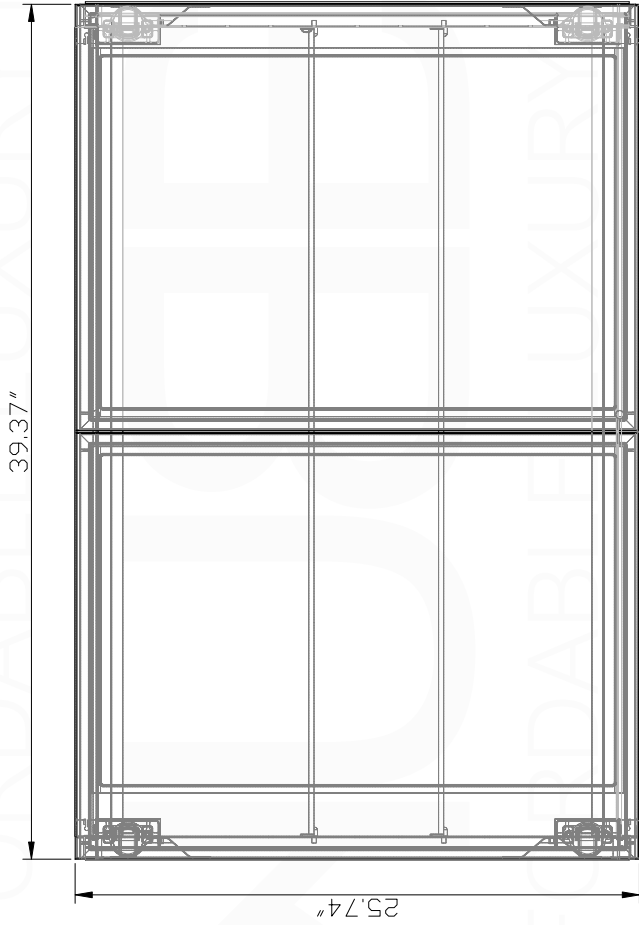
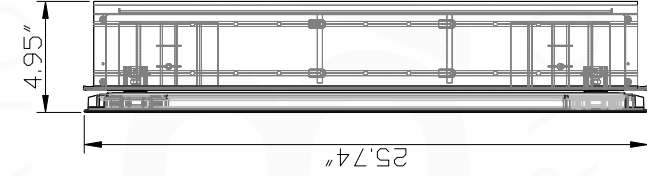
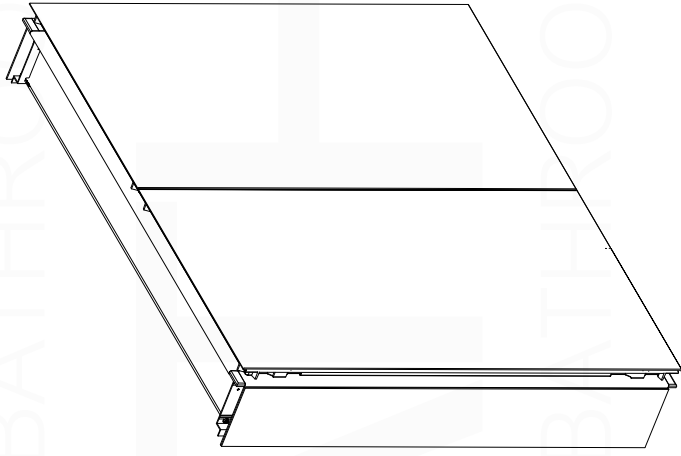

Dimensions:			
	width	depth	height
inches	47"	4.95"	25.74"
mm	1200	126	654

NOTE: DIMENSIONS AND TECHNICAL DETAILS ARE SUBJECT TO CHANGE WITHOUT NOTICE

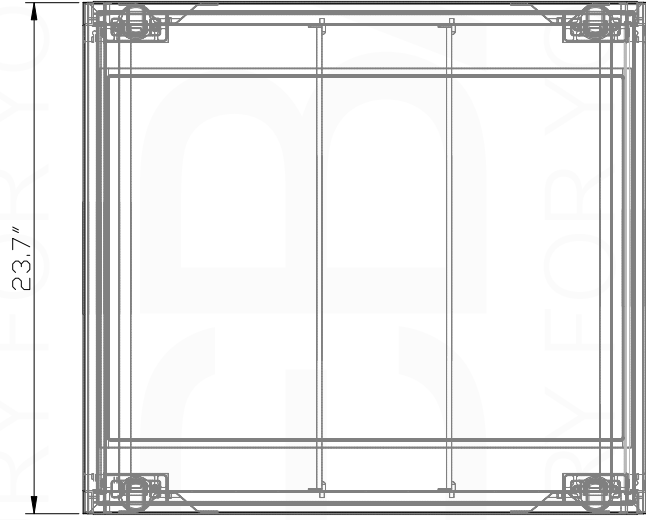
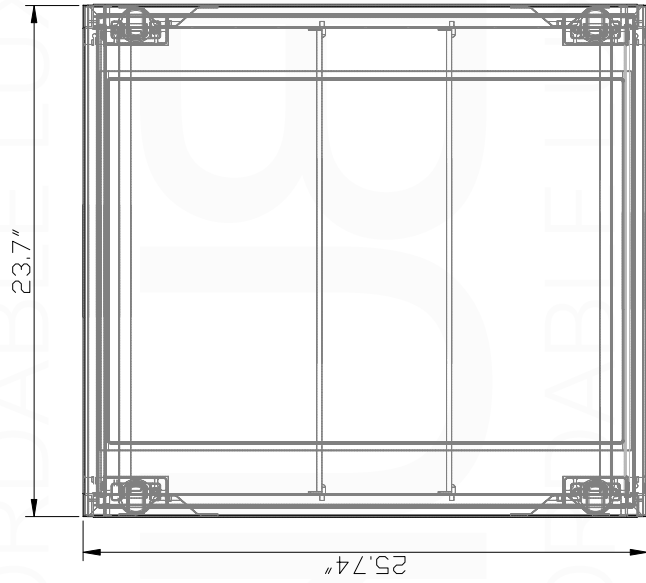

#A600

Box 1 of 2

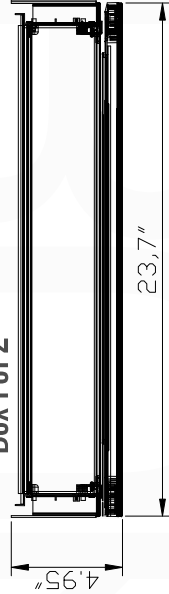

#A600

Box 2 of 2

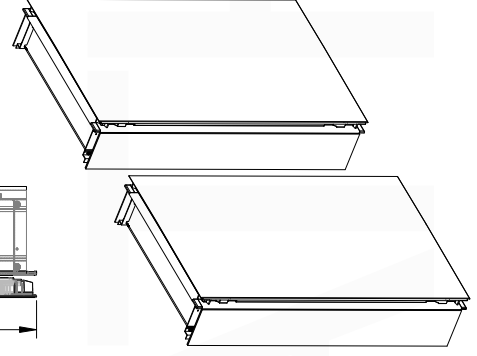
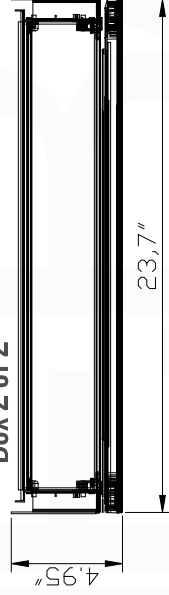

KUBE BATH
AFFORDABLE LUXURY FOR YOUR BATHROOM

A1250

Dimensions:			
	width	depth	height
inches	49"	4.95"	25.74"
mm	1250	126	654

NOTE: DIMENSIONS AND TECHNICAL DETAILS ARE SUBJECT TO CHANGE WITHOUT NOTICE

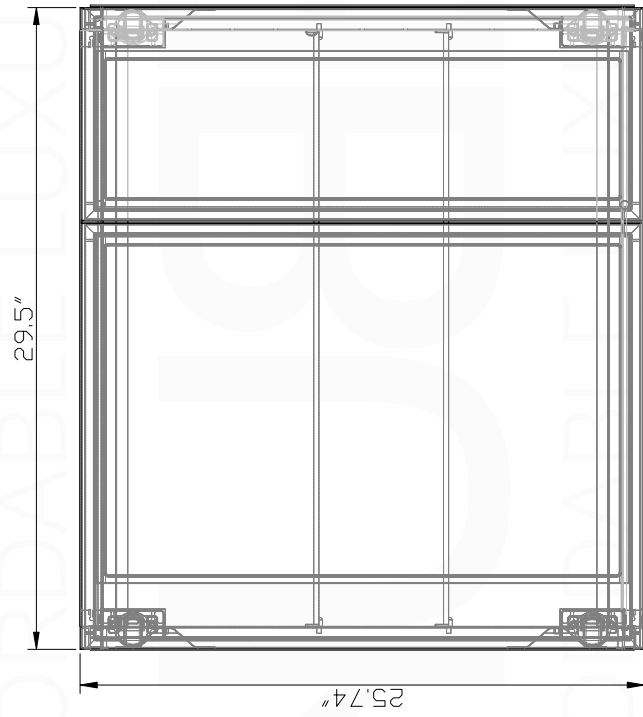

#A750

Box 1 of 2

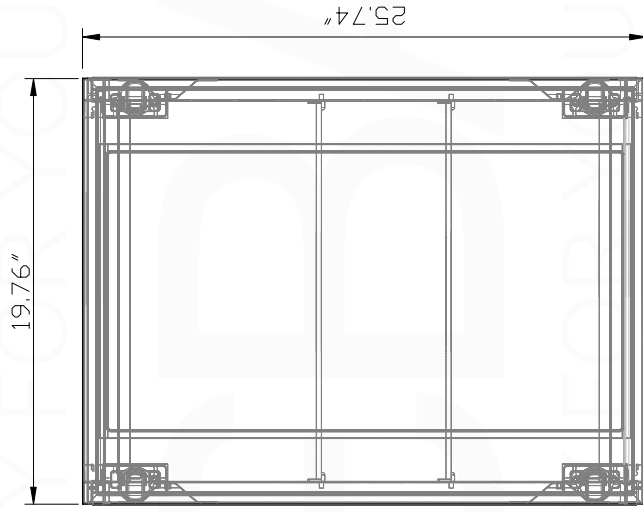
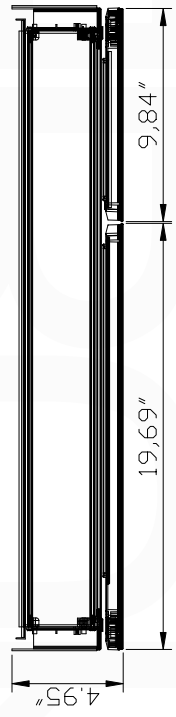

#A500

Box 2 of 2

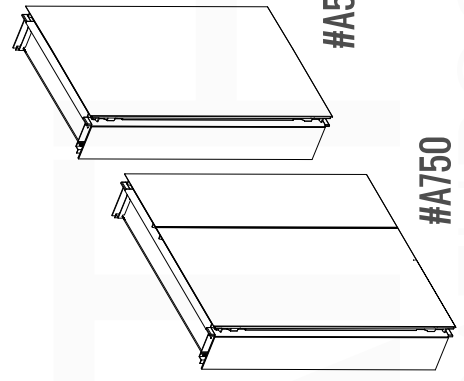
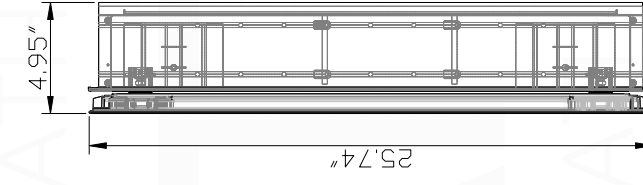
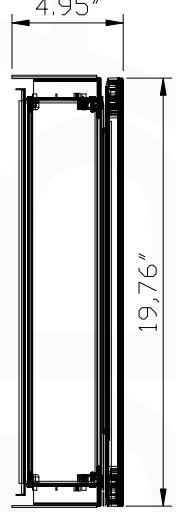

A1500

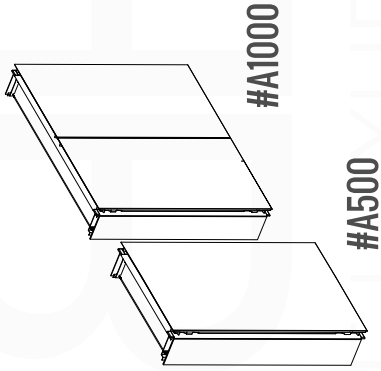

#A1000

#A500

Dimensions:		width	depth	height
inches	60"	4.95"	25.74"	25.74"
mm	1500	126	654	654

NOTE: DIMENSIONS AND TECHNICAL DETAILS ARE SUBJECT TO CHANGE WITHOUT NOTICE

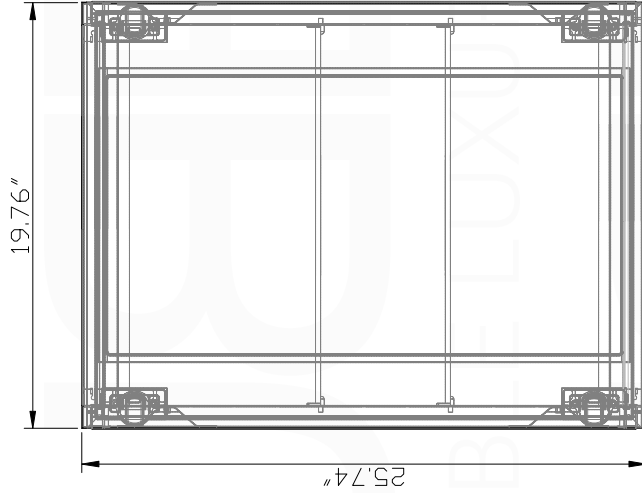
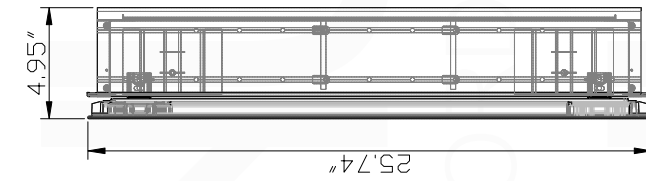

#A500

Box 1 of 2

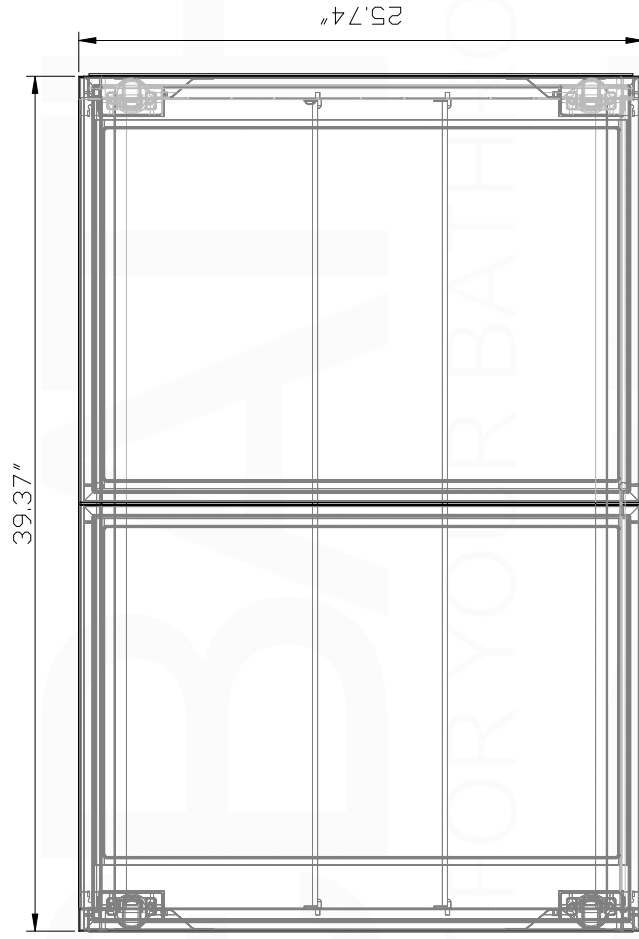
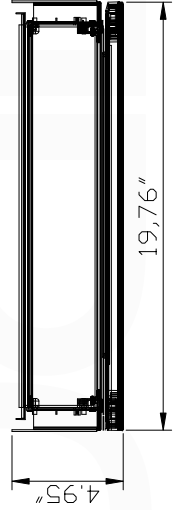

#A1000

Box 2 of 2

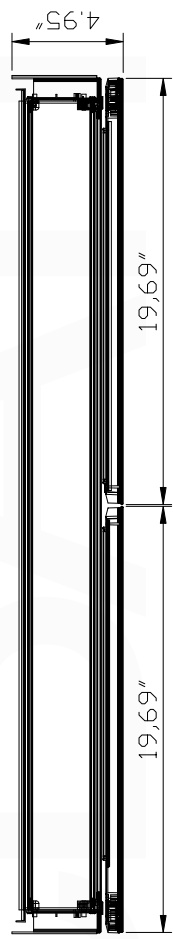

FORDABLE LUXURY FOR YOUR BATHROOM

MEDICINE CABINET A2000

Dimensions:		width	depth	height
inches		78.8"	4.95"	26.57"
mm		2000	126	675

NOTE: DIMENSIONS AND TECHNICAL DETAILS ARE SUBJECT TO CHANGE WITHOUT NOTICE

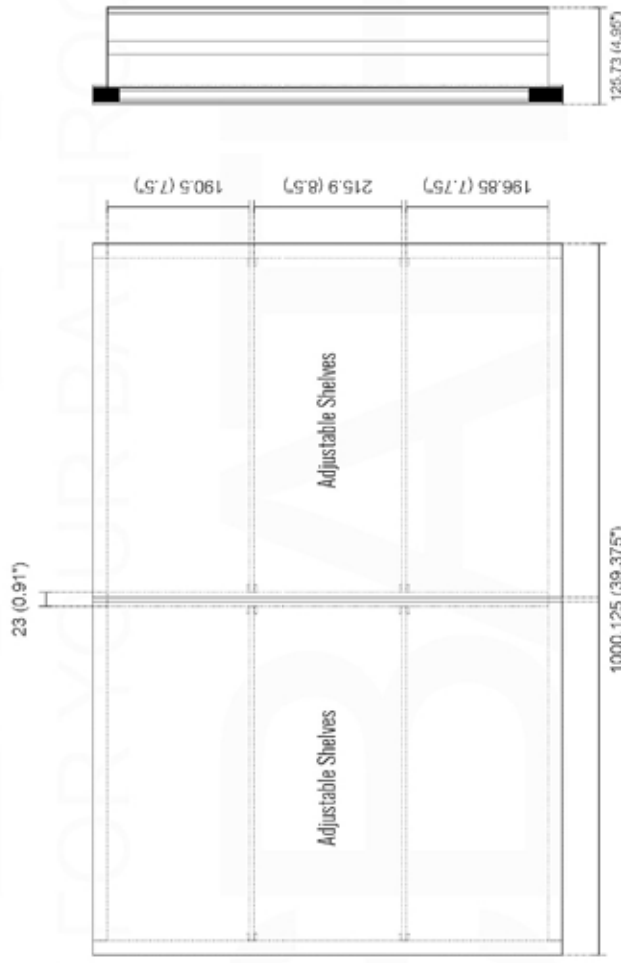
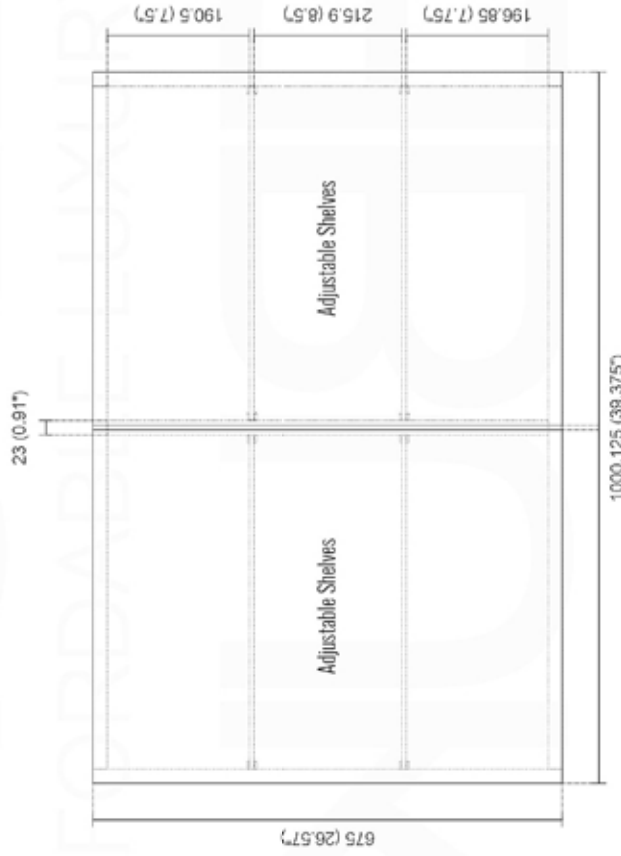

#A1000
Box 1 of 2



#A1000
Box 2 of 2

BATHTUBS

freestanding



VERNICE KFST4967WH-MATT

Dimensions:	width	depth	height
inches	66.5"	16.9"	21.6"
mm	1690	430	550

NOTE: DIMENSIONS AND TECHNICAL DETAILS ARE SUBJECT TO CHANGE WITHOUT NOTICE

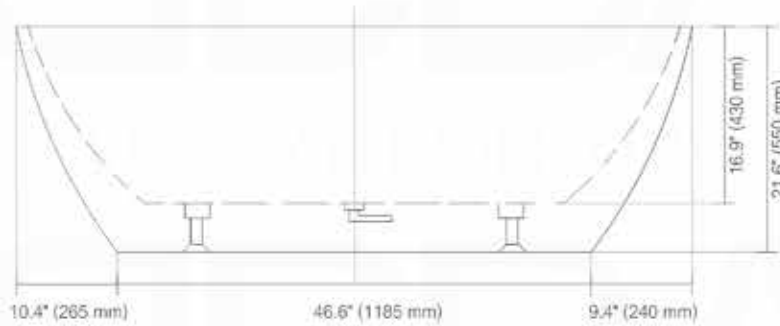
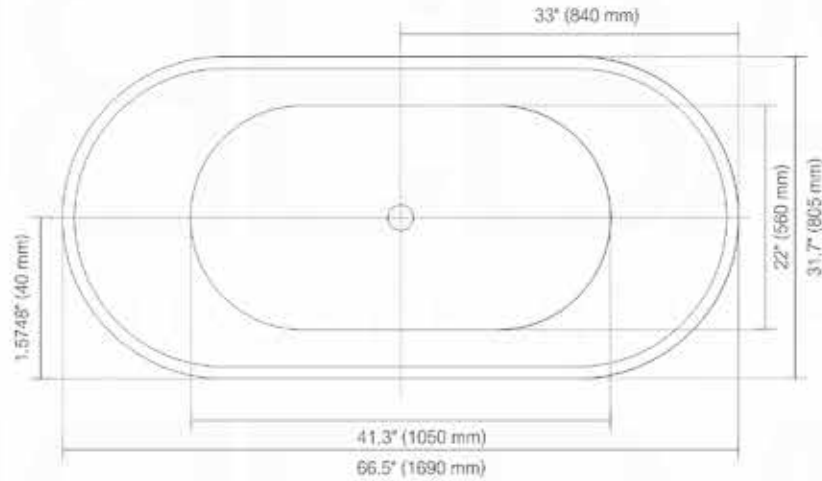

Features:

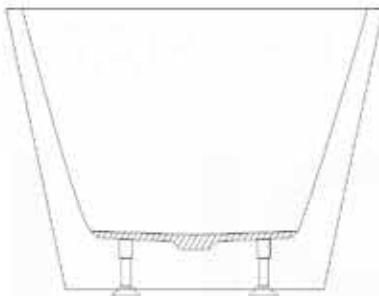

- Reinforced Acrylic Composite Construction
- Slim Rectangular Overflow - Chrome Finish
- Warm to Touch, Easy to Clean, Won't Fade, Easy to Repair
- High Thermal Water Heat Retention
- Level Adjustment Feet
- Brass Pop-Up Drain Included - Chrome Finish
- Capacity: 114 Gallons
- cUPC Approved



Kube Vernice - KFST4967

freestanding bathtub

Beautiful, ergonomic and comfortable, our Victorian bathtub features harmonious clean lines, bathing well for pure pleasure.

AVAILABLE COLORS



Matte White

FEATURES

- Reinforced Acrylic Composite Construction
- Slim Rectangular Overflow – Chrome Finish
- Warm to Touch, Easy to Clean, Won't Fade, Easy to Repair
- High Thermal Water Heat Retention
- Level Adjustment Feet
- Brass Pop-Up Drain Included – Chrome Finish
- cUPC Certified

DIMENSIONS

- INCHES: 66.5 W x 16.9 D x 21.6 H
- CENTIMETRES: 1690 W x 430 D x 550 H

VICTORIAN KFST1067

Dimensions:	width	depth	height
inches	68.0"	28.8"	31.3"
mm	1727	730	794

NOTE: DIMENSIONS AND TECHNICAL DETAILS ARE SUBJECT TO CHANGE WITHOUT NOTICE

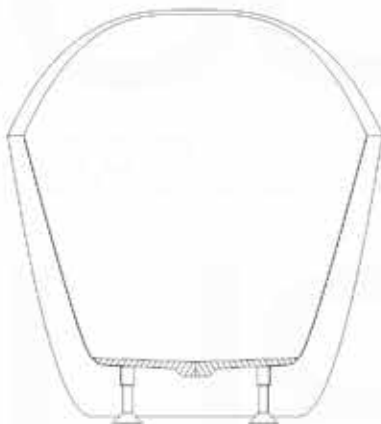
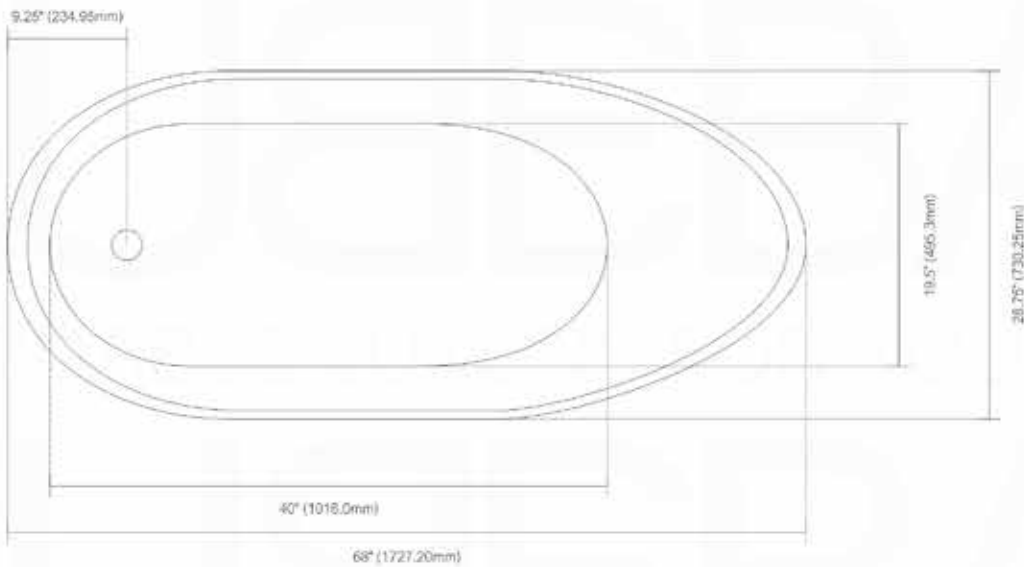
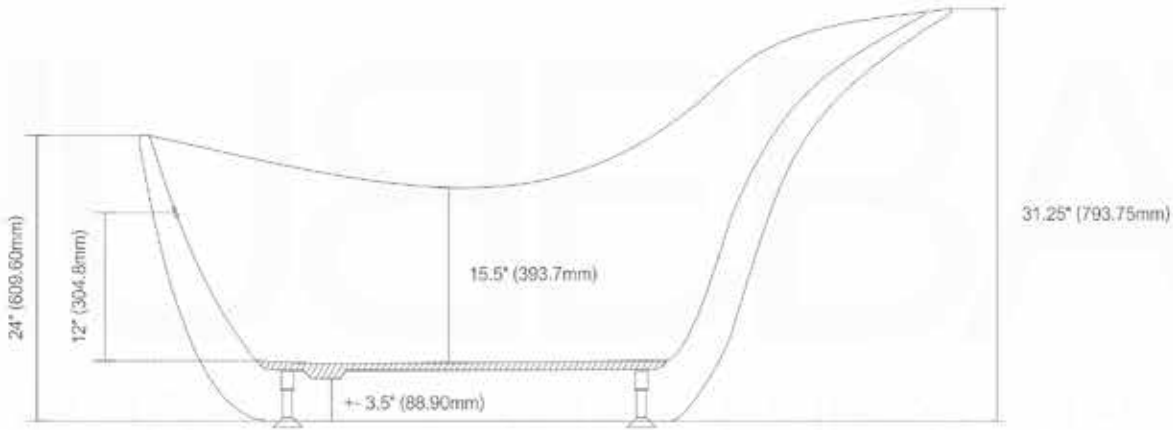

Features:

- Reinforced Acrylic Composite Construction
- Slim Rectangular Overflow - Chrome Finish
- Warm to Touch, Easy to Clean, Won't Fade, Easy to Repair
- High Thermal Water Heat Retention
- Level Adjustment Feet
- Brass Pop-Up Drain Included - Chrome Finish
- Capacity: 114 Gallons
- cUPC Approved



Kube Victorian - KFST1067

freestanding bathtub

Beautiful, ergonomic and comfortable, our Victorian bathtub features harmonious clean lines, bathing well for pure pleasure.

AVAILABLE COLORS

White

FEATURES

- Reinforced Acrylic Composite Construction
- Slim Rectangular Overflow – Chrome Finish
- Warm to Touch, Easy to Clean, Won't Fade, Easy to Repair
- High Thermal Water Heat Retention
- Level Adjustment Feet
- Brass Pop-Up Drain Included – Chrome Finish
- cUPC Certified

DIMENSIONS

- INCHES: 68 W x 28.8 D x 31.3 H
- CENTIMETRES: 1727 W x 730 D x 794 H

CONTEMPORANEA KFST1271

Dimensions:	width	depth	height
inches	80.5"	31.375"	40"
mm	2044.7	797	1016

NOTE: DIMENSIONS AND TECHNICAL DETAILS ARE SUBJECT TO CHANGE WITHOUT NOTICE

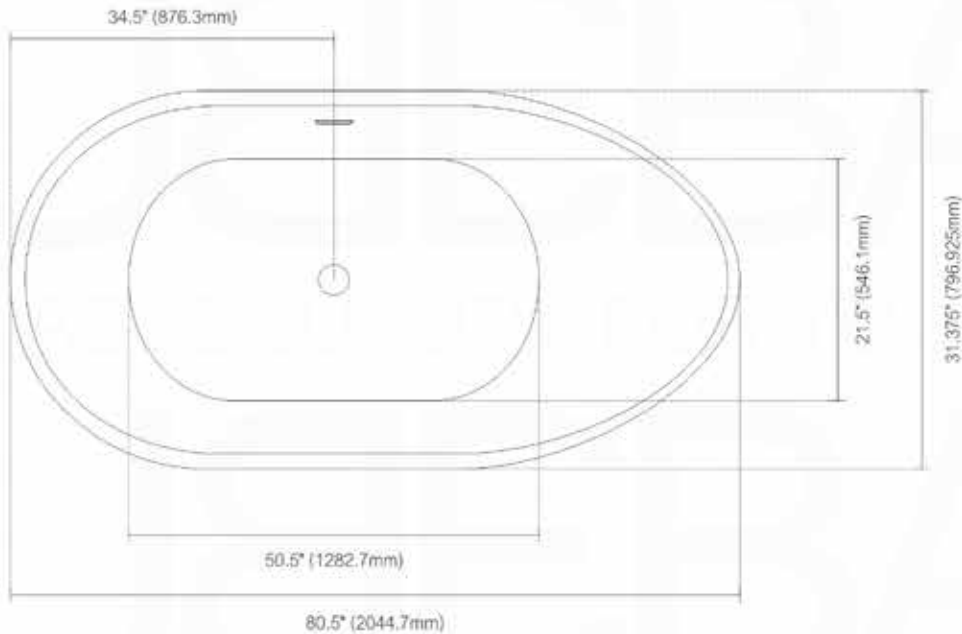
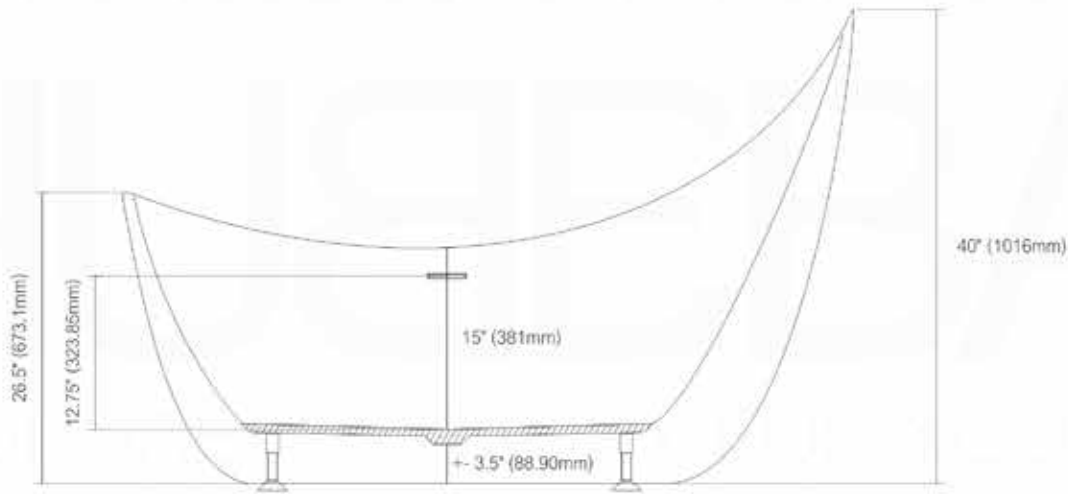

Features:

- Reinforced Acrylic Composite Construction
- Slim Rectangular Overflow - Chrome Finish
- Warm to Touch, Easy to Clean, Won't Fade, Easy to Repair
- High Thermal Water Heat Retention
- Level Adjustment Feet
- Brass Pop-Up Drain Included - Chrome Finish
- Capacity: 122 Gallons
- cUPC Approved



Kube Salto 80.5" - KFST1271

freestanding bathtub

Beautiful, ergonomic and comfortable, our Victorian bathtub features harmonious clean lines, bathing well for pure pleasure.

AVAILABLE COLORS

White

FEATURES

- Reinforced Acrylic Composite Construction
- Slim Rectangular Overflow – Chrome Finish
- Warm to Touch, Easy to Clean, Won't Fade, Easy to Repair
- High Thermal Water Heat Retention
- Level Adjustment Feet
- Brass Pop-Up Drain Included – Chrome Finish
- cUPC Certified

DIMENSIONS

- INCHES: 80.5 W x 31.375 D x 40 H
- CENTIMETRES: 2044.7 W x 797 D x 1016 H

SALTO KFST2367

Dimensions:	width	depth	height
inches	68.0"	29.8"	39.0"
mm	1727	756	991

NOTE: DIMENSIONS AND TECHNICAL DETAILS ARE SUBJECT TO CHANGE WITHOUT NOTICE

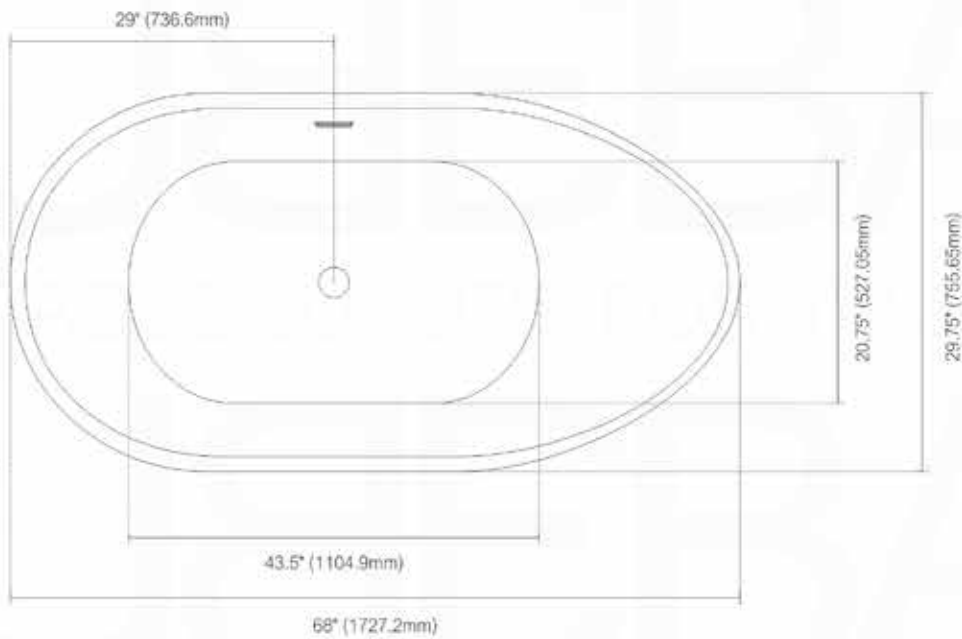
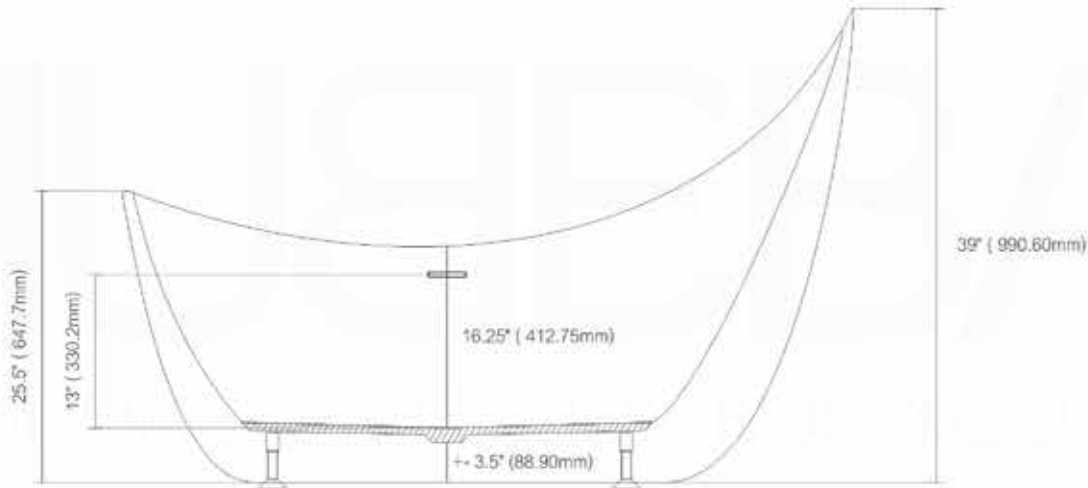

Features:

- . Reinforced Acrylic Composite Construction
- . Slim Rectangular Overflow - Chrome Finish
- . Warm to Touch, Easy to Clean, Won't Fade, Easy to Repair
- . High Thermal Water Heat Retention
- . Level Adjustment Feet
- . Brass Pop-Up Drain Included - Chrome Finish
- . Capacity: 114 Gallons
- . cUPC Approved



Kube Salto 68" - KFST2367

freestanding bathtub

Beautiful, ergonomic and comfortable, our Victorian bathtub features harmonious clean lines, bathing well for pure pleasure.

AVAILABLE COLORS

White

FEATURES

- Reinforced Acrylic Composite Construction
- Slim Rectangular Overflow – Chrome Finish
- Warm to Touch, Easy to Clean, Won't Fade, Easy to Repair
- High Thermal Water Heat Retention
- Level Adjustment Feet
- Brass Pop-Up Drain Included – Chrome Finish
- cUPC Certified

DIMENSIONS

- INCHES: 68 W x 29.8 D x 39 H
- CENTIMETRES: 1727 W x 756 D x 991 H

OVALE KFST1459

Dimensions:	width	depth	height
inches	59.0"	29.4"	22.8"
mm	1498	746	578

NOTE: DIMENSIONS AND TECHNICAL DETAILS ARE SUBJECT TO CHANGE WITHOUT NOTICE

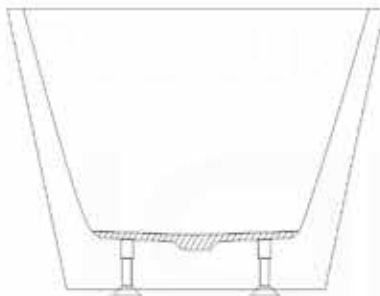
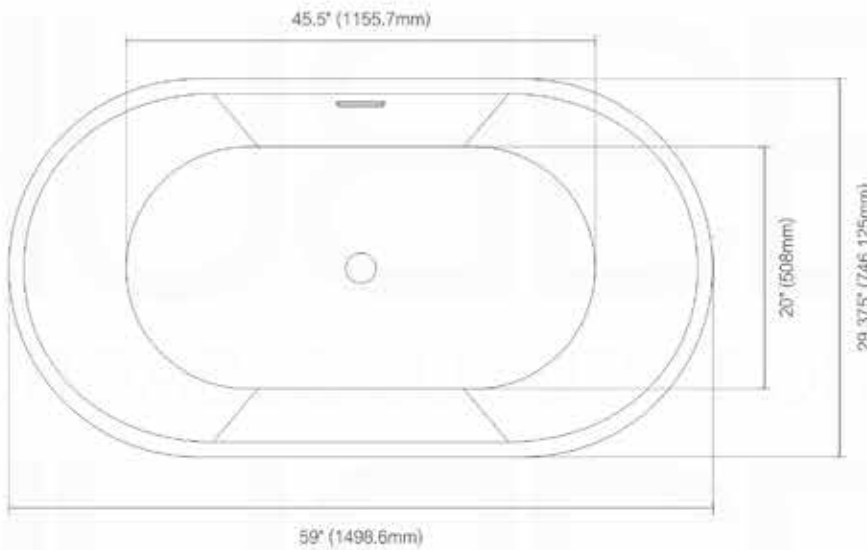
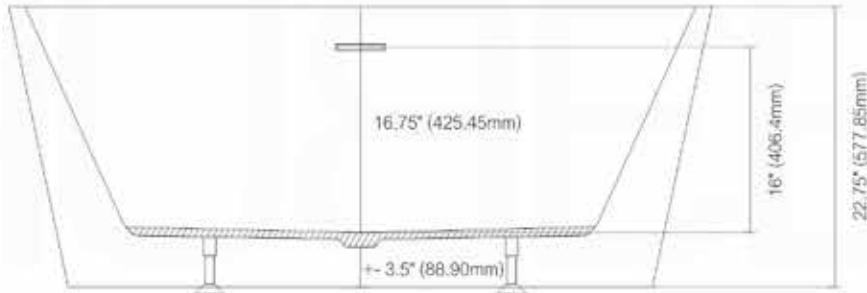

Features:

- . Reinforced Acrylic Composite Construction
- . Slim Rectangular Overflow - Chrome Finish
- . Warm to Touch, Easy to Clean, Won't Fade, Easy to Repair
- . High Thermal Water Heat Retention
- . Level Adjustment Feet
- . Brass Pop-Up Drain Included - Chrome Finish
- . Capacity: 55 Gallons
- . cUPC Approved



Kube Ovale - KFST14

freestanding bathtub

Beautiful, ergonomic and comfortable, our Victorian bathtub features harmonious clean lines, bathing well for pure pleasure.

FEATURES

- Reinforced Acrylic Composite Construction
- Slim Rectangular Overflow – Chrome Finish
- Warm to Touch, Easy to Clean, Won't Fade, Easy to Repair
- High Thermal Water Heat Retention
- Level Adjustment Feet
- Brass Pop-Up Drain Included – Chrome Finish
- cUPC Certified

AVAILABLE COLORS



DIMENSIONS

KFST1459

- INCHES: 59 W x 29.4 D x 22.8 H
- CENTIMETRES: 1498 W x 746 D x 578 H

KFST1463

- INCHES: 63 W x 31.6 D x 23 H
- CENTIMETRES: 1600 W x 803 D x 584 H

KFST1463

- INCHES: 66.2 W x 31.6 D x 22.5 H
- CENTIMETRES: 1683 W x 791 D x 572 H

OVALE KFST1463

Dimensions:	width	depth	height
inches	63.0"	31.6"	23.0"
mm	1600	803	584

NOTE: DIMENSIONS AND TECHNICAL DETAILS ARE SUBJECT TO CHANGE WITHOUT NOTICE

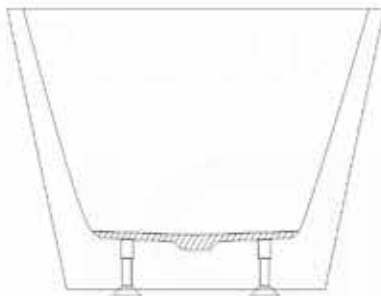
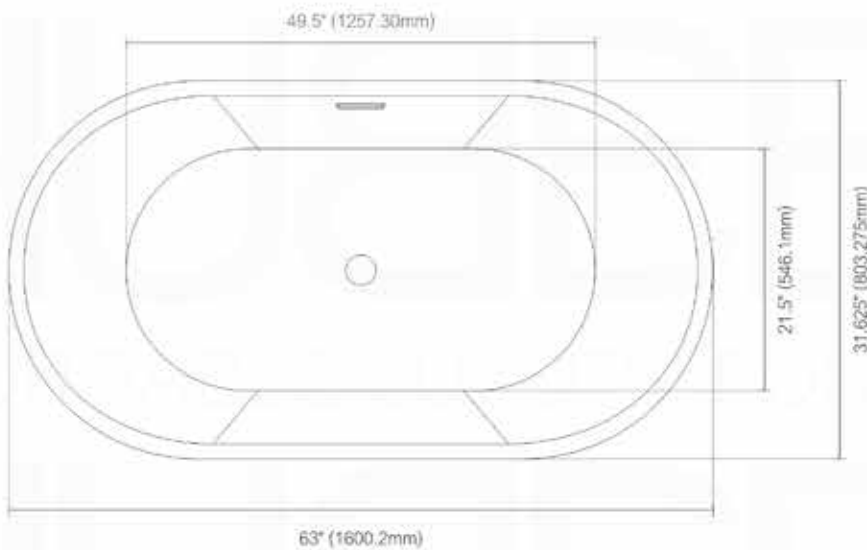
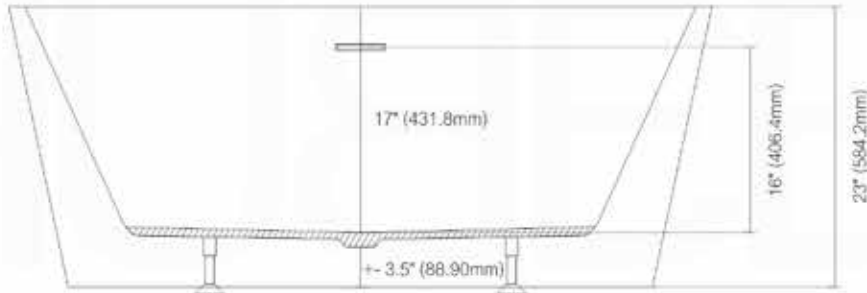

Features:

- . Reinforced Acrylic Composite Construction
- . Slim Rectangular Overflow - Chrome Finish
- . Warm to Touch, Easy to Clean, Won't Fade, Easy to Repair
- . High Thermal Water Heat Retention
- . Level Adjustment Feet
- . Brass Pop-Up Drain Included - Chrome Finish
- . Capacity: 58 Gallons
- . cUPC Approved

OVALE KFST1467

Dimensions:	width	depth	height
inches	66.2"	31.6"	22.5"
mm	1683	791	572

NOTE: DIMENSIONS AND TECHNICAL DETAILS ARE SUBJECT TO CHANGE WITHOUT NOTICE

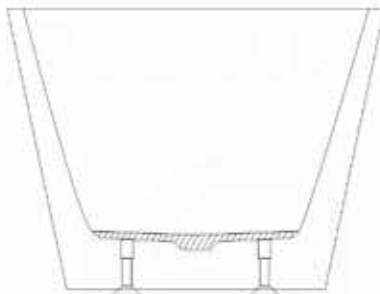
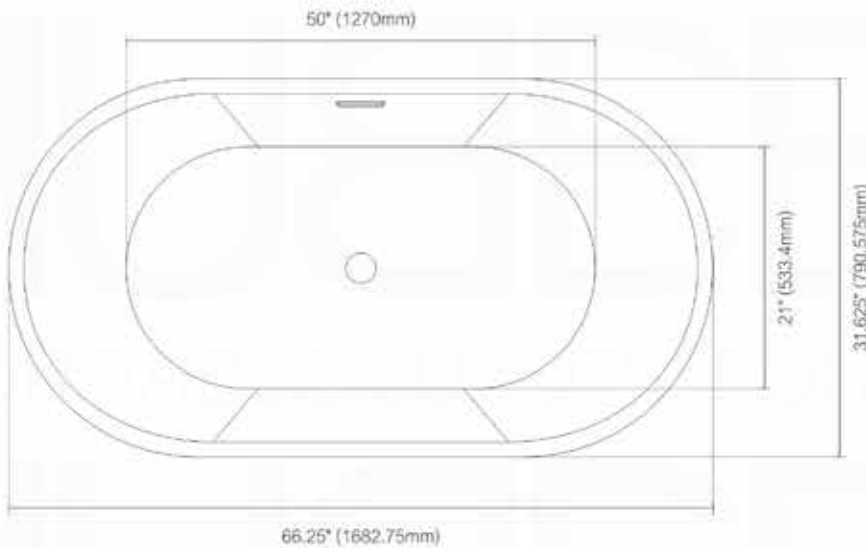
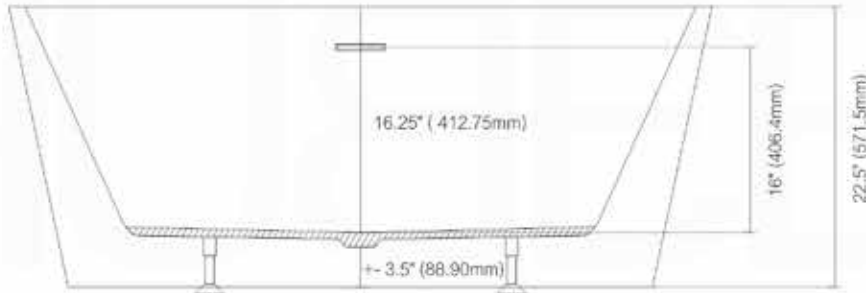

Features:

- . Reinforced Acrylic Composite Construction
- . Slim Rectangular Overflow - Chrome Finish
- . Warm to Touch, Easy to Clean, Won't Fade, Easy to Repair
- . High Thermal Water Heat Retention
- . Level Adjustment Feet
- . Brass Pop-Up Drain Included - Chrome Finish
- . Capacity: 60 Gallons
- . cUPC Approved

OBLIQUO KFST1659

Dimensions:	width	depth	height
inches	59.3"	29"	24.5"
mm	1506.22	737	622

NOTE: DIMENSIONS AND TECHNICAL DETAILS ARE SUBJECT TO CHANGE WITHOUT NOTICE

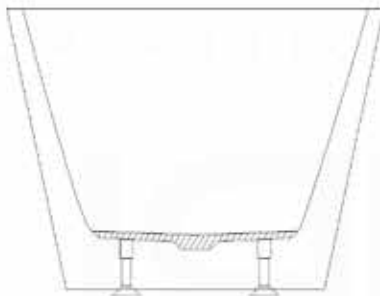
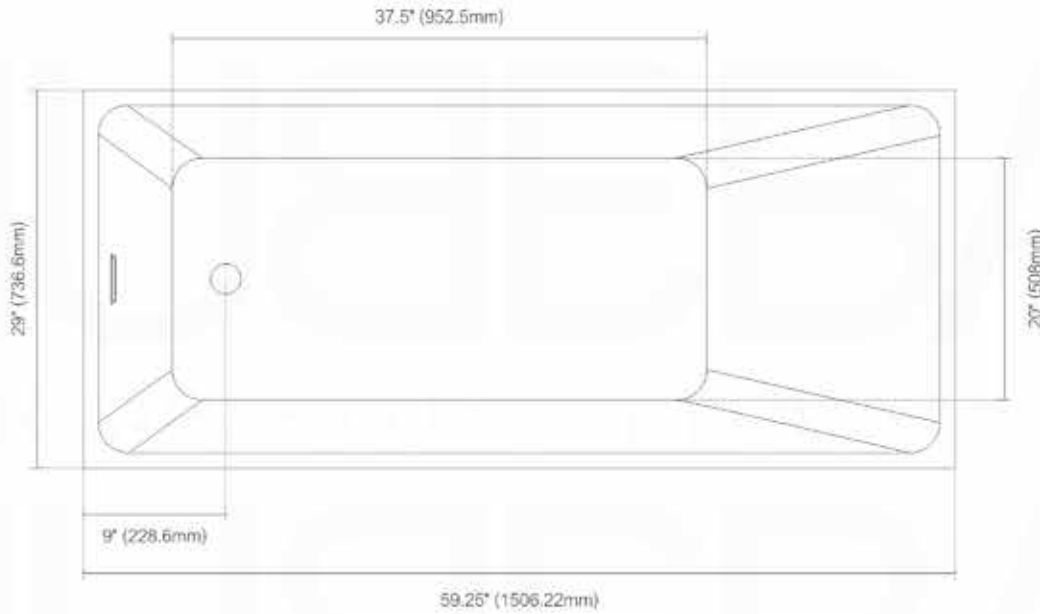
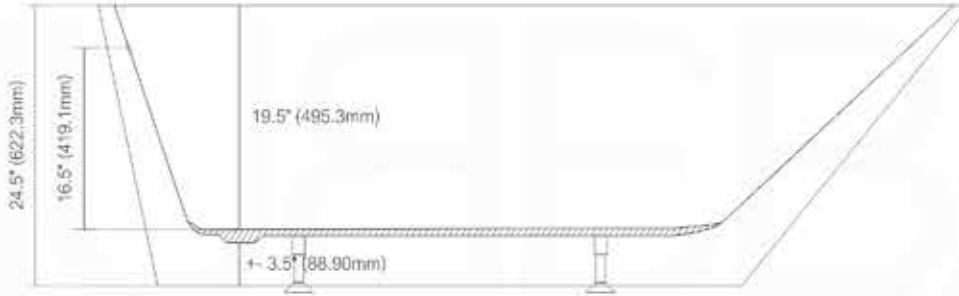

Features:

- Reinforced Acrylic Composite Construction
- Slim Rectangular Overflow - Chrome Finish
- Warm to Touch, Easy to Clean, Won't Fade, Easy to Repair
- High Thermal Water Heat Retention
- Level Adjustment Feet
- Brass Pop-Up Drain Included - Chrome Finish
- Capacity: 74 Gallons
- cUPC Approved



Kube Obliquo - KFST16

freestanding bathtub

Beautiful, ergonomic and comfortable, our Victorian bathtub features harmonious clean lines, bathing well for pure pleasure.

FEATURES

- Reinforced Acrylic Composite Construction
- Slim Rectangular Overflow – Chrome Finish
- Warm to Touch, Easy to Clean, Won't Fade, Easy to Repair
- High Thermal Water Heat Retention
- Level Adjustment Feet
- Brass Pop-Up Drain Included – Chrome Finish
- cUPC Certified

AVAILABLE COLORS

White

DIMENSIONS

KFST1659

- INCHES: 59.3 W x 29 D x 24.5 H
- CENTIMETRES: 1276 W x 737 D x 622 H

KFST1667

- INCHES: 66.3 W x 31.25 D x 24.5 H
- CENTIMETRES: 1686 W x 791 D x 622 H

OBLIQUO KFST1667

Dimensions:	width	depth	height
inches	66.3"	31.25"	24.5"
mm	1686	791	622

NOTE: DIMENSIONS AND TECHNICAL DETAILS ARE SUBJECT TO CHANGE WITHOUT NOTICE

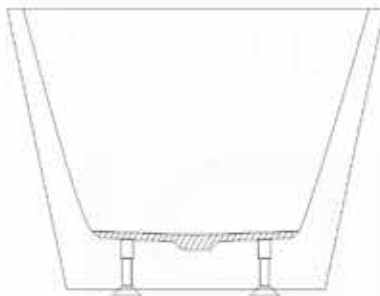
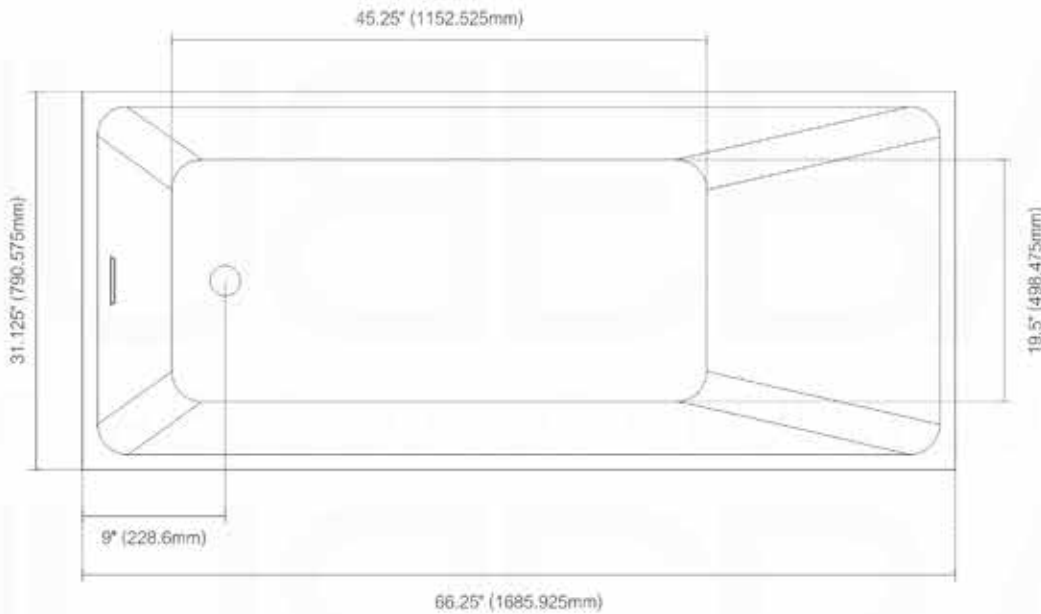
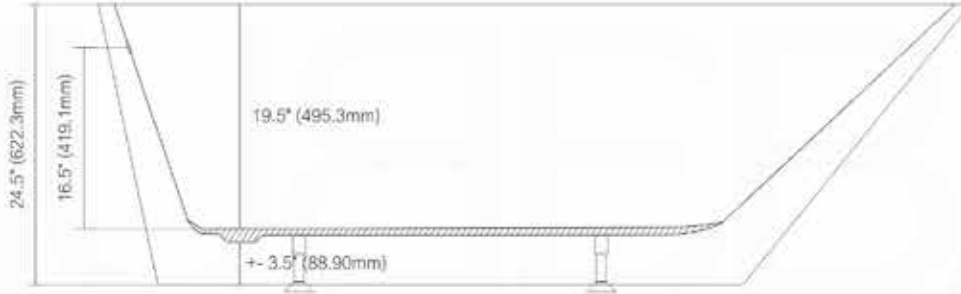

Features:

- . Reinforced Acrylic Composite Construction
- . Slim Rectangular Overflow - Chrome Finish
- . Warm to Touch, Easy to Clean, Won't Fade, Easy to Repair
- . High Thermal Water Heat Retention
- . Level Adjustment Feet
- . Brass Pop-Up Drain Included - Chrome Finish
- . Capacity: 90 Gallons
- . cUPC Approved



Kube Onde - KFST1967

freestanding bathtub

Beautiful, ergonomic and comfortable, our Victorian bathtub features harmonious clean lines, bathing well for pure pleasure.

AVAILABLE COLORS

White

FEATURES

- Reinforced Acrylic Composite Construction
- Slim Rectangular Overflow – Chrome Finish
- Warm to Touch, Easy to Clean, Won't Fade, Easy to Repair
- High Thermal Water Heat Retention
- Level Adjustment Feet
- Brass Pop-Up Drain Included – Chrome Finish
- cUPC Certified

DIMENSIONS

- INCHES: 66 W x 29.8 D x 23.5 H
- CENTIMETRES: 1676 W x 756 D x 597 H

ONDE KFST1967

Dimensions:	width	depth	height
inches	66.0"	29.8"	23.5"
mm	1676	756	597

NOTE: DIMENSIONS AND TECHNICAL DETAILS ARE SUBJECT TO CHANGE WITHOUT NOTICE

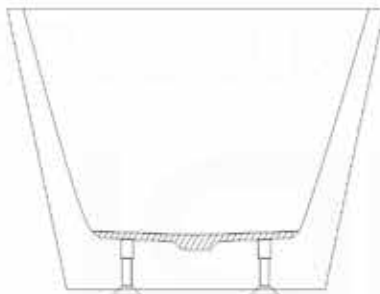
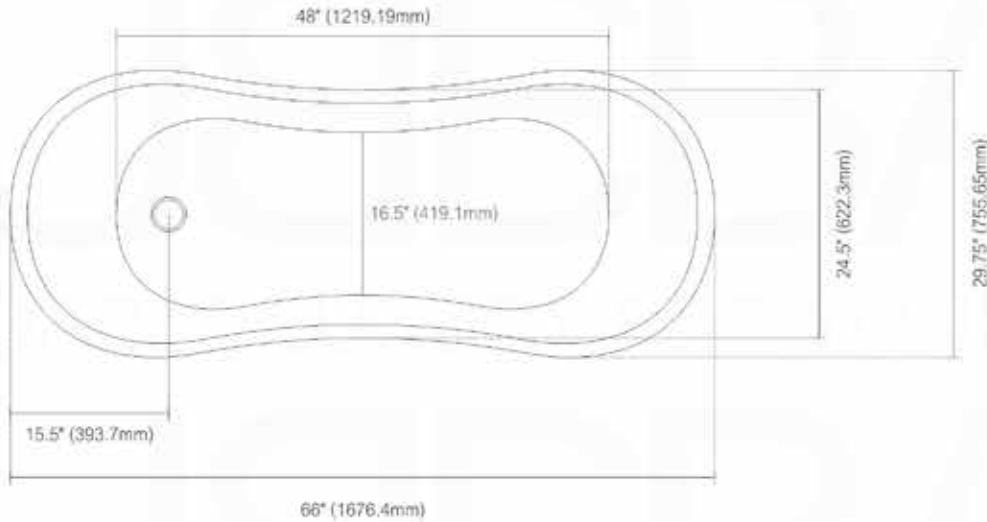
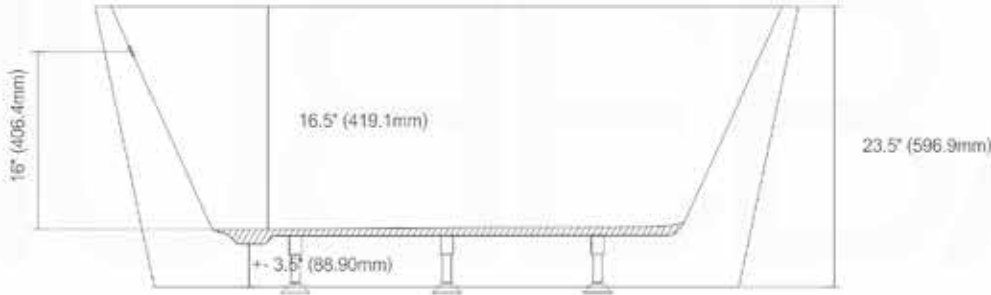

Features:

- . Reinforced Acrylic Composite Construction
- . Slim Rectangular Overflow - Chrome Finish
- . Warm to Touch, Easy to Clean, Won't Fade, Easy to Repair
- . High Thermal Water Heat Retention
- . Level Adjustment Feet
- . Brass Pop-Up Drain Included - Chrome Finish
- . Capacity: 60 Gallons
- . cUPC Approved



Kube Contemporanea - KFST21

freestanding bathtub

Beautiful, ergonomic and comfortable, our Victorian bathtub features harmonious clean lines, bathing well for pure pleasure.

FEATURES

- Reinforced Acrylic Composite Construction
- Slim Rectangular Overflow – Chrome Finish
- Warm to Touch, Easy to Clean, Won't Fade, Easy to Repair
- High Thermal Water Heat Retention
- Level Adjustment Feet
- Brass Pop-Up Drain Included – Chrome Finish
- cUPC Certified

AVAILABLE COLORS



DIMENSIONS

KFST2159

- INCHES: 59 W x 29.3 D x 23.8 H
- CENTIMETRES: 1499 W x 743 D x 603 H

KFST2167

- INCHES: 67.25 W x 29.5 D x 24 H
- CENTIMETRES: 1686 W x 749 D x 610 H

CONTEMPORANEA KFST2159

Dimensions:	width	depth	height
inches	59"	29.3"	23.8"
mm	1499	743	603

NOTE: DIMENSIONS AND TECHNICAL DETAILS ARE SUBJECT TO CHANGE WITHOUT NOTICE

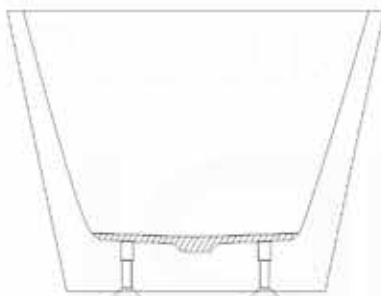
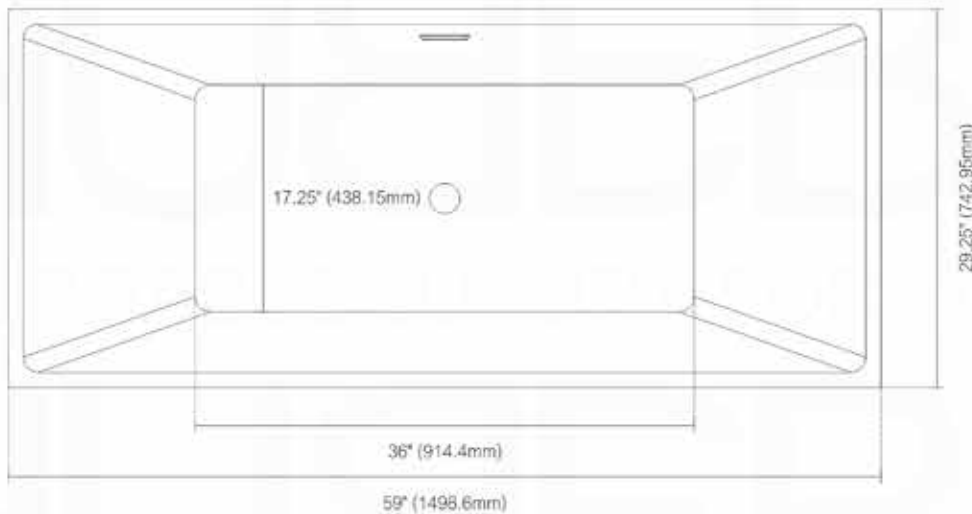
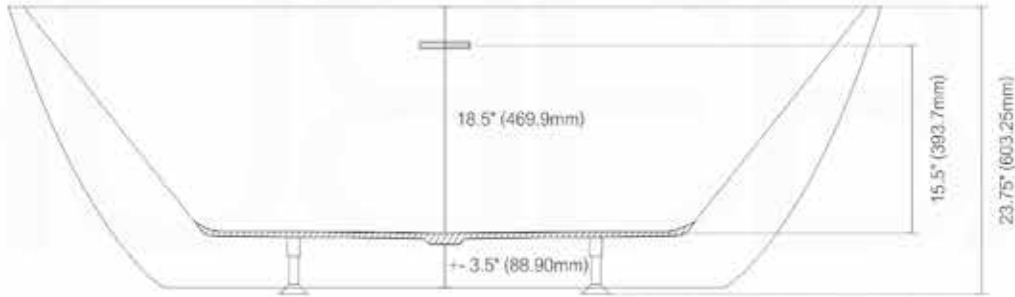

Features:

- . Reinforced Acrylic Composite Construction
- . Slim Rectangular Overflow - Chrome Finish
- . Warm to Touch, Easy to Clean, Won't Fade, Easy to Repair
- . High Thermal Water Heat Retention
- . Level Adjustment Feet
- . Brass Pop-Up Drain Included - Chrome Finish
- . Capacity: 66 Gallons
- . cUPC Approved

CONTEMPORANEA KFST2167

Dimensions:	width	depth	height
inches	67.25"	29.5"	24"
mm	1708	749	610

NOTE: DIMENSIONS AND TECHNICAL DETAILS ARE SUBJECT TO CHANGE WITHOUT NOTICE

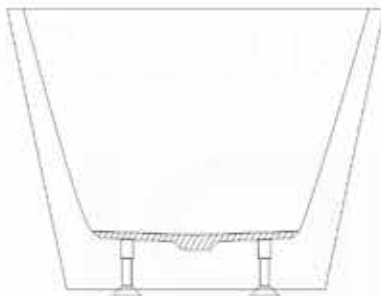
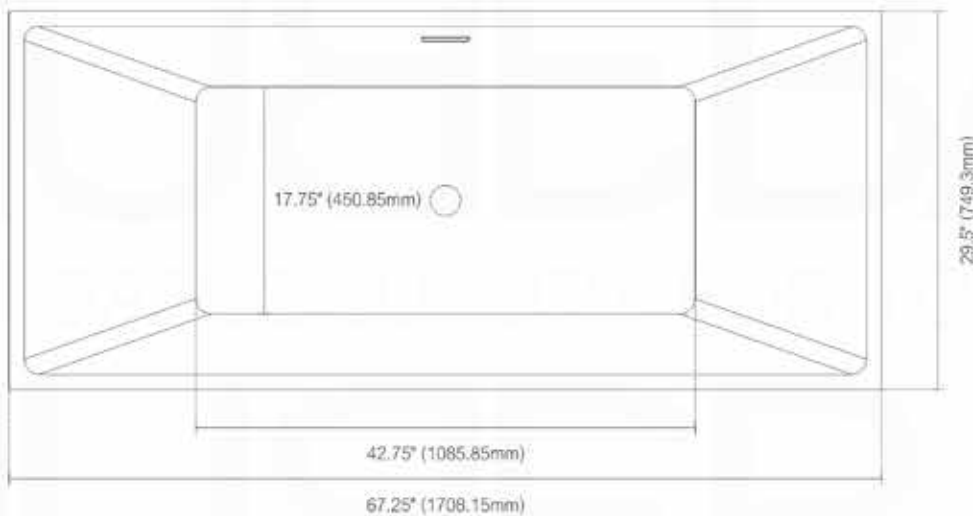
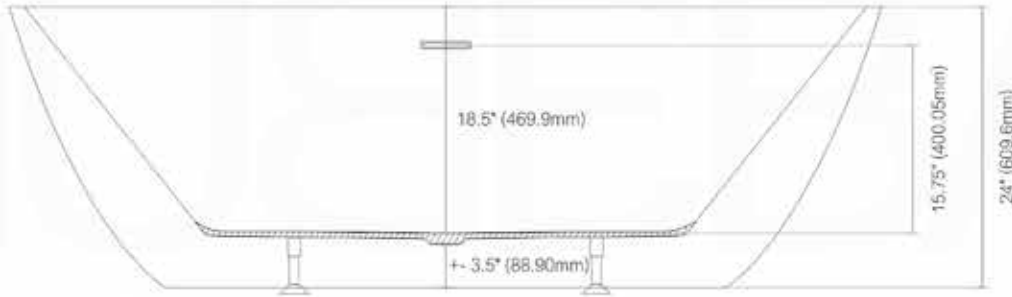

Features:

- Reinforced Acrylic Composite Construction
- Slim Rectangular Overflow - Chrome Finish
- Warm to Touch, Easy to Clean, Won't Fade, Easy to Repair
- High Thermal Water Heat Retention
- Level Adjustment Feet
- Brass Pop-Up Drain Included - Chrome Finish
- Capacity: 79 Gallons
- cUPC Approved

VOLTA KFST2671

Dimensions:	width	depth	height
inches	70.75"	31.4"	24.0"
mm	1797	797	610

NOTE: DIMENSIONS AND TECHNICAL DETAILS ARE SUBJECT TO CHANGE WITHOUT NOTICE

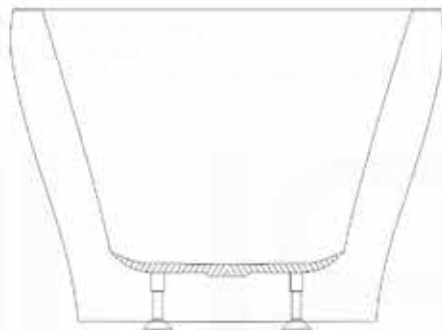
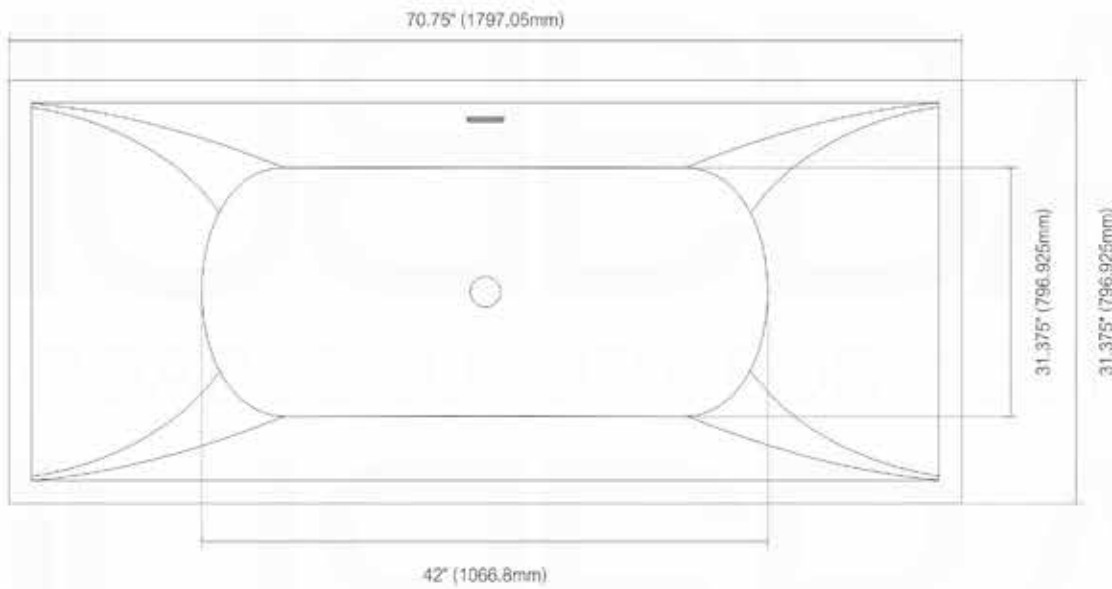
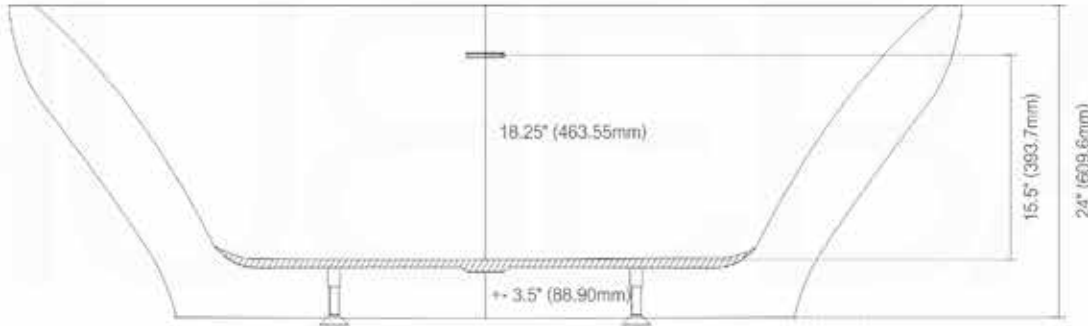

Features:

- . Reinforced Acrylic Composite Construction
- . Slim Rectangular Overflow - Chrome Finish
- . Warm to Touch, Easy to Clean, Won't Fade, Easy to Repair
- . High Thermal Water Heat Retention
- . Level Adjustment Feet
- . Brass Pop-Up Drain Included - Chrome Finish
- . Capacity: 67 Gallons
- . cUPC Approved



Kube Volta - KFST2671

freestanding bathtub

Beautiful, ergonomic and comfortable, our Victorian bathtub features harmonious clean lines, bathing well for pure pleasure.

AVAILABLE COLORS

White

FEATURES

- Reinforced Acrylic Composite Construction
- Slim Rectangular Overflow – Chrome Finish
- Warm to Touch, Easy to Clean, Won't Fade, Easy to Repair
- High Thermal Water Heat Retention
- Level Adjustment Feet
- Brass Pop-Up Drain Included – Chrome Finish
- cUPC Certified

DIMENSIONS

- INCHES: 70.75 W x 31.4 D x 24 H
- CENTIMETRES: 1797 W x 797 D x 610 H

LUNA KFST2768

Dimensions:	width	depth	height
inches	67.75"	28.375"	29"
mm	1721	721	737

NOTE: DIMENSIONS AND TECHNICAL DETAILS ARE SUBJECT TO CHANGE WITHOUT NOTICE

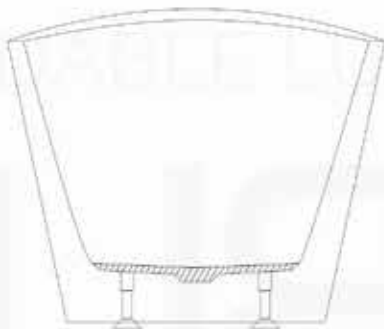
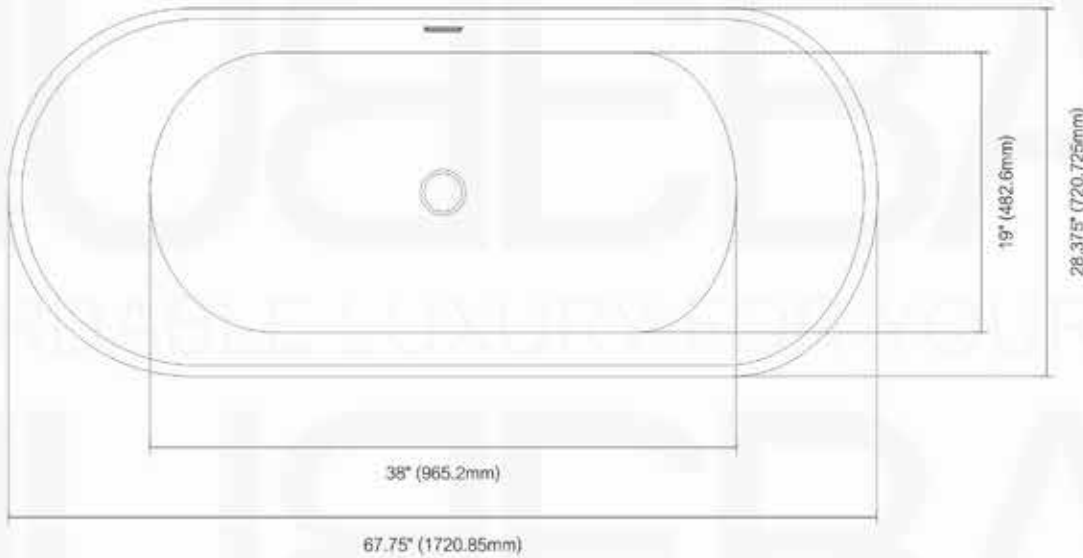
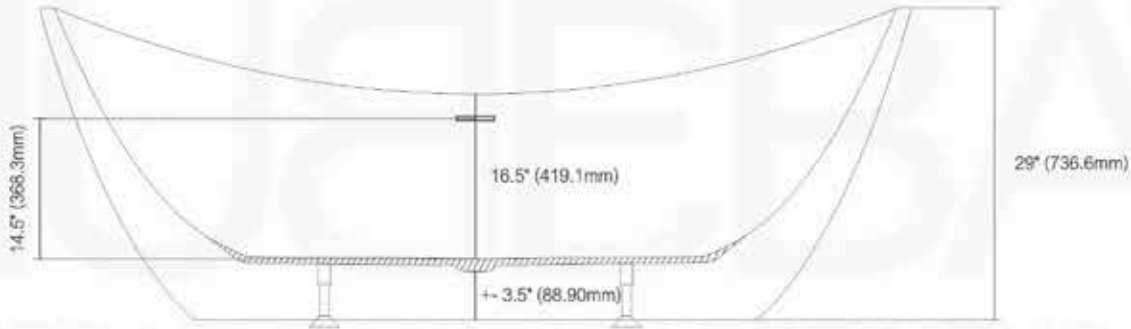

Features:

- Reinforced Acrylic Composite Construction
- Slim Rectangular Overflow - Chrome Finish
- Warm to Touch, Easy to Clean, Won't Fade, Easy to Repair
- High Thermal Water Heat Retention
- Level Adjustment Feet
- Brass Pop-Up Drain Included - Chrome Finish
- Capacity: 85 Gallons
- cUPC Approved



Kube Luna - KFST2768

freestanding bathtub

Beautiful, ergonomic and comfortable, our Victorian bathtub features harmonious clean lines, bathing well for pure pleasure.

AVAILABLE COLORS

White

FEATURES

- Reinforced Acrylic Composite Construction
- Slim Rectangular Overflow – Chrome Finish
- Warm to Touch, Easy to Clean, Won't Fade, Easy to Repair
- High Thermal Water Heat Retention
- Level Adjustment Feet
- Brass Pop-Up Drain Included – Chrome Finish
- cUPC Certified

DIMENSIONS

- INCHES: 67.75 W x 28.375 D x 29 H
- CENTIMETRES: 1721 W x 721 D x 737 H

SQUADRA KFST5059

Dimensions:	width	depth	height
inches	59.3"	31.3"	24.0"
mm	1505	794	610

NOTE: DIMENSIONS AND TECHNICAL DETAILS ARE SUBJECT TO CHANGE WITHOUT NOTICE

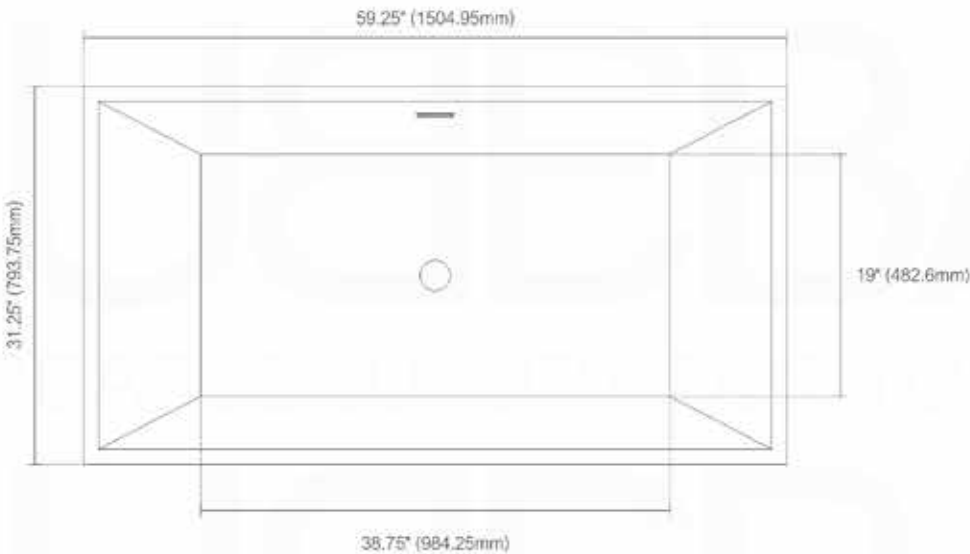
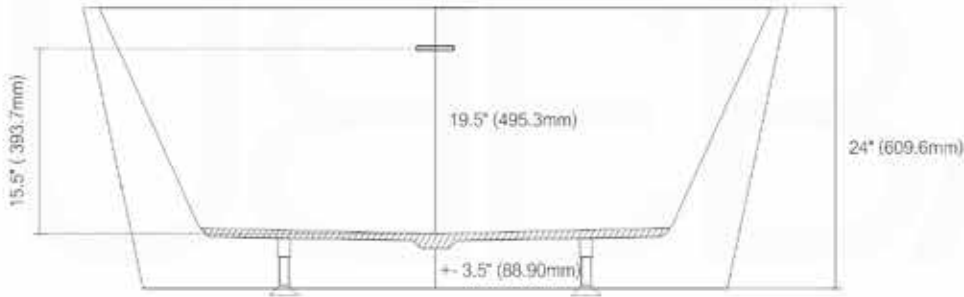

Features:

- Reinforced Acrylic Composite Construction
- Slim Rectangular Overflow - Chrome Finish
- Warm to Touch, Easy to Clean, Won't Fade, Easy to Repair
- High Thermal Water Heat Retention
- Level Adjustment Feet
- Brass Pop-Up Drain Included - Chrome Finish
- Capacity: 79 Gallons
- cUPC Approved



Kube Squadra - KFST50

freestanding bathtub

Beautiful, ergonomic and comfortable, our Victorian bathtub features harmonious clean lines, bathing well for pure pleasure.

FEATURES

- Reinforced Acrylic Composite Construction
- Slim Rectangular Overflow – Chrome Finish
- Warm to Touch, Easy to Clean, Won't Fade, Easy to Repair
- High Thermal Water Heat Retention
- Level Adjustment Feet
- Brass Pop-Up Drain Included – Chrome Finish
- cUPC Certified

AVAILABLE COLORS

White

DIMENSIONS

- KFST5059**
- INCHES: 59.3 W x 31.3 D x 24 H
 - CENTIMETRES: 1505 W x 794 D x 610 H

- KFST5063**
- INCHES: 62.5 W x 31.5 D x 24 H
 - CENTIMETRES: 1588 W x 800 D x 610 H

- KFST5067**
- INCHES: 66.375 W x 30.75 D x 24 H
 - CENTIMETRES: 1686 W x 781 D x 610 H

SQUADRA KFST5063

Dimensions:	width	depth	height
inches	62.5"	31.5"	24.0"
mm	1588	800	610

NOTE: DIMENSIONS AND TECHNICAL DETAILS ARE SUBJECT TO CHANGE WITHOUT NOTICE

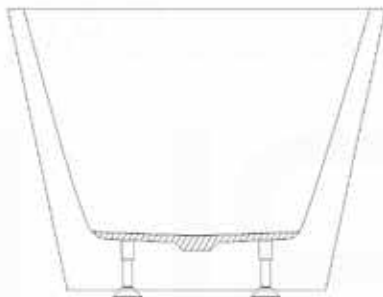
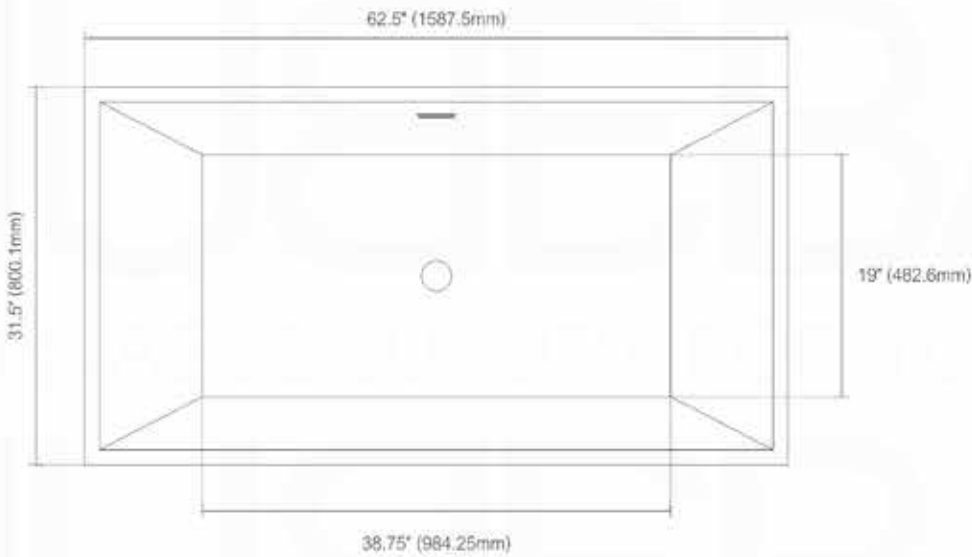
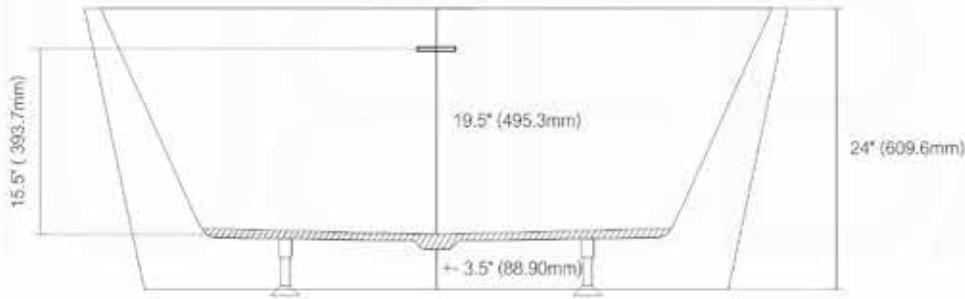

Features:

- . Reinforced Acrylic Composite Construction
- . Slim Rectangular Overflow - Chrome Finish
- . Warm to Touch, Easy to Clean, Won't Fade, Easy to Repair
- . High Thermal Water Heat Retention
- . Level Adjustment Feet
- . Brass Pop-Up Drain Included - Chrome Finish
- . Capacity: 84 Gallons
- . cUPC Approved

SQUADRA KFST5067

Dimensions:	width	depth	height
inches	66.375"	30.75"	24"
mm	1686	781	610

NOTE: DIMENSIONS AND TECHNICAL DETAILS ARE SUBJECT TO CHANGE WITHOUT NOTICE

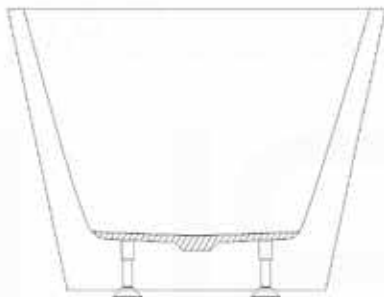
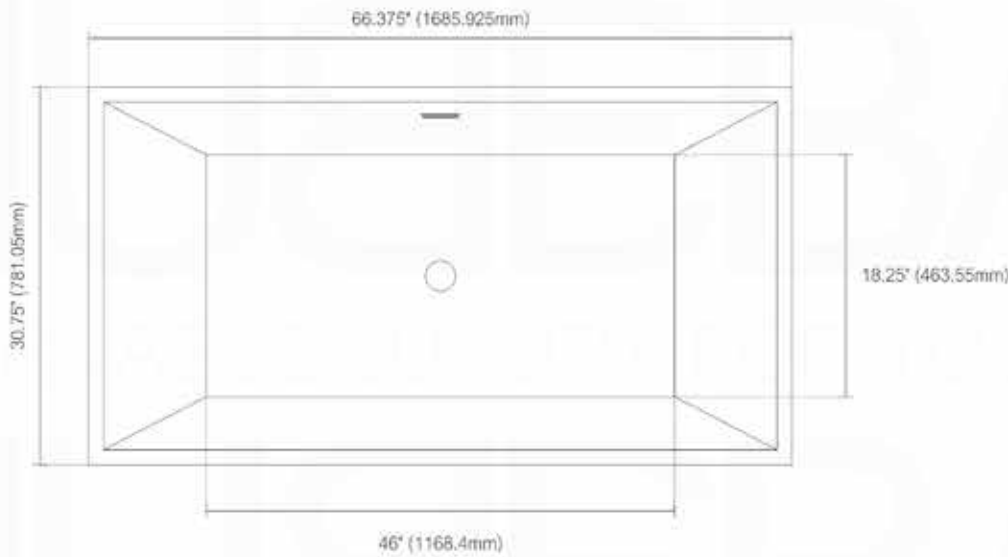
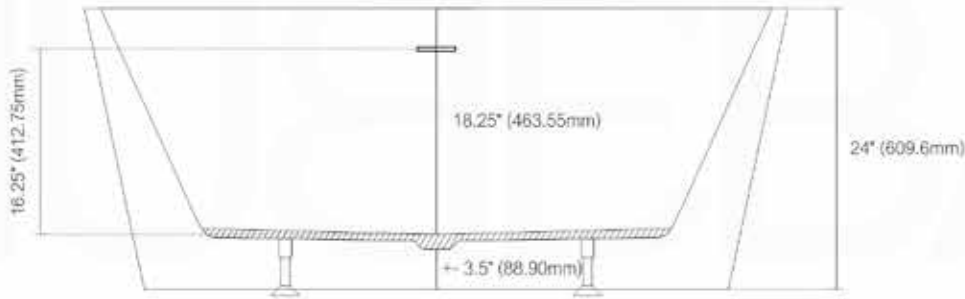

Features:

- Reinforced Acrylic Composite Construction
- Slim Rectangular Overflow - Chrome Finish
- Warm to Touch, Easy to Clean, Won't Fade, Easy to Repair
- High Thermal Water Heat Retention
- Level Adjustment Feet
- Brass Pop-Up Drain Included - Chrome Finish
- Capacity: 80 Gallons
- cUPC Approved

KONO KFST7567

Dimensions:	width	depth	height
inches	66.375"	32.5"	28"
mm	1686	826	711

NOTE: DIMENSIONS AND TECHNICAL DETAILS ARE SUBJECT TO CHANGE WITHOUT NOTICE

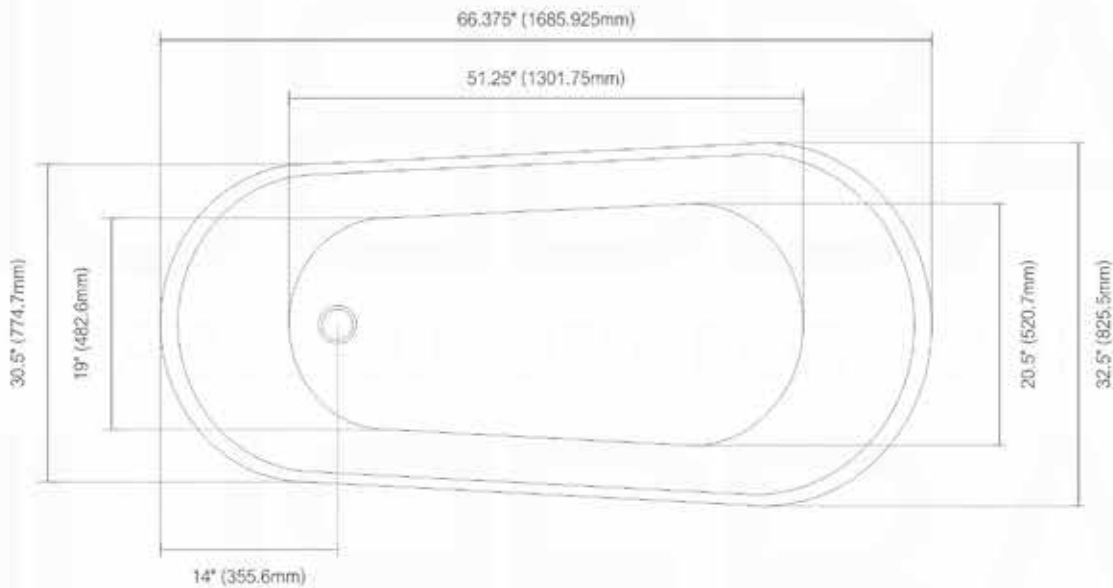

Features:

- Reinforced Acrylic Composite Construction
- Slim Rectangular Overflow - Chrome Finish
- Warm to Touch, Easy to Clean, Won't Fade, Easy to Repair
- High Thermal Water Heat Retention
- Level Adjustment Feet
- Brass Pop-Up Drain Included - Chrome Finish
- Capacity: 79 Gallons
- cUPC Approved



Kube Kono - KFST7567

freestanding bathtub

Beautiful, ergonomic and comfortable, our Victorian bathtub features harmonious clean lines, bathing well for pure pleasure.

AVAILABLE COLORS



FEATURES

- Reinforced Acrylic Composite Construction
- Slim Rectangular Overflow – Chrome Finish
- Warm to Touch, Easy to Clean, Won't Fade, Easy to Repair
- High Thermal Water Heat Retention
- Level Adjustment Feet
- Brass Pop-Up Drain Included – Chrome Finish
- cUPC Certified

DIMENSIONS

- INCHES: 66.375 W x 32.5 D x 28 H
- CENTIMETRES: 1686 W x 826 D x 711 H

ONDULATO KFST7659

Dimensions:	width	depth	height
inches	59.1"	30.3"	24.3"
mm	1502	768	616

NOTE: DIMENSIONS AND TECHNICAL DETAILS ARE SUBJECT TO CHANGE WITHOUT NOTICE

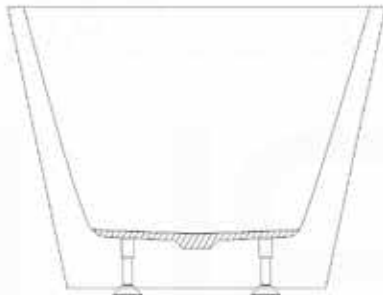
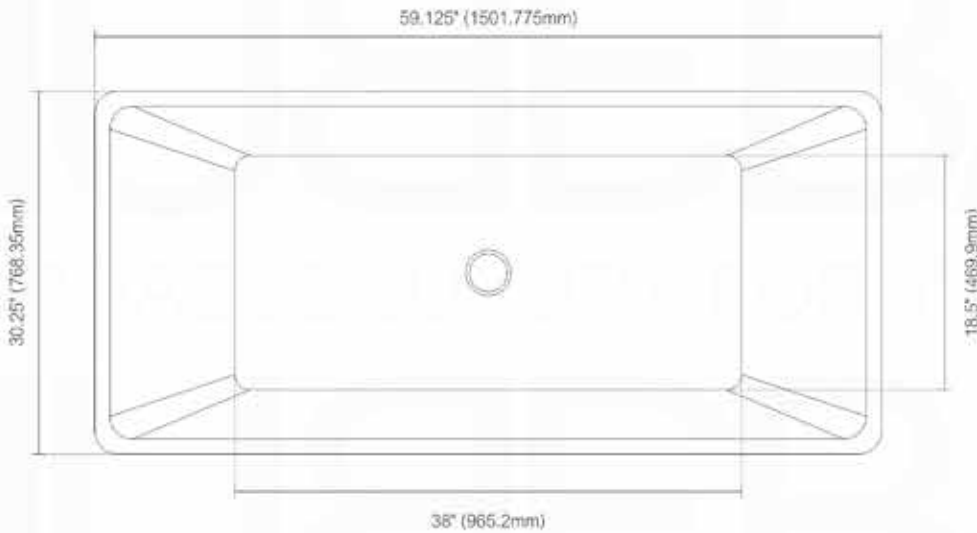
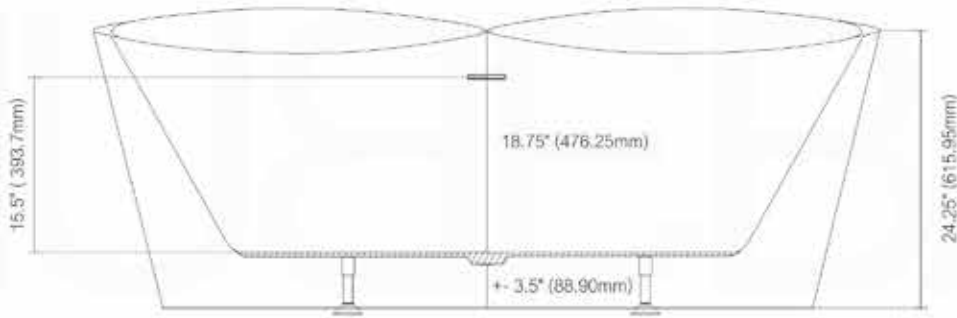

Features:

- Reinforced Acrylic Composite Construction
- Slim Rectangular Overflow - Chrome Finish
- Warm to Touch, Easy to Clean, Won't Fade, Easy to Repair
- High Thermal Water Heat Retention
- Level Adjustment Feet
- Brass Pop-Up Drain Included - Chrome Finish
- Capacity: 78 Gallons
- cUPC Approved



Kube Ondulato - KFST76

freestanding bathtub

Beautiful, ergonomic and comfortable, our Victorian bathtub features harmonious clean lines, bathing well for pure pleasure.

FEATURES

- Reinforced Acrylic Composite Construction
- Slim Rectangular Overflow – Chrome Finish
- Warm to Touch, Easy to Clean, Won't Fade, Easy to Repair
- High Thermal Water Heat Retention
- Level Adjustment Feet
- Brass Pop-Up Drain Included – Chrome Finish
- cUPC Certified

AVAILABLE COLORS

White

DIMENSIONS

KFST7659

- INCHES: 59.1 W x 30.3 D x 24.3 H
- CENTIMETRES: 1502 W x 768 D x 616 H

KFST7667

- INCHES: 67 W x 30.1 D x 24 H
- CENTIMETRES: 1702 W x 800 D x 610 H

ONDULATO KFST7667

Dimensions:	width	depth	height
inches	67"	30.1"	24.0"
mm	1702	800	610

NOTE: DIMENSIONS AND TECHNICAL DETAILS ARE SUBJECT TO CHANGE WITHOUT NOTICE

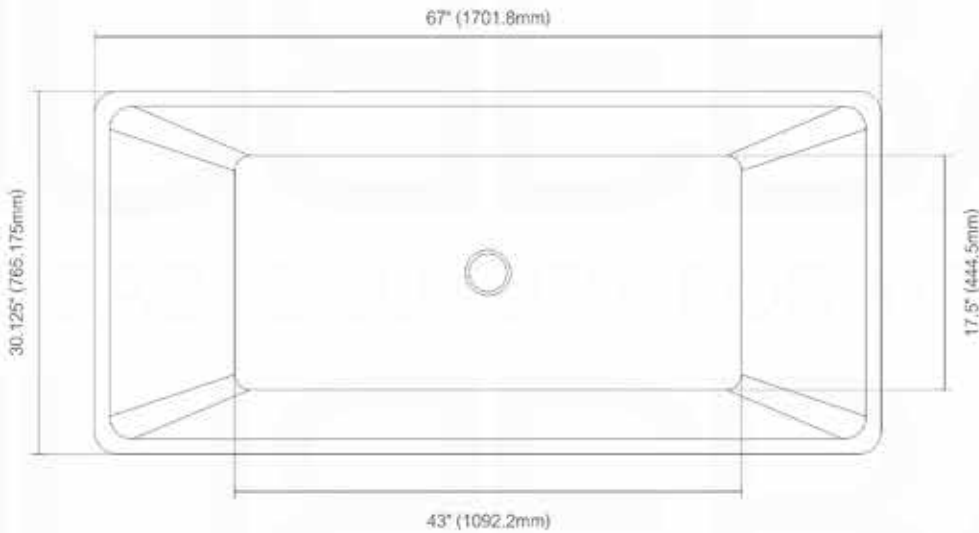
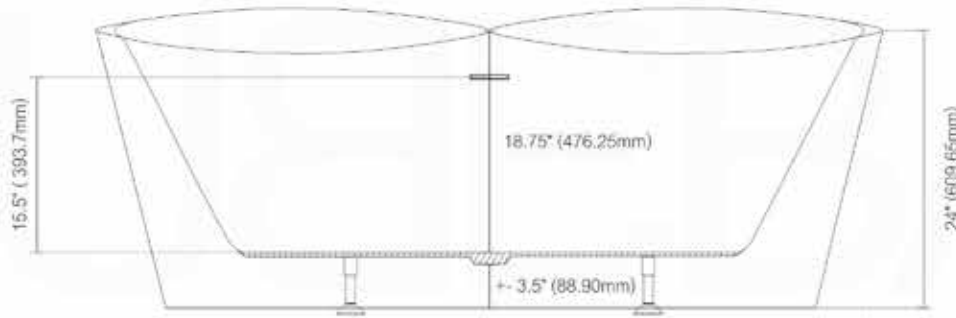

Features:

- . Reinforced Acrylic Composite Construction
- . Slim Rectangular Overflow - Chrome Finish
- . Warm to Touch, Easy to Clean, Won't Fade, Easy to Repair
- . High Thermal Water Heat Retention
- . Level Adjustment Feet
- . Brass Pop-Up Drain Included - Chrome Finish
- . Capacity: 90 Gallons
- . cUPC Approved

SOLATO KFST7867

Dimensions:	width	depth	height
inches	66.75"	31.75"	29.0"
mm	1695	806	737

NOTE: DIMENSIONS AND TECHNICAL DETAILS ARE SUBJECT TO CHANGE WITHOUT NOTICE

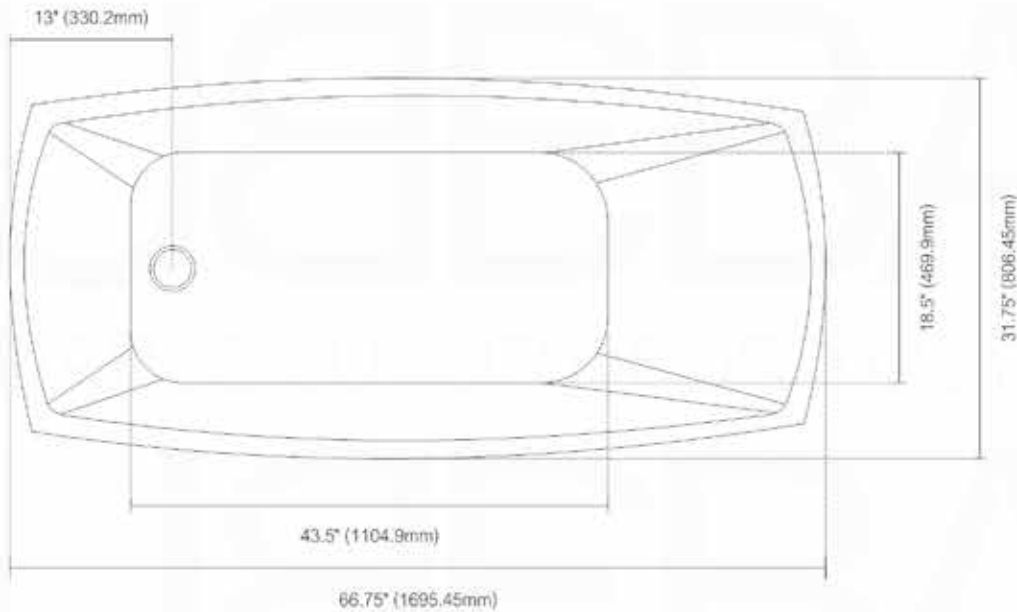
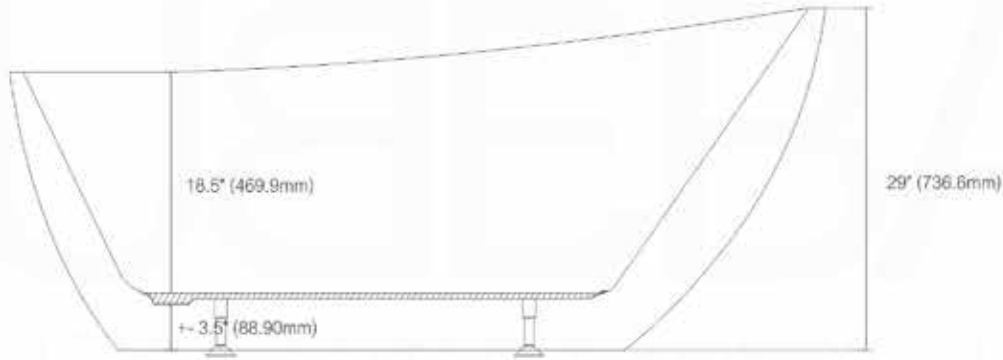

Features:

- . Reinforced Acrylic Composite Construction
- . Slim Rectangular Overflow - Chrome Finish
- . Warm to Touch, Easy to Clean, Won't Fade, Easy to Repair
- . High Thermal Water Heat Retention
- . Level Adjustment Feet
- . Brass Pop-Up Drain Included - Chrome Finish
- . Capacity: 82 Gallons
- . cUPC Approved

LAVELLO KFST9867

Dimensions:	width	depth	height
inches	66.625"	31.375"	29.5"
mm	1692	797	749

NOTE: DIMENSIONS AND TECHNICAL DETAILS ARE SUBJECT TO CHANGE WITHOUT NOTICE

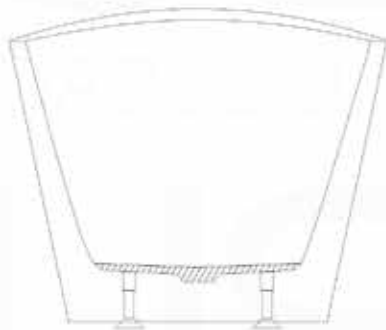
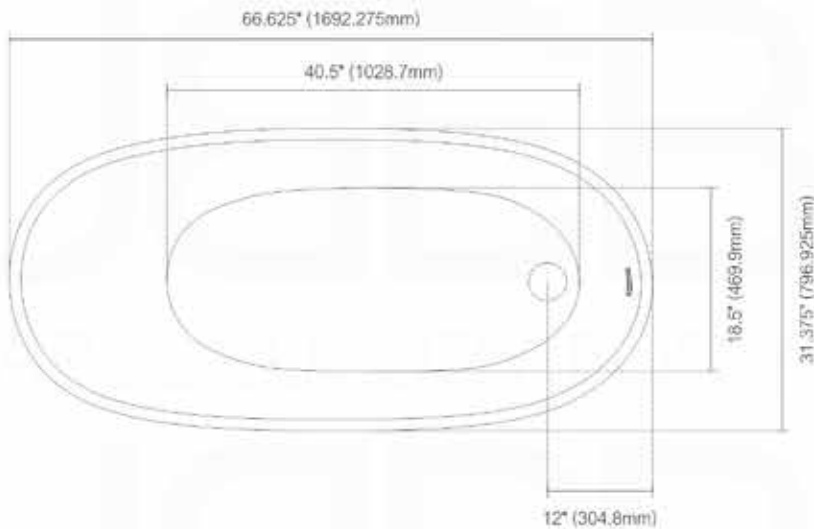
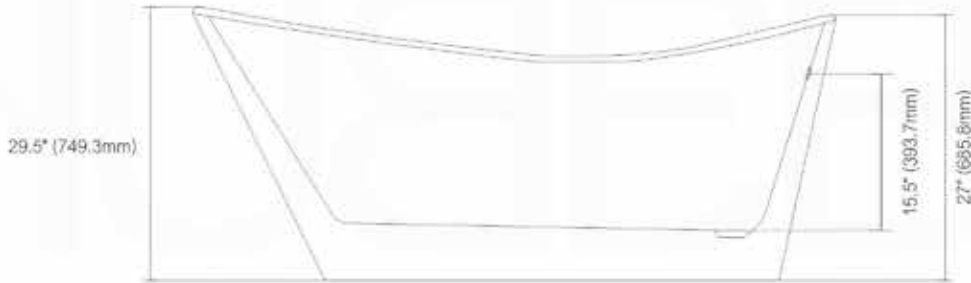

Features:

- . Reinforced Acrylic Composite Construction
- . Slim Rectangular Overflow - Chrome Finish
- . Warm to Touch, Easy to Clean, Won't Fade, Easy to Repair
- . High Thermal Water Heat Retention
- . Level Adjustment Feet
- . Brass Pop-Up Drain Included - Chrome Finish
- . Capacity: 79 Gallons
- . cUPC Approved



Kube Solato - KFST7867

freestanding bathtub

Beautiful, ergonomic and comfortable, our Victorian bathtub features harmonious clean lines, bathing well for pure pleasure.

AVAILABLE COLORS

White

FEATURES

- Reinforced Acrylic Composite Construction
- Slim Rectangular Overflow – Chrome Finish
- Warm to Touch, Easy to Clean, Won't Fade, Easy to Repair
- High Thermal Water Heat Retention
- Level Adjustment Feet
- Brass Pop-Up Drain Included – Chrome Finish
- cUPC Certified

DIMENSIONS

- INCHES: 66.8 W x 31.8 D x 29 H
- CENTIMETRES: 1695 W x 806 D x 737 H

LAVELLO KFST9871

Dimensions:	width	depth	height
inches	70.75"	30.625"	28.75"
mm	1797	778	730

NOTE: DIMENSIONS AND TECHNICAL DETAILS ARE SUBJECT TO CHANGE WITHOUT NOTICE

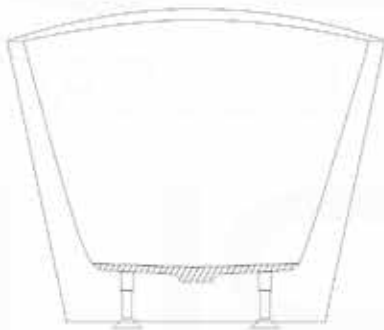
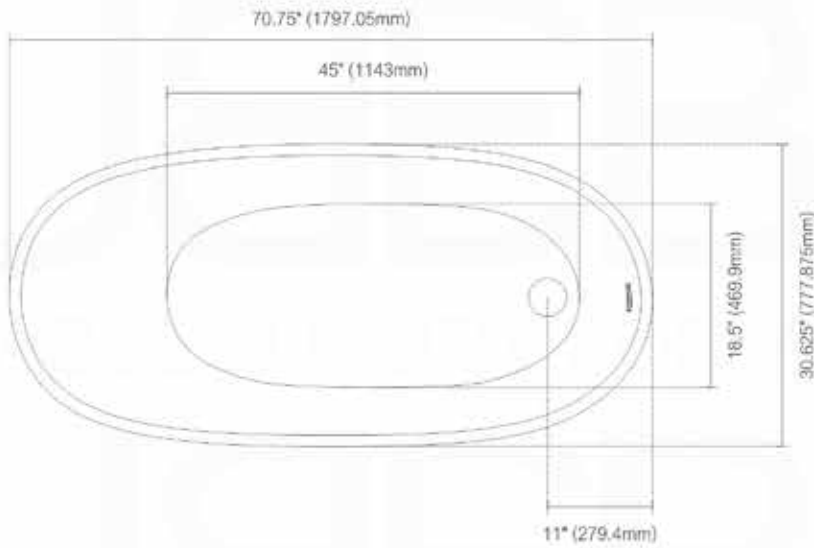
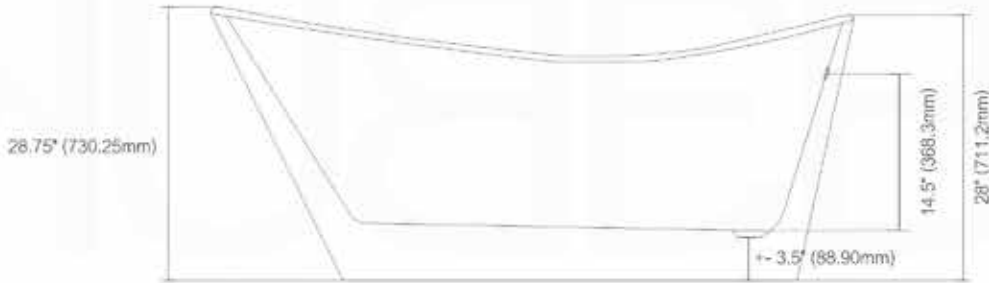

Features:

- . Reinforced Acrylic Composite Construction
- . Slim Rectangular Overflow - Chrome Finish
- . Warm to Touch, Easy to Clean, Won't Fade, Easy to Repair
- . High Thermal Water Heat Retention
- . Level Adjustment Feet
- . Brass Pop-Up Drain Included - Chrome Finish
- . Capacity: 82 Gallons
- . cUPC Approved



Kube Lavello - KFST98

freestanding bathtub

Beautiful, ergonomic and comfortable, our Victorian bathtub features harmonious clean lines, bathing well for pure pleasure.

FEATURES

- Reinforced Acrylic Composite Construction
- Slim Rectangular Overflow – Chrome Finish
- Warm to Touch, Easy to Clean, Won't Fade, Easy to Repair
- High Thermal Water Heat Retention
- Level Adjustment Feet
- Brass Pop-Up Drain Included – Chrome Finish
- cUPC Certified

AVAILABLE COLORS

White

DIMENSIONS

KFST9867

- INCHES: 66.625 W x 31.375 D x 29.5 H
- CENTIMETRES: 1692 W x 797 D x 749 H

KFST9871

- INCHES: 70.75 W x 30.625 D x 28.75 H
- CENTIMETRES: 1797 W x 778 D x 730 H

Freestanding Bathtub INSTALLATION AND CARE GUIDE

PREPARATION

1. Clean, level, and prepare the floor for installation.
2. Place the unit in the exact installed position on the floor and trace the outline of the bathtub with a pencil or any erasable marking.
3. Determine the location of the drain pipe, on the floor by taking measurements of the drain and waste location underneath the unit (figure 2).
4. Using a blanket, cardboard, or other clean protective surface, turn the unit on its side so that the unit is properly supported during drain installation.
5. Clean the drain hole area in preparation of setting the drain. The area should be dry and free of any debris.

INSTALL DRAIN HARDWARE

6. Apply plumbers putty around the Drain Body and pass it through the drain hole (figure 3).
7. Apply plumbers putty to the Washer and slide it over the bottom of the Drain Body (figure 3).
8. Slide the paper washer over the drain body.
9. Attach the Drain Body Nut on the Drain Body and tighten until the Nut and Washer have created a seal with the bottom of the bathtub. **DO NOT OVERTIGHTEN** (figure 4).

PREPARE TAIL PIECE

All parts involved in tail piece installation are provided by the installer.

10. Drain waste vent must always be installed according to local standard. Verify the placement of the bathtub before drilling the hole for the drain waste vent.
11. Install 1 1/2" rubber slip gasket over the drain waste vent (figure 5).
12. Cut tail piece to desired length (will vary for each installation).
13. Slide tail piece nut over tail piece towards flanged end.
14. Connect tail piece assembly to waste vent.
15. Place flange washer on top of tail piece.

INSTALL BATHTUB

17. Apply a generous bead of adhesive or silicone to the bottom of the tub legs (figure 6).
18. Then apply a bead of tub and tile caulk around the edge of the base (figure 6).
19. Carefully set tub into position (figure 7) and connect the drain hardware (previously installed). Finish the installation of the tail piece installation.

COMPLETE BATHTUB - INSTALLATION

20. Fill the tub with water to the overflow and then drain the tub while inspecting the waste connections below the floor for leaks. Access from below will be necessary for this step (figure 8).
21. With the bathtub now in place, wipe off any excess tub and tile caulk and adhesive where the tub meets the floor.
22. Run a bead of tub and tile caulk around the bottom edge of the bathtub where it meets the floor. Wipe off any excess caulk with a wet cloth (figure 9).

Figure 01

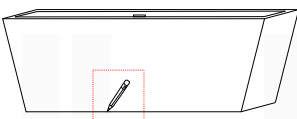

Figure 02

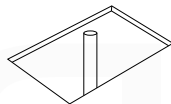

Figure 03

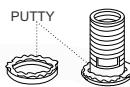

Figure 04

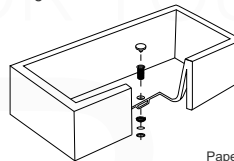

Figure 05

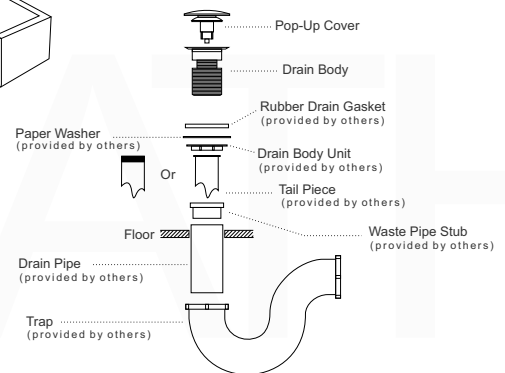

Figure 06

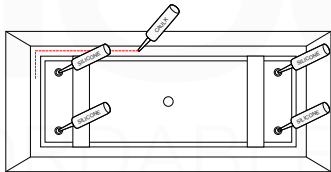

Figure 07

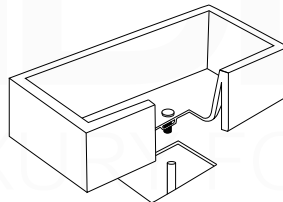

Figure 08

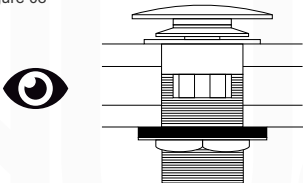
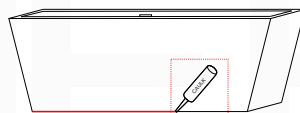

Figure 09



KubeBath Bathtubs are easy to clean: after each use, simply wipe with a soft cloth to remove any surface dirt. For day to day cleaning we recommend using of widely available mild soap cleaning product.

Never use petroleum-based products when cleaning, such as paint thinners or other solvents as they may damage the solid surface.

Note: Personal hygiene products and cosmetics will Not damage the surface.

Scratched or Damaged Surfaces:

Avoid using razor blades or other sharp objects that might scratch the surface. Most minor scratches (up to 1/64") and cigarette burns can be removed by sanding the area with #180 or #240 wet or dry sandpaper and progressing down to #600 or #1200 grit. Finally, apply a light buffing compound and buff area with a clean stitched cotton buffing pad or equivalent. Use an extra application of fine buffing compound if necessary.

LINEN SIDE CABINETS

wallmount





Bliss 24" - ALT24

bathroom linen side cabinet

The Bliss Linen Side Cabinet features two doors with integrated Soft-Closing hardware and storage area to store bathroom essentials. It is perfect to store bottles and other bathroom items. It matches nicely with any same finish vanity.

AVAILABLE COLORS

 **High Gloss White**
SKU: ALT24-GW

 **Black**
SKU: ALT24-BK

 **Gray Oak**
SKU: ALT24-GO

 **Butternut**
SKU: ALT24-BTN

 **High Gloss Gray Oak**
SKU: ALT24-HGGO

 **Walnut**
SKU: ALT24-WNT

 **Nature Wood**
SKU: ALT24-NW

FEATURES

- It Matches Bliss Vanities
- 2 Storage Areas
- European Soft-Closing Hardware

DIMENSIONS

- INCHES: 13.75 W x 5.25 D x 23.6 H
- CENTIMETRES: 349 W x 133 D x 600 H



Bliss 28" - SLBS28

bathroom linen side cabinet

The Bliss Linen Side Cabinet features two doors with integrated Soft-Closing hardware and storage area to store bathroom essentials. It is perfect to store bottles and other bathroom items. It matches nicely with any same finish vanity.

AVAILABLE COLORS

 **High Gloss White**
SKU: SLBS28-GW

 **High Gloss Gray Oak**
SKU: SLBS28-HGGO

 **Black**
SKU: SLBS28-BK

 **Walnut**
SKU: SLBS28-WNT

 **Gray Oak**
SKU: SLBS28-GO

 **Nature Wood**
SKU: SLBS28-NW

 **Butternut**
SKU: SLBS28-BTN

FEATURES

- It Matches Bliss Vanities
- 2 Storage Areas
- European Soft-Closing Hardware

DIMENSIONS

- INCHES: 13.75 W x 5.25 D x 23.6 H
- CENTIMETRES: 349 W x 133 D x 600 H

Bliss Bathroom Linen Side Cabinet

Bathroom storage cabinets can be stacked or mounted as a single cabinet on the bathroom wall. This type of storage cabinet can be filled with everything from towels to extra toiletries. Bliss Storage cabinets are often wall-mounted for convenience and ease of use.

Find the Correct Mounting Position

Using a stud finder, mark the location of the wall studs in the area where you want to hang your wall-mounted bathroom cabinet. Hanging your cabinet on wall studs will ensure that your cabinet will not collapse off of the wall when you place any heavier items in it. If the pre-drilled holes not match the wall studs, additional holes can be drilled on the Wood Bar or Linen Cabinet.

FRONT VIEW



SKU: ALT24



SKU: SLBS28



SKU: SLBS59

CUT SIDE VIEW

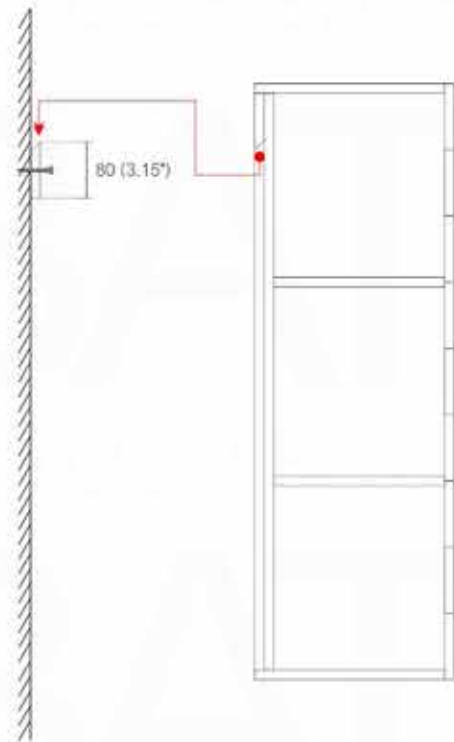

SKU	Dimensions:	width	depth	height	Description
ALT24	inches	13.75"	5.25"	23.6"	2 Large Storage Areas w/ Soft Closing Doors
SLBS28		12.6"	12"	27.6"	2 Large Storage Areas w/ Soft Closing Doors
SLBS59		17.75"	12"	59.1"	3 Large Storage Areas w/ Soft Closing Doors

ALT24	mm	349	133	600	2 Large Storage Areas w/ Soft Closing Doors
SLBS28		321	305	702	2 Large Storage Areas w/ Soft Closing Doors
SLBS59		451	305	1502	3 Large Storage Areas w/ Soft Closing Doors

NOTE: DIMENSIONS AND TECHNICAL DETAILS ARE SUBJECT TO CHANGE WITHOUT NOTICE



Bliss 59" - SLBS59

bathroom linen side cabinet

The Bliss Linen Side Cabinet features three doors with integrated Soft-Closing hardware and three large storage areas to store bathroom essentials. It is perfect to store large towels and tall bottles. It matches nicely with any same finish Vanity.

AVAILABLE COLORS

 **High Gloss White**
SKU: SLBS59-GW

 **High Gloss Gray Oak**
SKU: SLBS59-HGGO

 **Black**
SKU: SLBS59-BK

 **Walnut**
SKU: SLBS59-WNT

 **Gray Oak**
SKU: SLBS59-GO

 **Nature Wood**
SKU: SLBS59-NW

 **Butternut**
SKU: SLBS59-BTN

FEATURES

- It Matches Bliss Vanities
- 3 Storage Areas
- European Soft-Closing Hardware

DIMENSIONS

- INCHES: 17.75 W x 12 D x 59.1 H
- CENTIMETRES: 451 W x 305 D x 1502 H

Kube 24" Wide Metal Shelf

SKU: MS400

Dimensions:	width	depth	height
inches	24"	7.7"	15.7"
mm	611	200	401

NOTE: DIMENSIONS AND TECHNICAL DETAILS ARE SUBJECT TO CHANGE WITHOUT NOTICE

FRONT ELEVATION

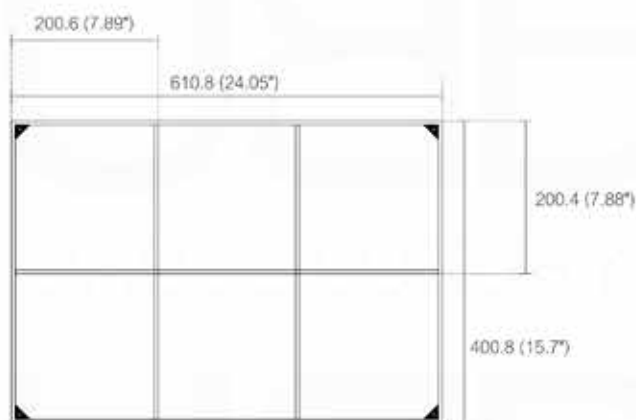

SIDE ELEVATION



TOP ELEVATION



Before Your Installation

Please make sure you have the following parts indicated below:



Find the Correct Mounting Position

Using a stud finder, mark the location of the wall studs in the area where you want to hang your wall-mounted shelf. Hanging your shelf on the wall studs will ensure that your shelf will not collapse off of the wall when you place any heavier items on it.



Kube 24" Wide Metal Shelf - Black

bathroom wallmount shelf

All Kube bathroom accessories are made with brass. It will never rust, tarnish or change color. They are imported and selected for their modern, cutting edge designs. A perfect match for Kubebath's Matte Black Accessories, Faucets and Showers.

AVAILABLE COLORS

 **Matte Black**
SKU: MS400

FEATURES

- Wire shelf display with fixed shelf
- Heavy Duty Solid Brass Construction
- Tarnish Resistant
- Durable Matte Black Finish
- Installation Hardware Included

DIMENSIONS

- INCHES: 24 W x 7 D x 15.75 H
- CENTIMETRES: 60.96 W x 17.78 D x 40 H

Kube 47" High Metal Shelf

SKU: MS1200

Dimensions:	width	depth	height
inches	7.1"	7.7"	154.8"
mm	180	200	3930

NOTE: DIMENSIONS AND TECHNICAL DETAILS ARE SUBJECT TO CHANGE WITHOUT NOTICE

FRONT ELEVATION



SIDE ELEVATION



TOP ELEVATION

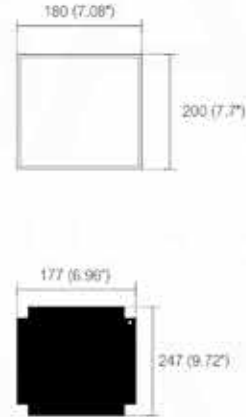

Before Your Installation

Please make sure you have the following parts indicated below:



Find the Correct Mounting Position

Using a stud finder, mark the location of the wall studs in the area where you want to hang your wall-mounted shelf. Hanging your shelf on the wall studs will ensure that your shelf will not collapse off of the wall when you place any heavier items on it.



Kube 47" High Metal Shelf - Black

bathroom wallmount shelf

All Kube bathroom accessories are made with brass. It will never rust, tarnish or change color. They are imported and selected for their modern, cutting edge designs. A perfect match for Kubebath's Matte Black Accessories, Faucets and Showers.

AVAILABLE COLORS

■ **Matte Black**
SKU: MS1200

FEATURES

- Wire shelf display with removable shelves
- Allows different heights for storage of tall products
- Heavy Duty Solid Brass Construction
- Tarnish Resistant
- Durable Matte Black Finish
- Installation Hardware Included

DIMENSIONS

- INCHES: 8 W x 8 D x 47 H
- CENTIMETRES: 20.32 W x 20.32 D x 119.38 H

SHOWER SETS

aqua piazza & aqua rondo





Aqua Piazza Collection

shower sets

The Aqua Piazza Collection takes pure and simple geometric forms and composes them into an expression of modern luxury. The unapologetic angularity of the faucet is juxtaposed by a flow of water that is surprisingly laminar and gentle. Aqua Piazza is the product of an intimate cooperation between design and German Engineering.

FEATURES

- German Engineering Solid Brass Construction Valve
- Valve Installation with Threaded 1/2" MIP – No more Messy Welding!
- Valve with Plastic Protection Cover, Installation Level and Depth Indicator
- Super Slim Solid Brass 1pc Construction Shower Head – No Seams = No Leaks!
- Silicone Tips on Rain Shower and Handheld for Calcium Buildup – Easy to Clean
- Easily Control both Temperature and Water Volume with one Hand
- Depth Adjustable Cover Plates
- Triple Chromed for Durability and Longevity

**BLACK SHOWER SET W/ 8" CEILING MOUNT
SQUARE RAIN SHOWER**



SKU: BK-CR2001V

**BLACK SHOWER SET W/ 12" CEILING MOUNT
SQUARE RAIN SHOWER**



SKU: BK-CR3001V

BLACK SHOWER SET W/ TUB FILLER



SKU: BK-TF1V

**BLACK SHOWER SET W/ 8" SQUARE RAIN
SHOWER HEAD**



SKU: BK-WR2001V

**BLACK SHOWER SET W/ 12" SQUARE RAIN
SHOWER HEAD**



SKU: BK-WR3001V

**BLACK SHOWER SET W/ 8" CEILING MOUNT
SQUARE RAIN SHOWER AND HANDHELD**



SKU: BK-CR200HH2V

**BLACK SHOWER SET W/ 8" CEILING MOUNT
SQUARE RAIN SHOWER AND TUB FILLER**



SKU: BK-CR200TF2V

**BLACK SHOWER SET W/ 8" CEILING MOUNT
SQUARE RAIN SHOWER, HANDHELD AND TUB FILLER**



SKU: BK-CR200HHTF3V

**BLACK SHOWER SET W/ 12" CEILING MOUNT
SQUARE RAIN SHOWER AND HANDHELD**



SKU: BK-CR300HH2V

**BLACK SHOWER SET W/ 12" CEILING MOUNT
SQUARE RAIN SHOWER AND TUB FILLER**



SKU: BK-CR300TF2V

**BLACK SHOWER SET W/ 12" CEILING MOUNT
SQUARE RAIN SHOWER, HANDHELD AND TUB FILLER**



SKU: BK-CR300HHTF3V

**BLACK SHOWER SET W/ 8" SQUARE RAIN
SHOWER AND HANDHELD**



SKU: BK-WR200HH2V

**BLACK SHOWER SET W/ 8" SQUARE RAIN
SHOWER AND TUB FILLER**



SKU: BK-WR200TF2V

**BLACK SHOWER SET W/ 8" SQUARE RAIN
SHOWER, TUB FILLER AND HANDHELD**



SKU: BK-WR200TFHH3V

**BLACK SHOWER SET W/ 12" SQUARE RAIN
SHOWER AND HANDHELD**



SKU: BK-WR300HH2V

**BLACK SHOWER SET W/ 12" SQUARE RAIN
SHOWER AND TUB FILLER**



SKU: BK-WR300TF2V

**BLACK SHOWER SET W/ 12" SQUARE RAIN
SHOWER, TUB FILLER AND HANDHELD**



SKU: BK-WR300TFHH3V

**BLACK SHOWER SET W/ 8" RAIN
SHOWER AND 4 BODY JETS**



SKU: BK-CR2004J2V

BLACK SHOWER SET W/ 8" RAIN SHOWER,
HANDHELD AND 4 BODY JETS



SKU: BK-CR2004JHH3V

BLACK SHOWER SET W/ 8" RAIN SHOWER,
TUB FILLER AND 4 BODY JETS



SKU: BK-CR2004JTF3V

BLACK SHOWER SET W/ 12" RAIN SHOWER
AND 4 BODY JETS



SKU: BK-CR3004J2V

BLACK SHOWER SET W/ 12" RAIN SHOWER,
4 BODY JETS AND HANDHELD



SKU: BK-CR3004JHH3V

BLACK SHOWER SET W/ 12" RAIN SHOWER,
TUB FILLER AND 4 BODY JETS



SKU: BK-CR3004JTF3V

BLACK SHOWER SET W/ 8" RAIN SHOWER
AND 4 BODY JETS



SKU: BK-WR2004J2V

BLACK SHOWER SET W/ 8" SQUARE RAIN SHOWER, 4 BODY JETS AND HANDHELD



SKU: BK-WR2004JHH3V

BLACK SHOWER SET W/ 8" RAIN SHOWER, 4 BODY JETS AND TUB FILLER



SKU: BK-WR2004JTF3V

BLACK SHOWER SET W/ 12" RAIN SHOWER AND 4 BODY JETS



SKU: BK-WR3004J2V

BLACK SHOWER SET W/ 12" RAIN SHOWER, HANDHELD AND 4 BODY JETS



SKU: BK-WR3004JHH3V

BLACK SHOWER SET W/ 12" RAIN SHOWER, TUB FILLER AND 4 BODY JETS



SKU: BK-WR3004JTF3V



AQUA PIAZZA BLACK 8" RAIN SHOWER HEAD
SKU: BK-ARS200

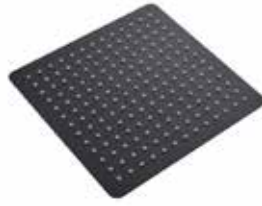

AQUA PIAZZA BLACK 12" RAIN SHOWER HEAD
SKU: BK-ARS300



AQUA PIAZZA BLACK TUB FILLER
SKU: BK-ASTF147



AQUA PIAZZA BLACK 1 WAY VALVE
SKU: BK-ASV141



AQUA PIAZZA BLACK 2 WAY VALVE
SKU: BK-ASV142



AQUA PIAZZA BLACK 3 WAY VALVE
SKU: BK-ASV143



AQUA PIAZZA WALL MOUNT SHOWER ARM
SKU#: BK-ASA17W



AQUA PIAZZA 6" CEILING BAR
SKU: BK-ACBS6



AQUA PIAZZA HANDHELD KIT
SKU: BK-AHHS1423



AQUA PIAZZA BODY JET
SKU#: BK-ABBS01

SHOWER SET W/ 8" CEILING MOUNT
SQUARE RAIN SHOWER



SKU: CR2001V

SHOWER SET W/ 12" CEILING MOUNT
SQUARE RAIN SHOWER



SKU: CR3001V

SHOWER SET W/ 20" CEILING MOUNT
SQUARE RAIN SHOWER



SKU: CR200TF2V

SHOWER SET W/ TUB FILLER



SKU: TF1V

SHOWER SET W/ 8" SQUARE RAIN
SHOWER HEAD



SKU: WR2001V

SHOWER SET W/ 12" SQUARE RAIN
SHOWER HEAD



SKU: WR3001V

**8" CEILING MOUNT SQUARE
RAIN SHOWER AND HANDHELD**



SKU: CR200HH2V

**8" CEILING MOUNT SQUARE
RAIN SHOWER AND TUB FILLER**



SKU: CR200TF2V

**8" CEILING MOUNT SQUARE RAIN
SHOWER, HANDHELD AND TUB FILLER**



SKU: CR200HHTF3V

**8" CEILING MOUNT SQUARE
RAIN SHOWER AND 4 BODY JETS**



SKU: CR2004J2V

**8" CEILING MOUNT SQUARE RAIN
SHOWER, HANDHELD AND 4 BODY JETS**



SKU: CR2004JHH3V

**8" CEILING MOUNT SQUARE RAIN
SHOWER, TUB FILLER AND 4 BODY JETS**



SKU: CR2004JTF3V

8" SQUARE RAIN SHOWER
AND HANDHELD



SKU: WR200HH2V

8" SQUARE RAIN SHOWER
AND TUB FILLER



SKU: WR200TF2V

8" SQUARE RAIN SHOWER, TUB FILLER
AND HANDHELD



SKU: WR200TFHH3V

8" SQUARE RAIN SHOWER
AND 4 BODY JETS



SKU: WR2004J2V

8" SQUARE RAIN SHOWER,
4 BODY JETS AND HANDHELD



SKU: WR2004JHH3V

8" SQUARE RAIN SHOWER,
4 BODY JETS AND TUB FILLER



SKU: WR2004JTF3V

12" CEILING MOUNT SQUARE RAIN SHOWER AND HANDHELD



SKU: CR300HH2V

12" CEILING MOUNT SQUARE RAIN SHOWER AND TUB FILLER



SKU: CR300TF2V

12" CEILING MOUNT SQUARE RAIN SHOWER, HANDHELD AND TUB FILLER



SKU: CR300HHTF3V

12" CEILING MOUNT SQUARE RAIN SHOWER AND 4 BODY JETS



SKU: CR3004J2V

12" CEILING MOUNT SQUARE RAIN SHOWER, 4 BODY JETS AND HANDHELD



SKU: CR3004JHH3V

12" CEILING MOUNT SQUARE RAIN SHOWER, TUB FILLER AND 4 BODY JETS



SKU: CR3004JTF3V

**12" SQUARE RAIN SHOWER
AND HANDHELD**



SKU: WR300HH2V

**12" SQUARE RAIN SHOWER
AND TUB FILLER**



SKU: WR300TF2V

**12" SQUARE RAIN SHOWER,
HANDHELD AND TUB FILLER**



SKU: WR300TFHH3V

**12" SQUARE RAIN SHOWER
AND 4 BODY JETS**



SKU: WR3004J2V

**12" SQUARE RAIN SHOWER
AND 4 BODY JETS**



SKU: WR3004JHH3V

**12" SQUARE RAIN SHOWER,
TUB FILLER AND 4 BODY JETS**

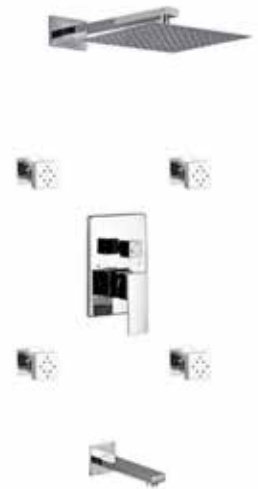

SKU: WR3004JTF3V

20" CEILING MOUNT SQUARE
RAIN SHOWER AND HANDHELD



SKU: CR500HH2V

20" CEILING MOUNT SQUARE
RAIN SHOWER AND TUB FILLER



SKU: CR500TF2V

20" CEILING MOUNT SQUARE RAIN
SHOWER, HANDHELD AND TUB FILLER



SKU: CR500HHTF3V

20" CEILING MOUNT SQUARE
RAIN SHOWER AND 4 BODY JETS



SKU: CR5004J2V

20" CEILING MOUNT SQUARE RAIN
SHOWER, 4 BODY JETS AND HANDHELD



SKU: CR5004JHH3V

20" CEILING MOUNT SQUARE RAIN
SHOWER, TUB FILLER AND 4 BODY JETS



SKU: CR5004JTF3V

20" CEILING MOUNT SQUARE
RAIN SHOWER



SKU: CR5001V



AQUA PIAZZA WALL MOUNT SHOWER ARM
SKU#: ASA17W



AQUA PIAZZA 6" CEILING BAR
SKU: ACBS6

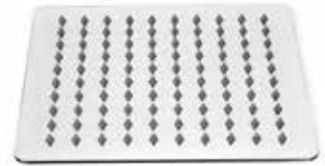

AQUA PIAZZA 8" RAIN SHOWER HEAD
SKU: ARS200



AQUA PIAZZA 12" RAIN SHOWER HEAD
SKU: ARS300



AQUA PIAZZA 20" RAIN SHOWER HEAD
SKU: ARS500

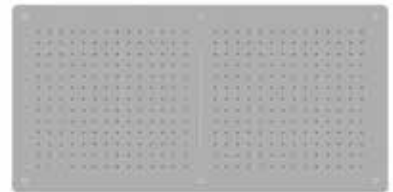

AQUA PIAZZA 40" RAIN SHOWER HEAD
SKU: ARS1000



AQUA PIAZZA BODY JET
SKU: ABB501



AQUA PIAZZA HANDHELD KIT
SKU: AHHS1423



AQUA PIAZZA TUB FILLER
SKU: ASTF147



AQUA PIAZZA 1 WAY VALVE
SKU: ASV141



AQUA PIAZZA 2 WAY VALVE
SKU: ASV142



AQUA PIAZZA 3 WAY VALVE
SKU: ASV143

PIAZZA RAIN SHOWER HEAD (ARS200)

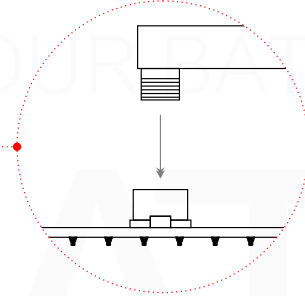
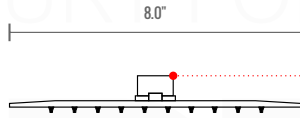
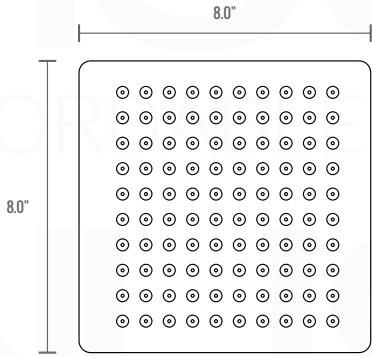

All rights reserved. The authors retain all copyrights in any text, graphic images and photos in this book. No part of this publication may be reproduced or transmitted in any form or by any means, electronic or mechanical, including photocopying, recording, or any information storage and retrieval system, without permission in writing from the authors.

PIAZZA RAIN SHOWER HEAD (ARS300)

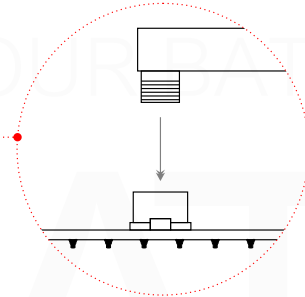
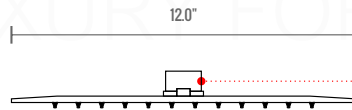
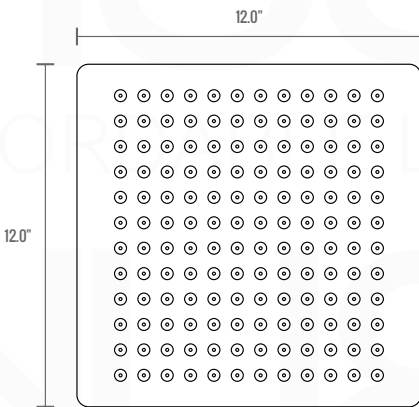

All rights reserved. The authors retain all copyrights in any text, graphic images and photos in this book. No part of this publication may be reproduced or transmitted in any form or by any means, electronic or mechanical, including photocopying, recording, or any information storage and retrieval system, without permission in writing from the authors.

PIAZZA RAIN SHOWER HEAD (ARS500)

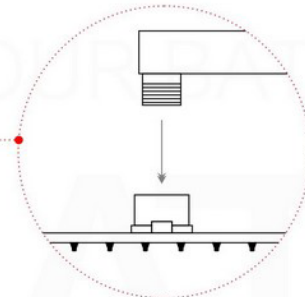
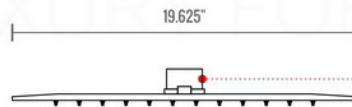
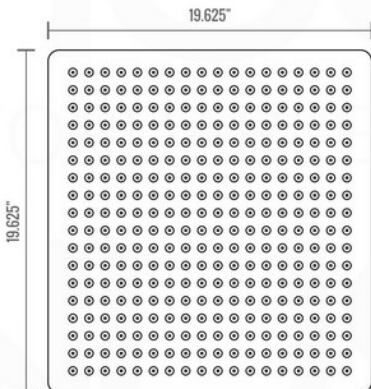

All rights reserved. The authors retain all copyrights in any text, graphic images and photos in this book. No part of this publication may be reproduced or transmitted in any form or by any means, electronic or mechanical, including photocopying, recording, or any information storage and retrieval system, without permission in writing from the authors.

PIAZZA 6" CEILING BAR (ACBS6)

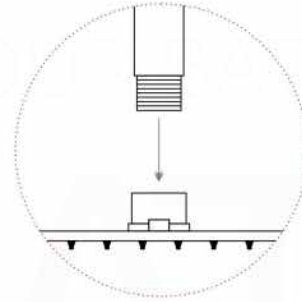
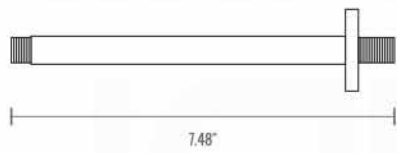

All rights reserved. The authors retain all copyrights in any text, graphic images and photos in this book. No part of this publication may be reproduced or transmitted in any form or by any means, electronic or mechanical, including photocopying, recording, or any information storage and retrieval system, without permission in writing from the authors.



PIAZZA 17" WALL MOUNT SHOWER ARM (ASA17W)

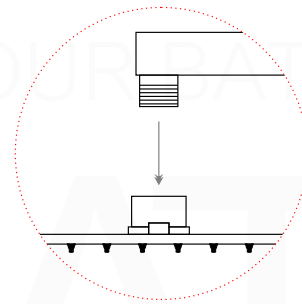
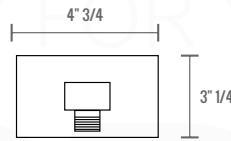
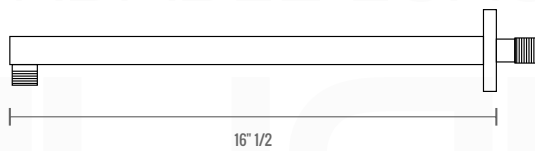

All rights reserved. The authors retain all copyrights in any text, graphic images and photos in this book. No part of this publication may be reproduced or transmitted in any form or by any means, electronic or mechanical, including photocopying, recording, or any information storage and retrieval system, without permission in writing from the authors.



PIAZZA TUB FILLER (ASTF147)

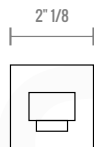
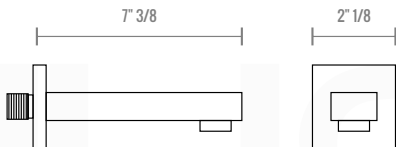

PIAZZA HAND SHOWER SET (AHHS1423)

HAND HELD

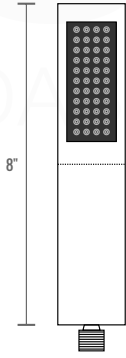

PLATE

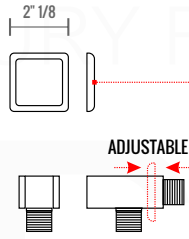

WATER OUTLET ADAPTOR

FLEXIBLE HOSE

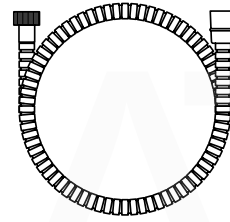

All rights reserved. The authors retain all copyrights in any text, graphic images and photos in this book. No part of this publication may be reproduced or transmitted in any form or by any means, electronic or mechanical, including photocopying, recording, or any information storage and retrieval system, without permission in writing from the authors.



PIAZZA BODY JET (ABBS01)

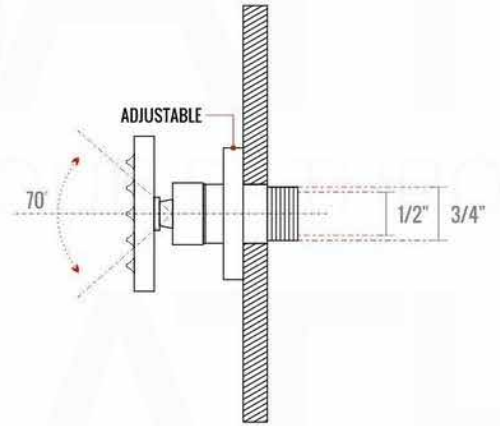
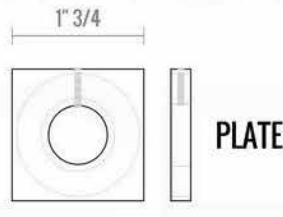
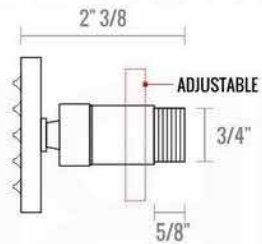
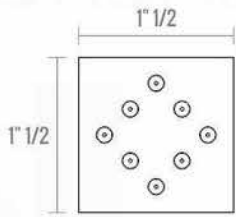

All rights reserved. The authors retain all copyrights in any text, graphic images and photos in this book. No part of this publication may be reproduced or transmitted in any form or by any means, electronic or mechanical, including photocopying, recording, or any information storage and retrieval system, without permission in writing from the authors.



PIAZZA 1 WAY VALVE (ASV141)

FRONT VIEW

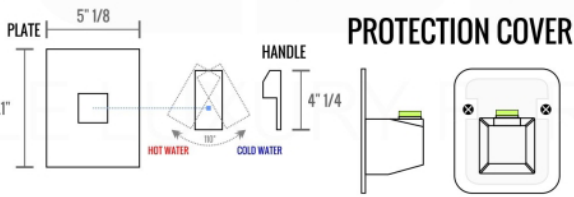
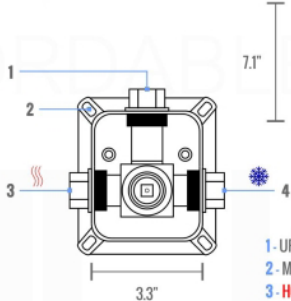

PROTECTION COVER

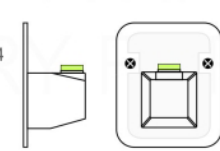

- 1 - UPPER END OUTLET PIPE INTERFACE
- 2 - MOUNTING FIXED HOLE
- 3 - HOT WATER PIPE INTERFACE
- 4 - COLD WATER PIPE INTERFACE

LEFT VIEW

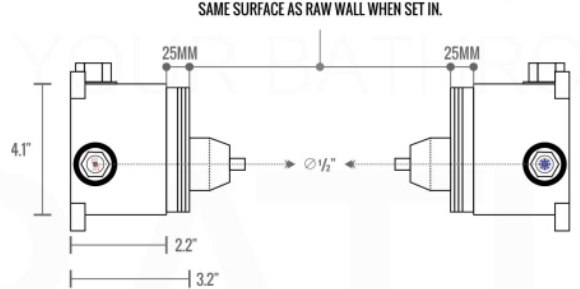

THIS LINE ON:
SAME SURFACE AS RAW WALL WHEN SET IN.

All rights reserved. The authors retain all copyrights in any text, graphic images and photos in this book. No part of this publication may be reproduced or transmitted in any form or by any means, electronic or mechanical, including photocopying, recording, or any information storage and retrieval system, without permission in writing from the authors.



PIAZZA 2 WAY VALVE (ASV142)

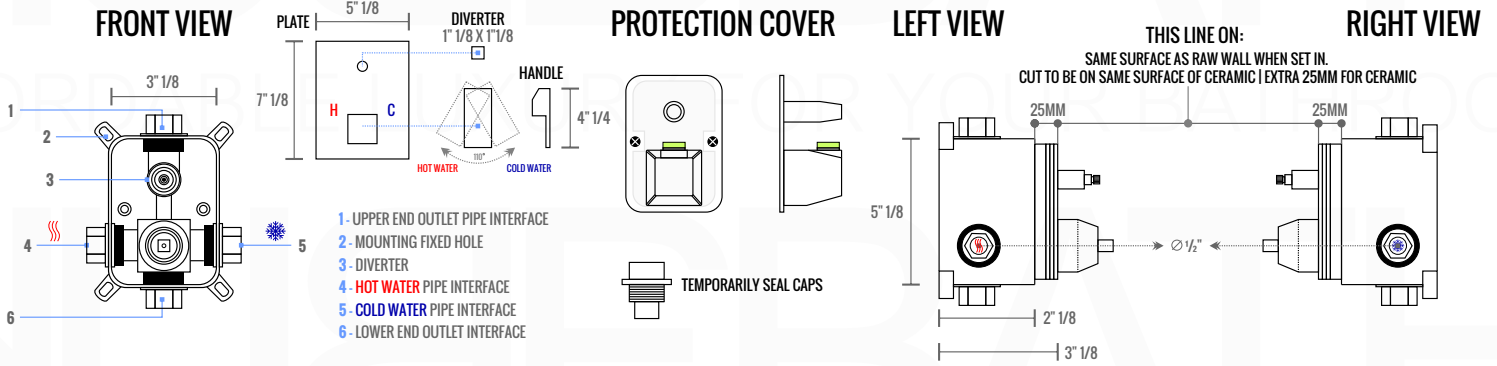

All rights reserved. The authors retain all copyrights in any text, graphic images and photos in this book. No part of this publication may be reproduced or transmitted in any form or by any means, electronic or mechanical, including photocopying, recording, or any information storage and retrieval system, without permission in writing from the authors.

PIAZZA 3 WAY VALVE (ASV143)

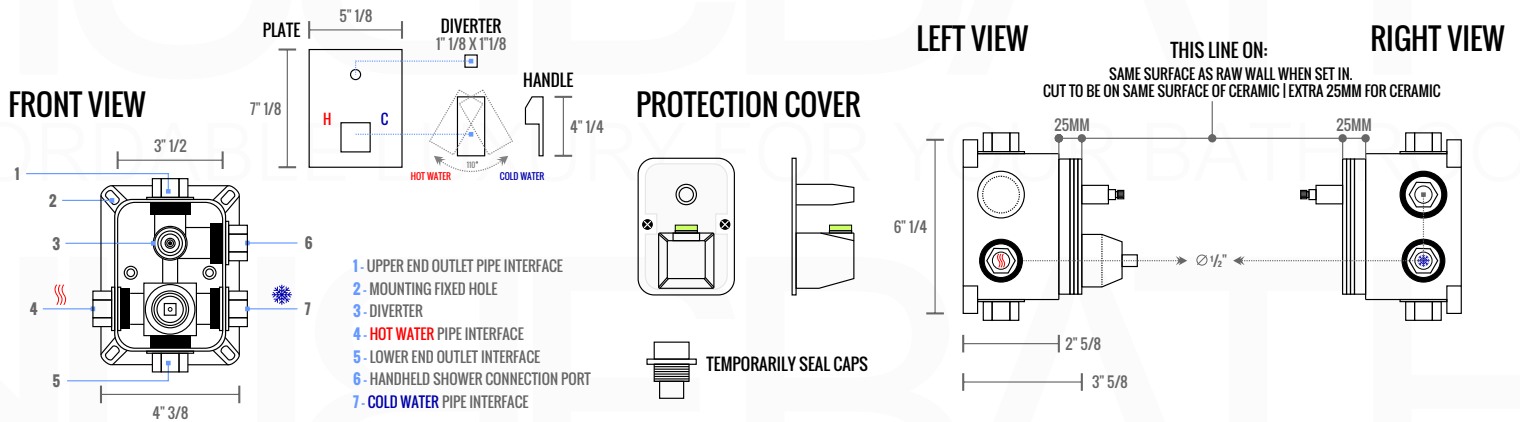

All rights reserved. The authors retain all copyrights in any text, graphic images and photos in this book. No part of this publication may be reproduced or transmitted in any form or by any means, electronic or mechanical, including photocopying, recording, or any information storage and retrieval system, without permission in writing from the authors.



Aqua Rondo Collection

shower sets

The Aqua Rondo Collection by KubeBath takes pure and simple geometric forms and composes them into an expression of modern luxury. The unapologetic angularity of the faucet is juxtaposed by a flow of water that is surprisingly laminar and gentle. Aqua Rondo is the product of an intimate cooperation between design and German Engineering.

FEATURES

- German Engineering Solid Brass Construction Valve
- Valve Installation with Thredded 1/2" MIP – No more Messy Welding!
- Valve with Plastic Protection Cover, Installation Level and Depth Indicator
- Super Slim Solid Brass 1pc Construction Shower Head – No Seams = No Leaks!
- Silicone Tips on both Rain Shower and Handheld for Calcium Buildup – Easy to Clean
- Easily Control both Temperature and Water Volume with one Hand
- Handheld Water Supply Adapter with Handheld Support – No Extra Holes on Your Tiles!
- Depth Adjustable Cover Plates
- Triple Chromed for Durability and Longevity

SHOWER SET W/ 8" CEILING MOUNT
RAIN SHOWER AND HANDHELD



SKU: BK-RCR8HH2V

SHOWER SET W/ 8" CEILING MOUNT RAIN
SHOWER, HANDHELD AND TUB FILLER



SKU: BK-RCR8HHTF3V

SHOWER SET W/ CEILING MOUNT 8"
RAIN SHOWER AND TUB FILLER



SKU: BK-RCR8TF2V

SHOWER SET W/ CEILING MOUNT 12"
RAIN SHOWER AND HANDHELD



SKU: BK-RCR12HH2V

SHOWER SET W/ CEILING MOUNT 12"
RAIN SHOWER, HANDHELD & TUB FILLER



SKU: BK-RCR12HHTF3V

SHOWER SET W/ CEILING MOUNT 12"
RAIN SHOWER AND TUB FILLER



SKU: BK-RCR12TF2V

SHOWER SET W/ CEILING MOUNT
8" RAIN SHOWER HEAD



SKU: BK-RCR81V

SHOWER SET W/ CEILING MOUNT
12" RAIN SHOWER HEAD



SKU: BK-RCR121V

TUB FILLER SET



SKU: BK-RTF1V

SHOWER SET W/ 8" RAIN SHOWER
AND HANDHELD



SKU: BK-RWR8HH2V

SHOWER SET W/ 8" RAIN SHOWER
AND TUB FILLER



SKU: BK-RWR8TF2V

SHOWER SET W/ 8" RAIN SHOWER,
HANDHELD AND TUB FILLER



SKU: BK-RWR8TFHH3V

SHOWER SET W/ 12" RAIN SHOWER
AND HANDHELD



SKU: BK-RWR12HH2V

SHOWER SET W/ 12" RAIN SHOWER
AND TUB FILLER



SKU: BK-RWR12TF2V

SHOWER SET W/ 12" RAIN SHOWER,
HANDHELD AND TUB FILLER



SKU: BK-RWR12TFHH3V

SHOWER SET W/ 8" RAIN SHOWER HEAD



SKU: BK-RWR81V

SHOWER SET W/ 12" RAIN SHOWER HEAD



SKU: BK-RWR121V



AQUA RONDO WALL MOUNT SHOWER ARM
SKU#: BK-ARWB17



AQUA RONDO 6" CEILING BAR
SKU: BK-ARCB6



AQUA RONDO 8" RAIN SHOWER HEAD
SKU: BK-ARR8



AQUA RONDO 12" RAIN SHOWER HEAD
SKU: BK-ARR12



AQUA RONDO HANDHELD KIT
SKU: BK-ARHH123



AQUA RONDO TUB FILLER
SKU: BK-ARTF8



AQUA RONDO 1 WAY VALVE
SKU: BK-ARRS1V



AQUA RONDO 2 WAY VALVE
SKU: BK-ARRS2V



AQUA RONDO 3 WAY VALVE
SKU: BK-ARRS3V

SHOWER SET W/ CEILING MOUNT
8" RAIN SHOWER



SKU:RCR81V

SHOWER SET W/ CEILING MOUNT
12" RAIN SHOWER



SKU: RCR121V

SHOWER SET W/ TUB FILLER



SKU: RTF1V

SHOWER SET W/ 8" RAIN SHOWER



SKU: RWR81V

SHOWER SET W/ 12" RAIN SHOWER



SKU: RWR121V

8" CEILING MOUNT RAIN SHOWER
AND HANDHELD



SKU: RCR8HH2V

8" CEILING MOUNT RAIN SHOWER
AND TUB FILLER



SKU: RCR8TF2V

8" CEILING MOUNT RAIN SHOWER,
HANDHELD AND TUB FILLER



SKU: RCR8HHTF3V

CEILING MOUNT 12" RAIN SHOWER
AND HANDHELD



SKU: RCR12HH2V

CEILING MOUNT 12" RAIN SHOWER
AND TUB FILLER



SKU: RCR12TF2V

CEILING MOUNT 12" RAIN SHOWER,
HANDHELD AND TUB FILLER



SKU: RCR12HHTF3V

8" RAIN SHOWER AND HANDHELD



SKU: RWR8HH2V

8" RAIN SHOWER AND TUB FILLER



SKU: RWR8TF2V

8" RAIN SHOWER, HANDHELD AND TUB FILLER



SKU: RWR8TFHH3V

12" RAIN SHOWER AND HANDHELD



SKU: RWR12HH2V

12" RAIN SHOWER AND TUB FILLER



SKU: RWR12TF2V

12" RAIN SHOWER, HANDHELD AND TUB FILLER



SKU: RWR12TFHH3V

CEILING MOUNT 20" RAIN SHOWER SET



SKU: RCR201V

20" CEILING MOUNT RAIN SHOWER
AND TUB FILLER



SKU: RCR20TF2V

20" CEILING MOUNT RAIN SHOWER
AND HANDHELD



SKU: RCR20HH2V

20" CEILING MOUNT RAIN SHOWER,
HANDHELD AND TUB FILLER



SKU: RCR20HHTF3V



AQUA RONDO 8" RAIN SHOWER HEAD
SKU: ARR8



AQUA RONDO 12" RAIN SHOWER HEAD
SKU: ARR12

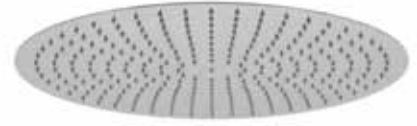

AQUA RONDO 12" RAIN SHOWER HEAD
SKU: ARR20



AQUA RONDO 6" MULTIFUNCTION HANDHELD
W/ FLEXIBLE HOSE | SKU: HH8808



RONDO HAND SHOWER SET
SKU: ARHH123



AQUA RONDO CEILING MOUNT SHOWER ARM
SKU: ARCB6



AQUA RONDO WALL MOUNT SHOWER ARM
SKU: ARWB17



AQUA RONDO TUB FILLER
SKU: ARTF8



AQUA RONDO 1 WAY VALVE
SKU: ARR51V



AQUA RONDO 2 WAY VALVE
SKU: ARR52V



AQUA RONDO 3 WAY VALVE
SKU: ARR53V

RONDO RAIN SHOWER HEAD (ARR8)

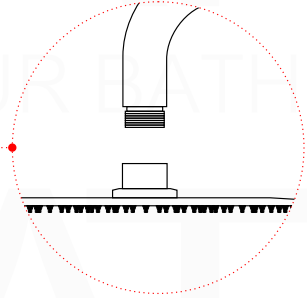
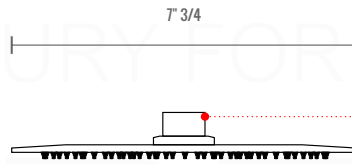
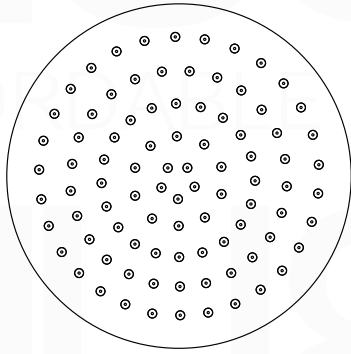

The authors retain all copyrights in any text, graphic images and photos in this book. No part of this publication may be reproduced or transmitted in any form or by any means, electronic or mechanical, including photocopying, recording, or any information storage and retrieval system, without permission in writing from the authors.

RONDO RAIN SHOWER HEAD (ARR12)

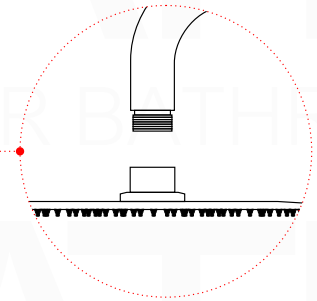
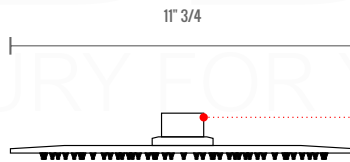
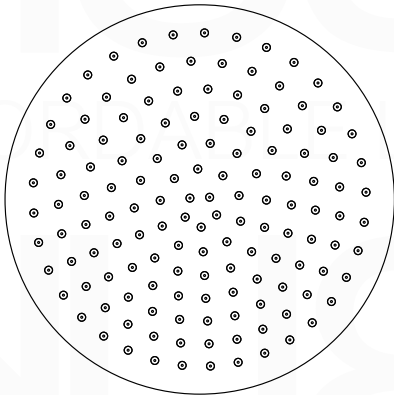

All rights reserved. The authors retain all copyrights in any text, graphic images and photos in this book. No part of this publication may be reproduced or transmitted in any form or by any means, electronic or mechanical, including photocopying, recording, or any information storage and retrieval system, without permission in writing from the authors.

RONDO RAIN SHOWER HEAD (ARR20)

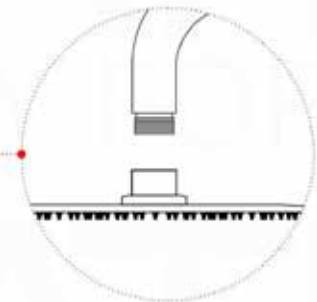
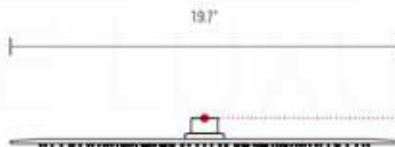
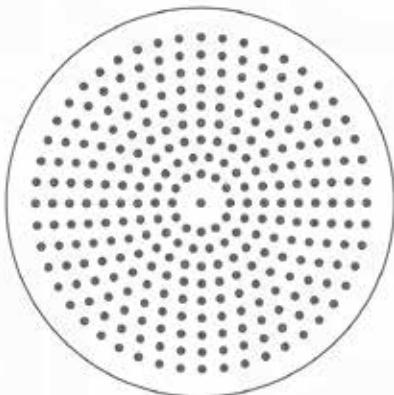

All rights reserved. The authors retain all copyrights in any text, graphic images and photos in this book. No part of this publication may be reproduced or transmitted in any form or by any means, electronic or mechanical, including photocopying, recording, or any information storage and retrieval system, without permission in writing from the authors.

RONDO 6" CEILING BAR (ARCB6)

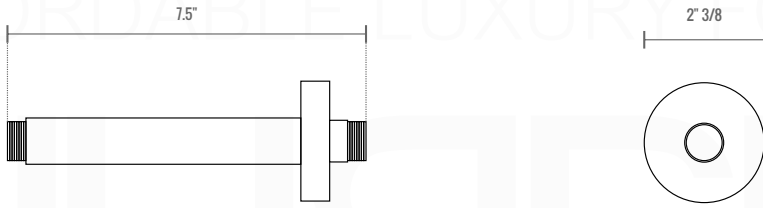

All rights reserved. The authors retain all copyrights in any text, graphic images and photos in this book. No part of this publication may be reproduced or transmitted in any form or by any means, electronic or mechanical, including photocopying, recording, or any information storage and retrieval system, without permission in writing from the authors.



RONDO 17" WALL MOUNT SHOWER ARM (ARWB17)

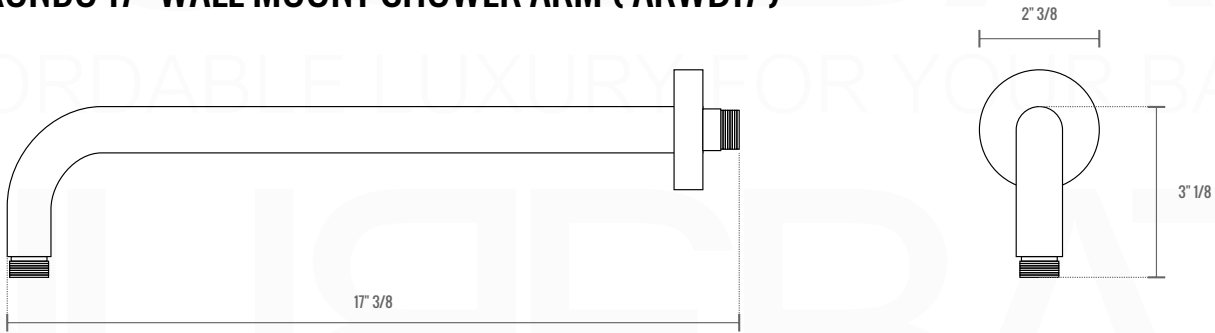

All rights reserved. The authors retain all copyrights in any text, graphic images and photos in this book. No part of this publication may be reproduced or transmitted in any form or by any means, electronic or mechanical, including photocopying, recording, or any information storage and retrieval system, without permission in writing from the authors.



RONDO HAND SHOWER SET (ARHH123)

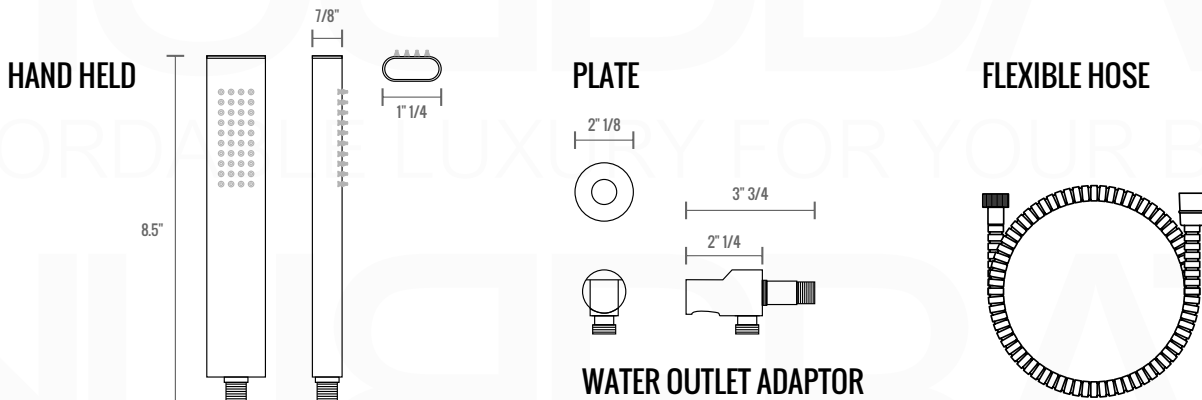

RONDO TUB FILLER (ARTF8)

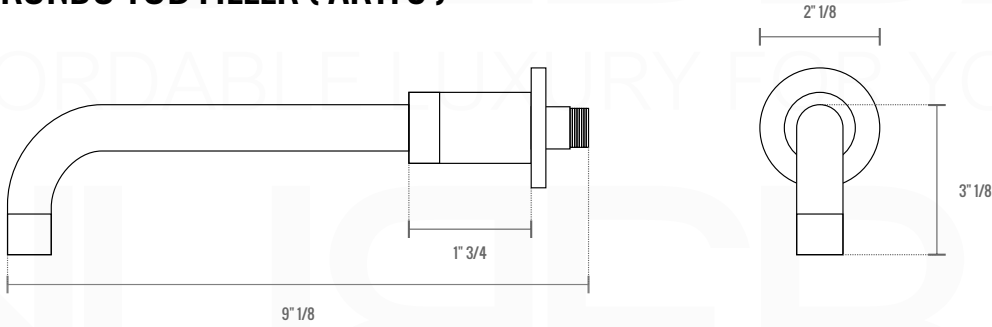

All rights reserved. The authors retain all copyrights in any text, graphic images and photos in this book. No part of this publication may be reproduced or transmitted in any form or by any means, electronic or mechanical, including photocopying, recording, or any information storage and retrieval system, without permission in writing from the authors.

RONDO 1 WAY VALVE (ARRS1V)

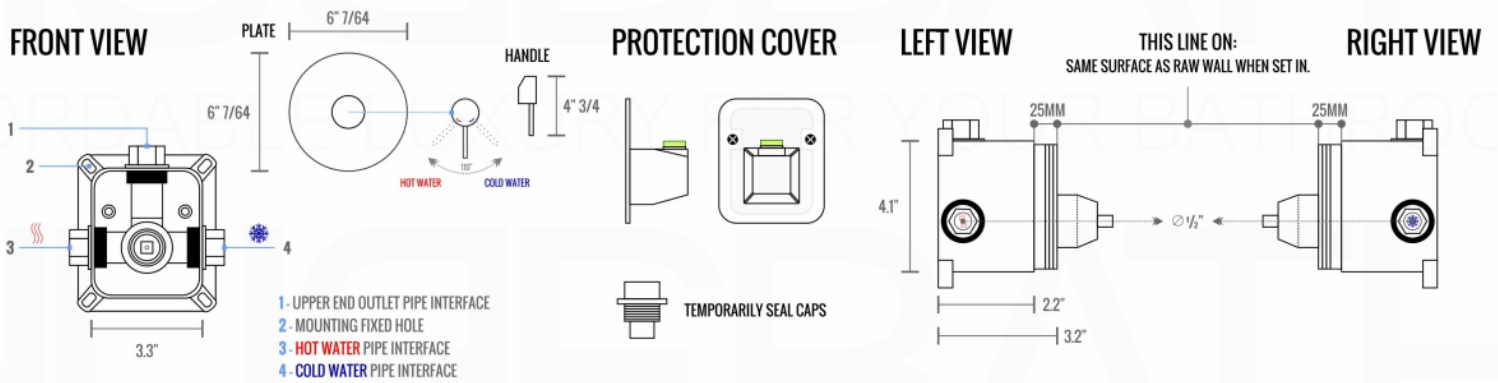

All rights reserved. The authors retain all copyrights in any text, graphic images and photos in this book. No part of this publication may be reproduced or transmitted in any form or by any means, electronic or mechanical, including photocopying, recording, or any information storage and retrieval system, without permission in writing from the authors.

RONDO 2 WAY VALVE (ARRS2V)

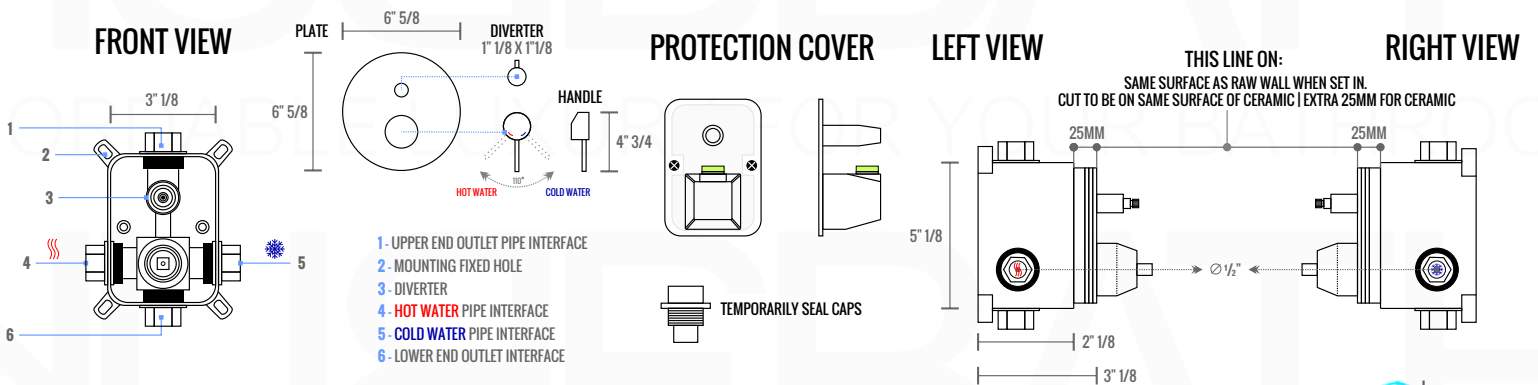

All rights reserved. The authors retain all copyrights in any text, graphic images and photos in this book. No part of this publication may be reproduced or transmitted in any form or by any means, electronic or mechanical, including photocopying, recording, or any information storage and retrieval system, without permission in writing from the authors.

RONDO 3 WAY VALVE (ARRS3V)

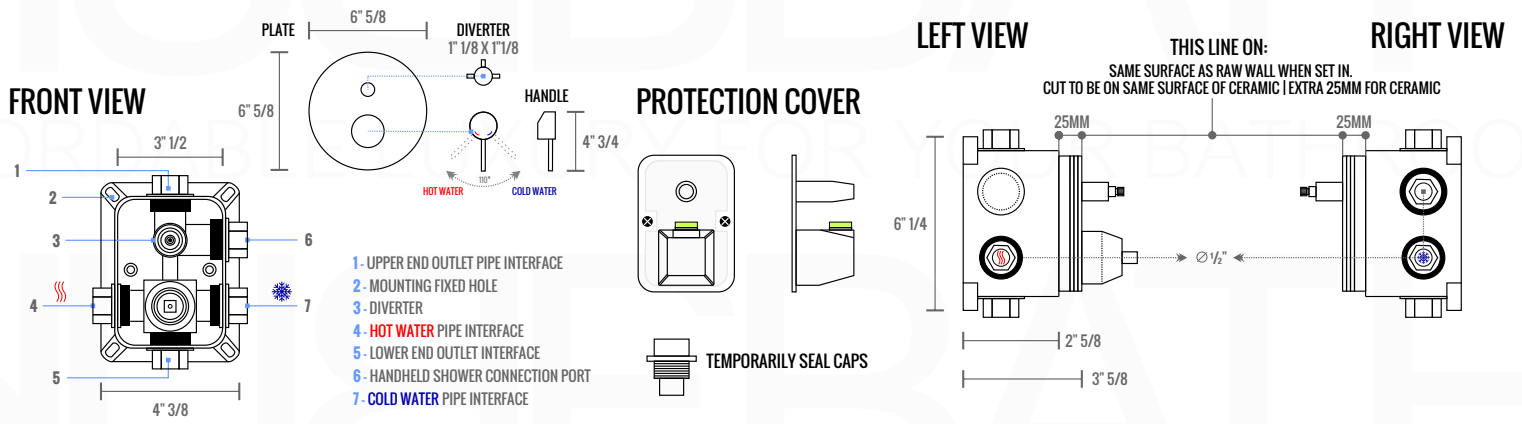

All rights reserved. The authors retain all copyrights in any text, graphic images and photos in this book. No part of this publication may be reproduced or transmitted in any form or by any means, electronic or mechanical, including photocopying, recording, or any information storage and retrieval system, without permission in writing from the authors.

LINEAR DRAINS

shower equipment

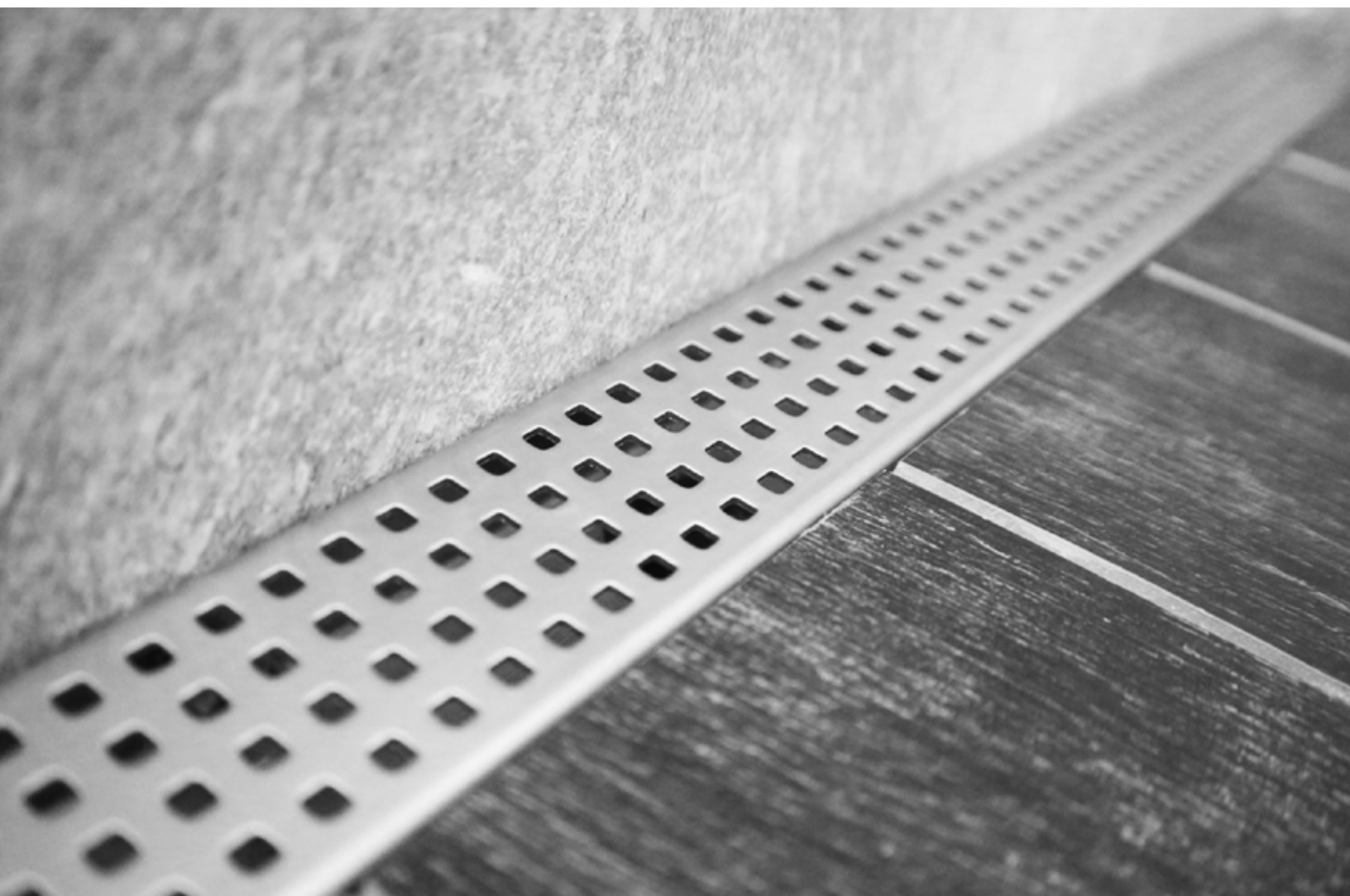

LINEAR SHOWER DRAINS



KubeBath linear shower drain provides you the opportunity to design your bathroom exactly as you want it and offers unique design sets that are perfect for small and large-sized shower floors. With the modern and timeless design grates, you can personalize your shower sensation. Our linear shower drains are available in different lengths. In addition, all our linear shower drains are easy to clean and can be placed almost anywhere in the shower floor. The satin polished finish guarantees smooth surfaces, safe drainage, and high hygiene. They are handcrafted and highly resistant to temperature variations and easy to install in almost any kind of construction project.

COMPLETE SET INCLUDES

- Channel Body
- Stainless Steel Grate - chrome and matte black finish
- Filter Basket
- Drain Puller
- Waterproofing Membrane Sheet
- Installation Brackets With Adjustable Height

FEATURES

- All Grates and Channels are Available in 28", 36" and 48" Wide
- Stainless Steel Grate and Channel
- Adjustable Installation Brackets
- Grate can be Removed Completely for Cleaning
- 2" Outlet in the Center of Drain
- Flow rate 9 GPM per outlet*

*Flow rate measured at outlet only. Measurement does not account for water in channel or sheeting on shower floor.



LINEAR GRATE

CHROME

28" SKU: KLD28-LINEARGRATE

36" SKU: KLD36-LINEARGRATE

48" SKU: KLD48-LINEARGRATE

MATTE BLACK

28" SKU: BK-KLD28-LINEARGRATE

36" SKU: BK-KLD36-LINEARGRATE

48" SKU: BK-KLD48-LINEARGRATE



PIXEL GRATE

CHROME

- 28" SKU: KLD28-PIXELGRATE
- 36" SKU: KLD36-PIXELGRATE
- 48" SKU: KLD48-PIXELGRATE

MATTE BLACK

- 28" SKU: BK-KLD28-PIXELGRATE
- 36" SKU: BK-KLD36-PIXELGRATE
- 48" SKU: BK-KLD48-PIXELGRATE



TILE GRATE

CHROME

- 28" SKU: KLD28-TILEGRATE
- 36" SKU: KLD36-TILEGRATE
- 48" SKU: KLD48-TILEGRATE

MATTE BLACK

- 28" SKU: BK-KLD28-TILEGRATE
- 36" SKU: BK-KLD36-TILEGRATE
- 48" SKU: BK-KLD48-TILEGRATE



LINEAR DRAINAGE

TOP ELEVATION

Stainless Steel Grate - Length - L (See Table)

Pixel Grate

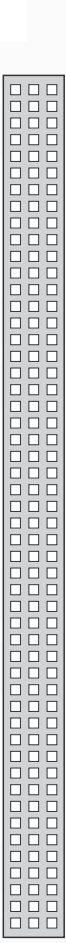

Tile Grate

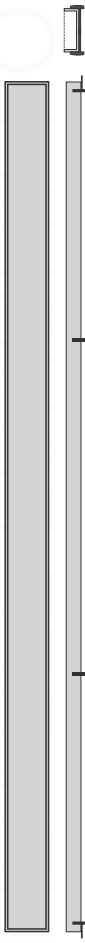

Linear Grate



TOP ELEVATION

Stainless Steel Drain Trench

Length - L (See Table)

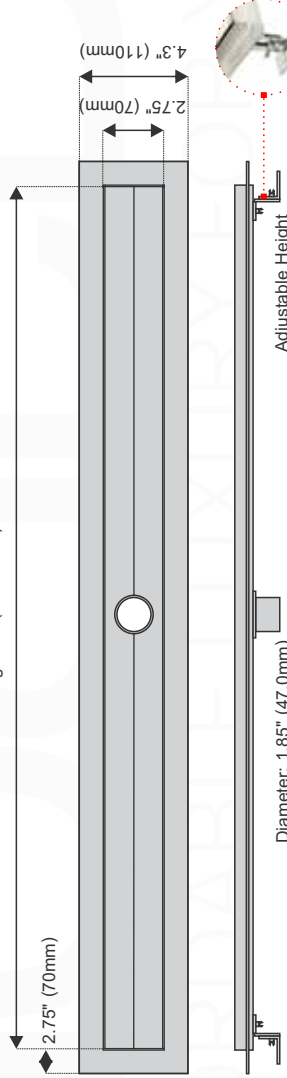

Diameter: 1.85" (47.0mm)

Adjustable Height

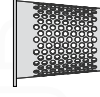

TABLE - Stainless Steel Grate - Length - L (See Table)

SKU#: KLD28-PIXELGRATE	SKU#: KLD36-PIXELGRATE	SKU#: KLD48-PIXELGRATE
SKU#: KLD28-TILEGRATE	SKU#: KLD36-TILEGRATE	SKU#: KLD48-TILEGRATE
SKU#: KLD28-LINEARGRATE	SKU#: KLD36-LINEARGRATE	SKU#: KLD48-LINEARGRATE
L: 27.5" / 700mm	L: 36.0" / 900mm	L: 48" / 1200mm

Filter Basket

FRONT ELEVATION



TOP ELEVATION

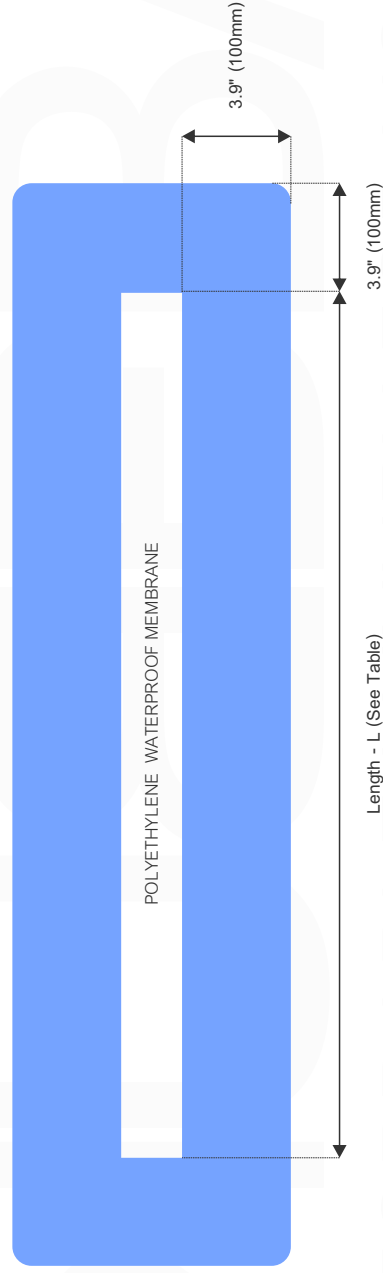

POLYETHYLENE WATERPROOF MEMBRANE

3.9" (100mm)

3.9" (100mm)

Length - L (See Table)

SHOWER DRAIN EXPLODED VIEW

And Drainage Planning Information

KUBE BATH

AFFORDABLE LUXURY FOR YOUR BATHROOM

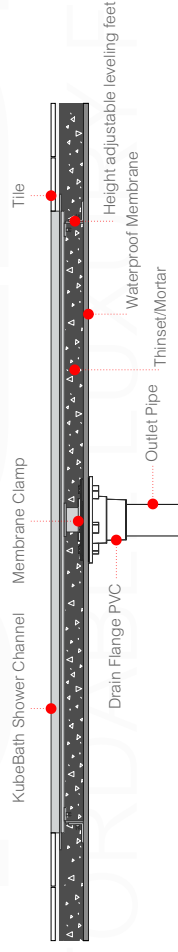
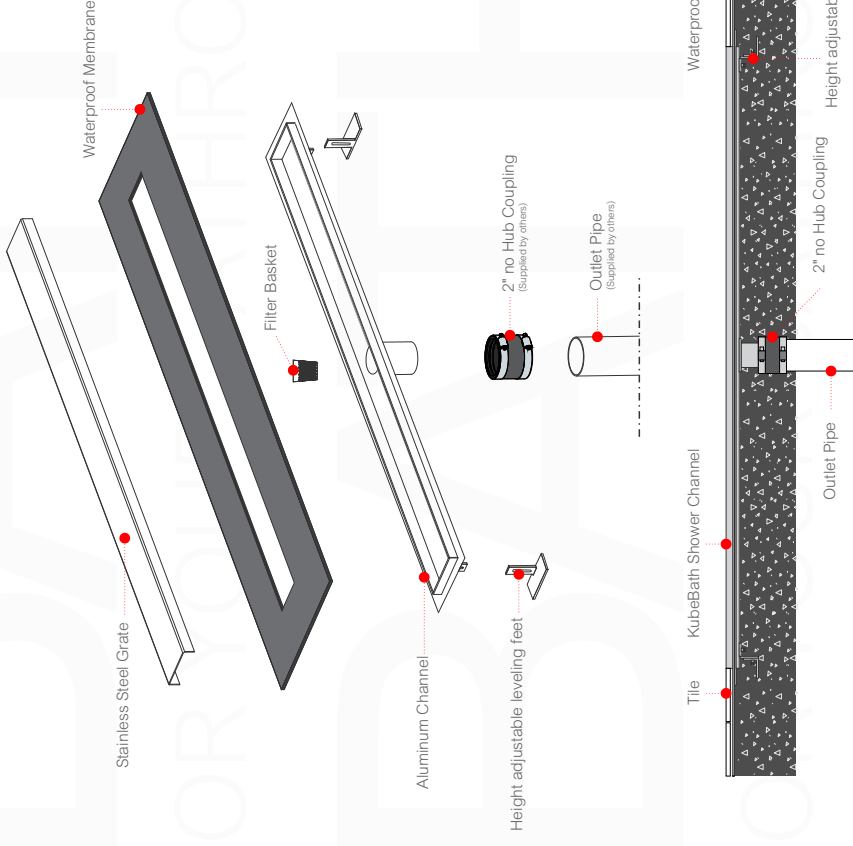
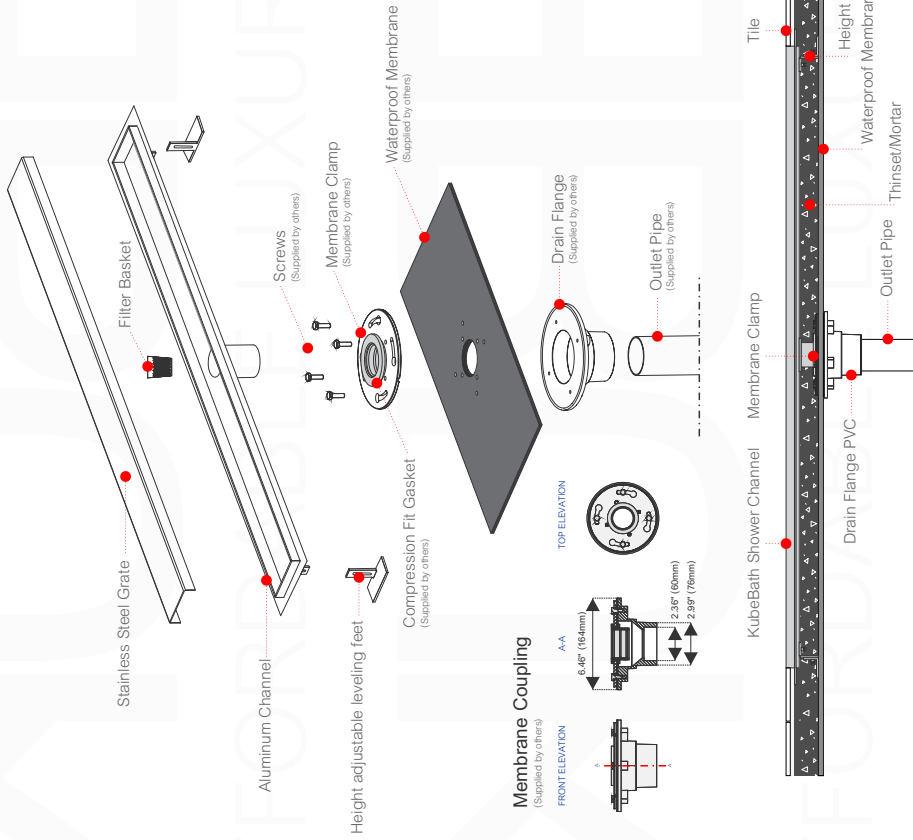

Linear Drainage Options

Installation Against the Wall

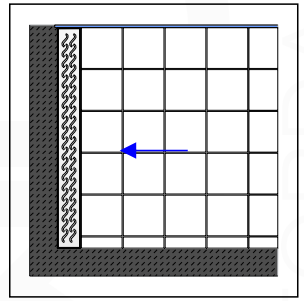

Walk-through: Installation Against the Wall

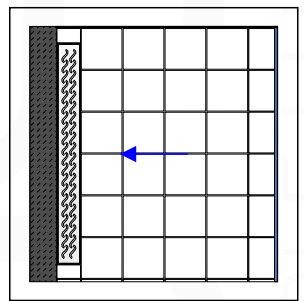

Walk-in: Installation Against the Wall

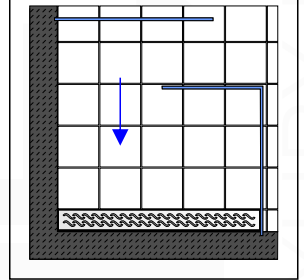

Installation at Shower Entrance

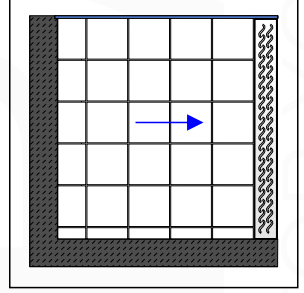

Walk-through: Inst. With Two Channels

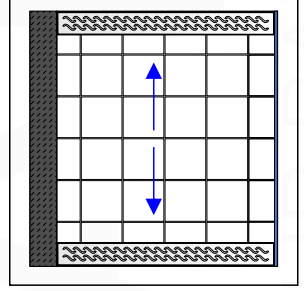

Walk-in: Installation at the Entrance

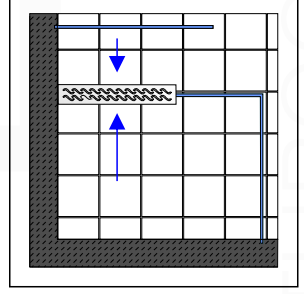

TRIANGULAR SHOWER DRAINS



KubeBath linear shower drain provides you the opportunity to design your bathroom exactly as you want it and offers unique design sets that are perfect for small and large-sized shower floors. With the modern and timeless design grates, you can personalize your shower sensation. Our linear shower drains are available in different lengths. In addition, all our linear shower drains are easy to clean and can be placed almost anywhere in the shower floor. The satin polished finish guarantees smooth surfaces, safe drainage, and high hygiene. They are handcrafted and highly resistant to temperature variations and easy to install in almost any kind of construction project.

COMPLETE SET INCLUDES

- Channel Body
- Stainless Steel Grate - chrome and matte black finish

FEATURES

- Grade 304 Stainless Steel Grate and Channel provides excellent corrosion resistance.
- Grate can be removed completely for cleaning
- Size: 6.5" x 6.5"
- 2" outlet in the center of drain
- Flow rate 9 GPM per outlet*

*Flow rate measured at outlet only. Measurement does not account for water in channel or sheeting on shower floor.



TILE GRATE

CHROME SKU: 28" SKU: KTD165-PIXELGRATE | MATTE BLACK SKU: BK-KTD165-PIXELGRATE



PIXEL GRATE

CHROME SKU: 28" SKU: KTD165-TILEGRATE | MATTE BLACK SKU: BK-KTD165-TILEGRATE





TRIANGULAR SHOWER DRAIN

SKU# KTD106-FIVE(GRATE) NTD1065-TILESPATE

TOP ELEVATION

Brushed Steel Grate and Matte Black

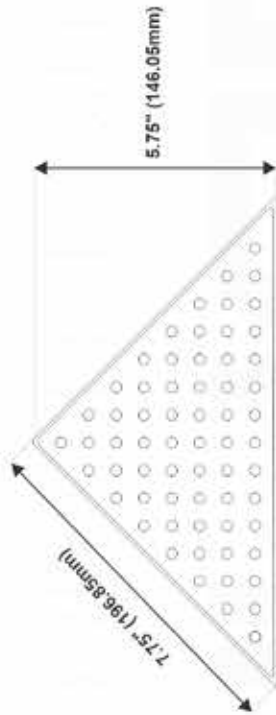

FRONT ELEVATION

Brushed Steel Grate and Matte Black

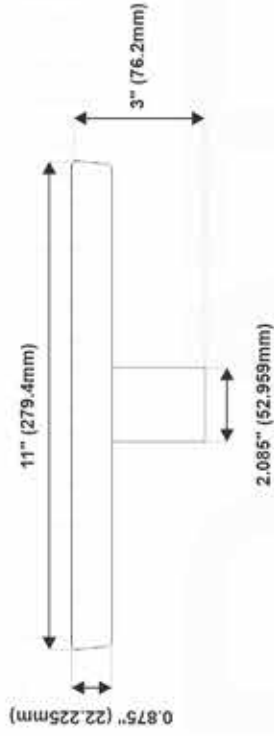

EXPLODED VIEW

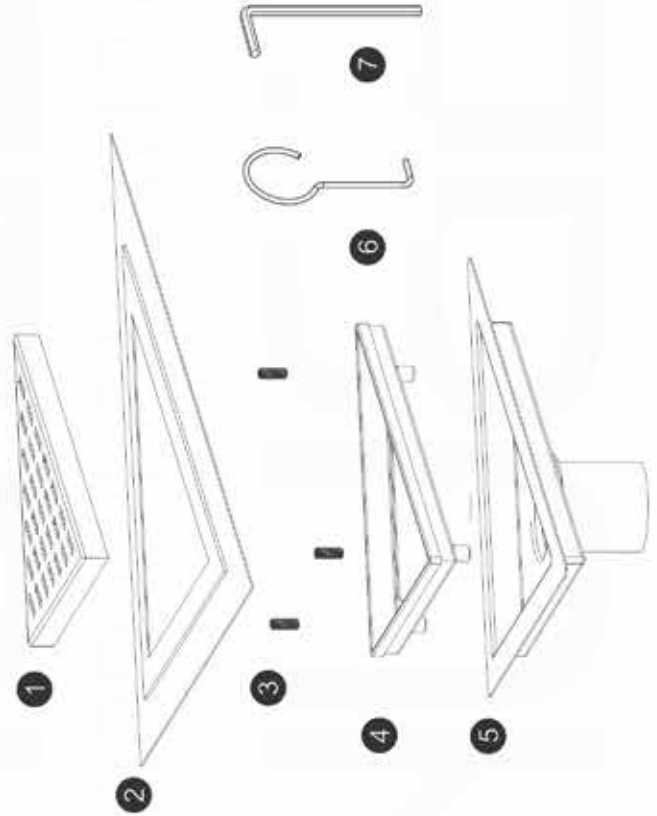

1. Shower Drain Grate
2. Protective Drain Membrane
3. Adjustment Screw
4. Adjustable Grate Support
5. Gutter rough-in
6. Grate Hook
7. Allen Key

CARE AND CLEANING OF YOUR DRAIN
Mild dishwashing liquids will keep the surfaces bright and clean. Rinse well and dry with a clean cloth.

Caution:

Powder detergent and liquid abrasive cleaners may damage surfaces. Do not allow visible surfaces to come into contact with corrosive products such as drain cleaners.

DO NOT USE:

- Cleaning agents that contains chlorides, alcohol, ammonia or mineral spirits.
- Steel wool, scouring pad or wire brushes.

POP-UP DRAINS AND P-TRAP

with and without overflow





POP-UP DRAIN WITH OVERFLOW

solid brass construction | round and square

KubeBath Pop-Up Drain, Constructed in Solid Brass for durability. Suitable for any standard Sink With Overflow.

AVAILABLE COLORS

- Chrome**
SKU: P101-CH (round) | P102-CH (square)
- Black**
SKU: P101-BK (round) | P102-BK (square)
- White**
SKU: P101-WH (round) | P102-WH (square)
- White Ceramic**
SKU: P101-WHC (round)
- Bronze**
SKU: P101-BRZ (round) | P102-BRZ (square)
- Brushed Nickel**
SKU: P101-BN (round) | P102-BN (square)

COMPLETE UNIT INCLUDES

- Solid Brass Construction
- Pop-Up Drain With Overflow

DIMENSIONS

- Pop Up Drain Complete: 9" H x 2.5" D (Cover)
- Drain Cover: 2.5" Diameter
- Pop-Up Drain: 4" H
- Tailpiece: 5" High | 1 1/4" Diameter Outlet





POP-UP DRAIN WITHOUT OVERFLOW

solid brass construction | round and square

KubeBath Pop-Up Drain, Constructed in Solid Brass for durability. Suitable for any standard Sink Without Overflow.

AVAILABLE COLORS

 **Chrome**
SKU: P101NO-CH (round) | P102NO-CH (square)

 **Black**
SKU: P101NO-BK (round) | P102NO-BK (square)

 **White**
SKU: P101NO-WH (round) | P102NO-WH (square)

 **White Ceramic**
SKU: P101NO-WHC (round)

 **Bronze**
SKU: P101NO-BRZ (round) | P102-BRZ (square)

 **Brushed Nickel**
SKU: P101NO-BN (round) | P102NO-BN (square)

COMPLETE UNIT INCLUDES

- Solid Brass Construction
- Pop-Up Drain Without Overflow

DIMENSIONS

- Pop Up Drain Complete: 9" H x 2.5" D (Cover)
- Drain Cover: 2.5" Diameter
- Pop-Up Drain: 4" H
- Tailpiece: 5" High | 1 1/4" Diameter Outlet



KUBEBATH SPACE SAVING P-TRAP

chrome finish

COMPLETE UNIT INCLUDES

- Solid Brass Construction P-Trap – Chrome
- 13" Long, 1-1/4" Extension Pipe – Chrome
- Dimensions: 4" H x 3"-13" L
- Drain: 1 1/4" Diameter Outlet
- Space saving P-Trap solutions for the modern bathroom



Pop-Up / P-trap Installation Instructions INSTALLATION GUIDE

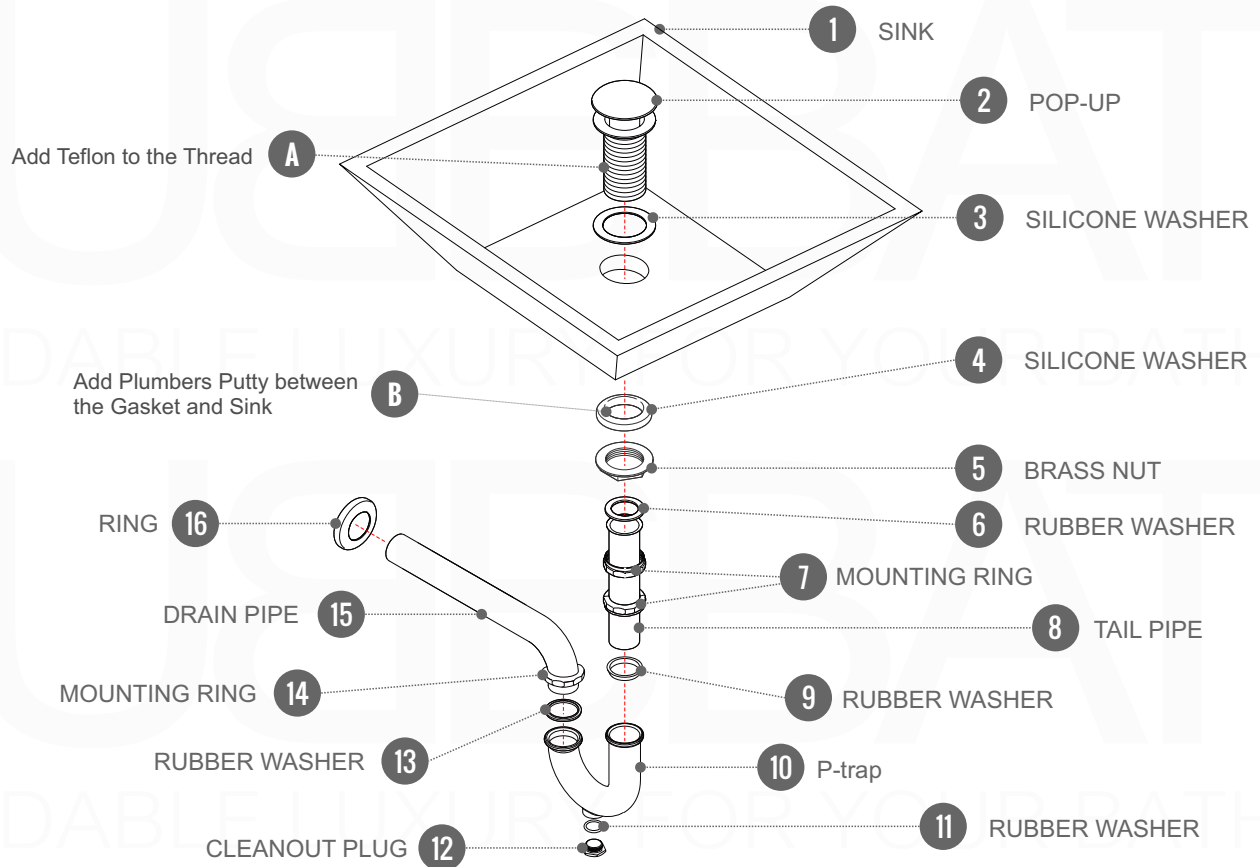

FOR SINKS WITHOUT OVERFLOW
#SKU: P101N / P102N

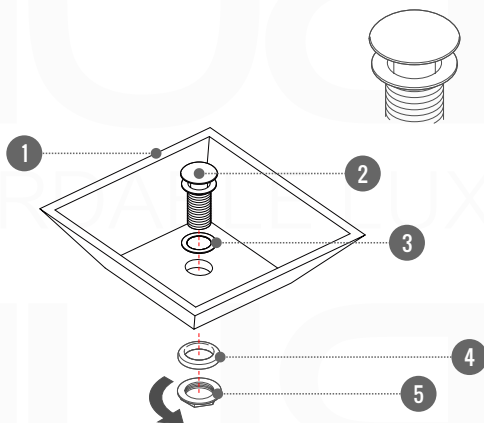

FOR SINKS WITH OVERFLOW
#SKU: P101 / P102

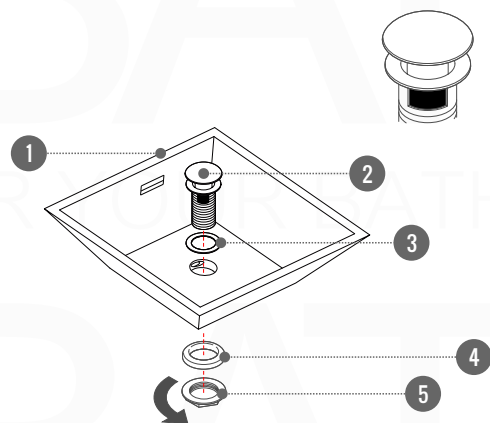

OR

FAUCETS

bathroom vanity | single hole



AQUA ELEGANCE

Aqua Elegance Single Lever Faucet - Chrome / SKU#: AFB001

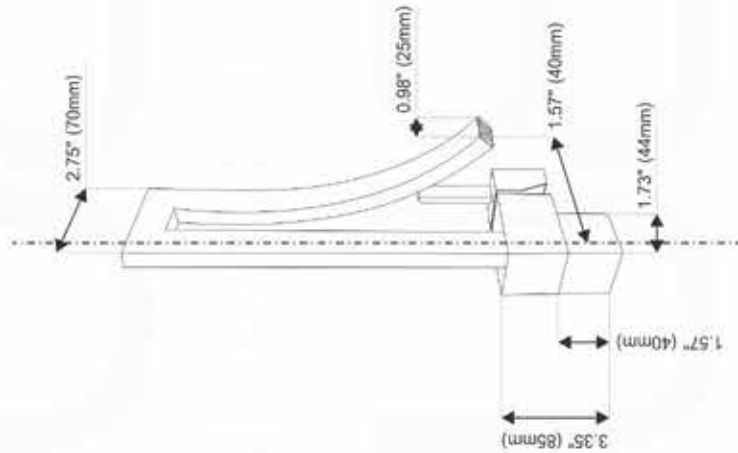

Features:

- Solid brass construction
- Single hole construction
- Ceramic disk cartridge
- Single lever faucet
- Standard plumbing connections
- Finish resist corrosion and tarnishing

Before Your Installation

Please make sure you have the following parts indicated below:

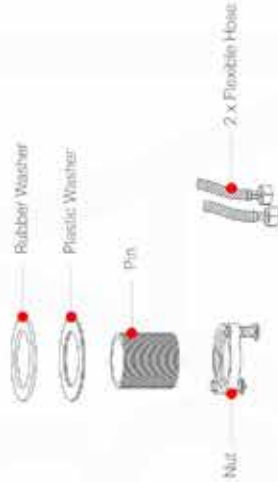

ASSEMBLY

1. Shut off water supply, remove old faucet and flexible hoses. Clean sink surface in preparation for the new faucet. Flush water connection at home to make sure no debris is stuck in the line.
2. Connect pin from the bottom of the faucet.
3. Connect flexible hoses to the brass pipes.
4. Place new faucet in the position on the sink, place brass ring between bottom of the faucet and sink surface. From under the sink, put rubber & plastic washer and thread nut onto the pin. Tighten nut.
5. Connect flexible hoses to the cold and hot water supply.
6. After installation is complete turn on the water supply valves and allow both hot and cold water to run at least one minute each, while water is running, check for leaks, especially at hook-ups to supply lines. Tightening nuts slightly will stop any minor leaks.

MAINTENANCE

Your new faucet is designed for years of trouble-free performance. Keep it looking new by cleaning it periodically with a soft cloth. Avoid abrasive cleaners, steel wool and harsh chemicals as these will scratch, dull, and/or damage the finish and/or product void your warranty.

SAFETY TIPS

Be sure to shut off water supply prior to installation. Protect your eyes with safety glasses when cutting or soldering water supply lines. Cover your drain to avoid losing parts.

IMPORTANT POINTS

Prior to beginning installation, turn off the cold and hot water lines and open the hot and cold knobs on the old faucet to release build-up pressure. When installing your new faucet, turn the connector nuts finger-tight, then use one wrench to anchor the fitting and a second wrench to tighten the nut one additional turn. Connections that are too tight will reduce the integrity of the system. Wrap all threaded connections with Teflon tape available at your local hardware or plumbing supply store. Always wrap in a clockwise direction. All installations can vary depending on how your previous faucet was installed. Not all necessary supplies to install your faucet are included, however, they are available whenever plumbing supplies are sold.

We recommend installation to be done by qualified licensed plumber.

Prior to installation please read the instructions thoroughly, confirm that all parts are included and visually inspect the unit for any defects. If you have any questions please contact the Store Department before proceeding with installation.



AQUA ELEGANCE - AFB001

single lever bathroom vanity faucet

All Aqua Faucets by KubeBath are constructed in Solid Brass and feature a Ceramic Disk Cartridge. All of our Faucets Are cUPC Certified and go through a Multi-Stage Finish for Durability and Longevity.

AVAILABLE FINISH

 **Chrome**
SKU: AFB001

 **Black**
SKU: AFB001BK

FEATURES

- Single Lever Polished Chrome Faucet
- All Mounting Hardware Included
- Solid brass waterway construction
- Self-contained ceramic disk valve cartridge assures smooth both volume & temperature control
- Single-hole mounting
- Polished chrome finish resists corrosion and tarnishing
- Matte black finish
- 100% pressure system tested
- Flexible braided hoses for easy installation

AQUA SIZA

Aqua Siza Single Lever Faucet - Chrome / SKU#: AFB13

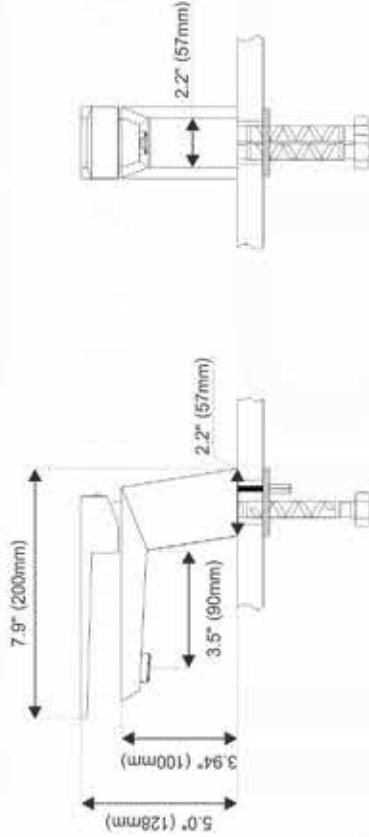

Features:

- Solid brass construction
- Single hole construction
- Ceramic disk cartridge
- Single lever faucet
- Standard plumbing connections
- Finish resist corrosion and tarnishing

Before Your Installation

Please make sure you have the following parts indicated below:

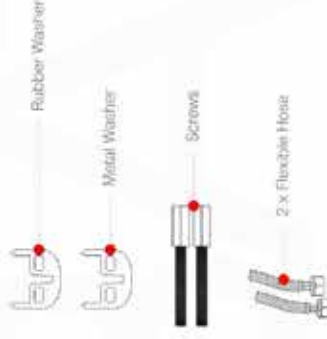

ASSEMBLY

1. Shut off water supply, remove old faucet and flexible hoses, clean sink surface in preparation for the new faucet. Flush water connection at home to make sure no debris is stuck in the line.
2. Connect pin from the bottom of the faucet.
3. Connect flexible hoses to the brass pipes.

4. Place new faucet in the position on the sink, place brass ring between bottom of the faucet and sink surface. From under the sink, put rubber & metal washer and thread nut onto the screws. Tighten nut.

5. Connect flexible hoses to the cold and hot water supply.

6. After installation is complete turn on the water supply valves and allow both hot and cold water to run at least one minute each, while water is running, check for leaks, especially at hook-ups to supply lines. Tightening nuts slightly will stop any minor leaks.

MAINTENANCE

Your new faucet is designed for years of trouble-free performance. Keep it looking new by cleaning it periodically with a soft cloth. Avoid abrasive cleaners, steel wool and harsh chemicals as these will scratch, dull, and/or damage the finish and/or product void your warranty.

SAFETY TIPS

Be sure to shut off water supply prior to installation. Protect your eyes with safety glasses when cutting or soldering water supply lines. Cover your drain to avoid losing parts.

IMPORTANT POINTS

Prior to beginning installation, turn off the cold and hot water lines and open the hot and cold knobs on the old faucet to release build-up pressure. When installing your new faucet, turn the connector nuts finger-tight, then use one wrench to anchor the fitting and a second wrench to tighten the nut one additional turn. Connections that are too tight will reduce the integrity of the system. Wrap all threaded connections with Teflon tape available at your local hardware or plumbing supply store. Always wrap in a clockwise direction. All installations can vary depending on how your previous faucet was installed. Not all necessary supplies to install your faucet are included, however, they are available whenever plumbing supplies are sold.

We recommend installation to be done by qualified licensed plumber. Prior to installation please read the instructions thoroughly, confirm that all parts are included and visually inspect the unit for any defects. If you have any questions please contact the Store Department before proceeding with installation.





AQUA SIZA - AFB13

single lever bathroom vanity faucet

All Aqua Faucets by KubeBath are constructed in Solid Brass and feature a Ceramic Disk Cartridge. All of our Faucets Are cUPC Certified and go through a Multi-Stage Finish for Durability and Longevity.

AVAILABLE FINISH

 **Chrome**
SKU: AFB13CH

 **Black**
SKU: AFB13BK

 **White**
SKU: AFB13WH

FEATURES

- Single Lever Polished Chrome, White or Black Faucet
- All Mounting Hardware Included
- Solid brass waterway construction
- Self-contained ceramic disk valve cartridge assures smooth both volume & temperature control
- Single-hole mounting
- Polished chrome finish resists corrosion and tarnishing
- 100% pressure system tested
- Flexible braided hoses for easy installation

AQUA RONDO

Aqua Rondo Single Hole Mount Bathroom Vanity Faucet - Chrome / SKU#: AFB033

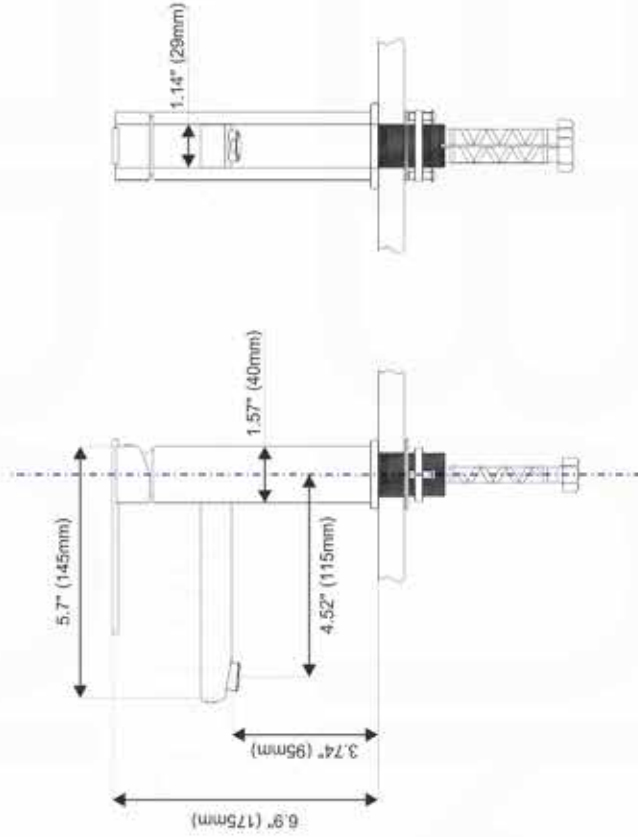

ASSEMBLY

1. Shut off water supply, remove old faucet and flexible hoses, clean sink surface in preparation for the new faucet. Flush water connection at home to make sure no debris is stuck in the line.
2. Connect pin from the bottom of the faucet.
3. Connect flexible hoses to the brass pipes.
4. Place new faucet in the position on the sink, place brass ring between bottom of the faucet and sink surface. From under the sink, put rubber & plastic washer and thread nut onto the pin. Tighten nut.
5. Connect flexible hoses to the cold and hot water supply.
6. After installation is complete turn on the water supply valves and allow both hot and cold water to run at least one minute each, while water is running, check for leaks, especially at hook-ups to supply lines. Tightening nuts slightly will stop any minor leaks.

Features:

- Solid brass construction
- Single hole construction
- Ceramic disk cartridge
- Single lever faucet
- Standard plumbing connections
- Finish resist corrosion and tarnishing

Before Your Installation

Please make sure you have the following parts indicated below:

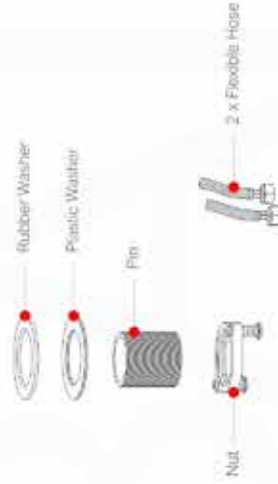

MAINTENANCE

Your new faucet is designed for years of trouble-free performance. Keep it looking new by cleaning it periodically with a soft cloth. Avoid abrasive cleaners, steel wool and harsh chemicals as these will scratch, dull, and/or damage the finish and/or product void your warranty.

SAFETY TIPS

- Be sure to shut off water supply prior to installation.
- Protect your eyes with safety glasses when cutting or soldering water supply lines.
- Cover your drain to avoid losing parts.

IMPORTANT POINTS

Prior to beginning installation, turn off the cold and hot water lines and open the hot and cold knobs on the old faucet to release build-up pressure. When installing your new faucet, turn the connector nuts finger-tight, then use one wrench to anchor the fitting, and a second wrench to tighten the nut one additional turn. Connections that are too tight will reduce the integrity of the system. Wrap all threaded connections with Teflon tape available at your local hardware or plumbing supply store. Always wrap in a clockwise direction. All installers can vary depending on how your previous faucet was installed. Not all necessary supplies to install your faucet are included, however, they are available wherever plumbing supplies are sold.

We recommend installation to be done by qualified licensed plumber. Prior to installation please read the instructions thoroughly, confirm that all parts are included, and visually inspect the unit for any defects. If you have any questions please contact the Store Department before proceeding with installation.



AQUA ROUND0 - AFB033

single lever bathroom vanity faucet

All Aqua Faucets by KubeBath are constructed in Solid Brass and feature a Ceramic Disk Cartridge. All of our Faucets Are cUPC Certified and go through a Multi-Stage Finish for Durability and Longevity.

AVAILABLE FINISH

 **Chrome**
SKU: AFB033

FEATURES

- Single Lever Polished Chrome Faucet
- All Mounting Hardware Included
- Solid brass waterway construction
- Self-contained ceramic disk valve cartridge assures smooth both volume & temperature control
- Single-hole mounting
- Polished chrome finish resists corrosion and tarnishing
- 100% pressure system tested
- Flexible braided hoses for easy installation

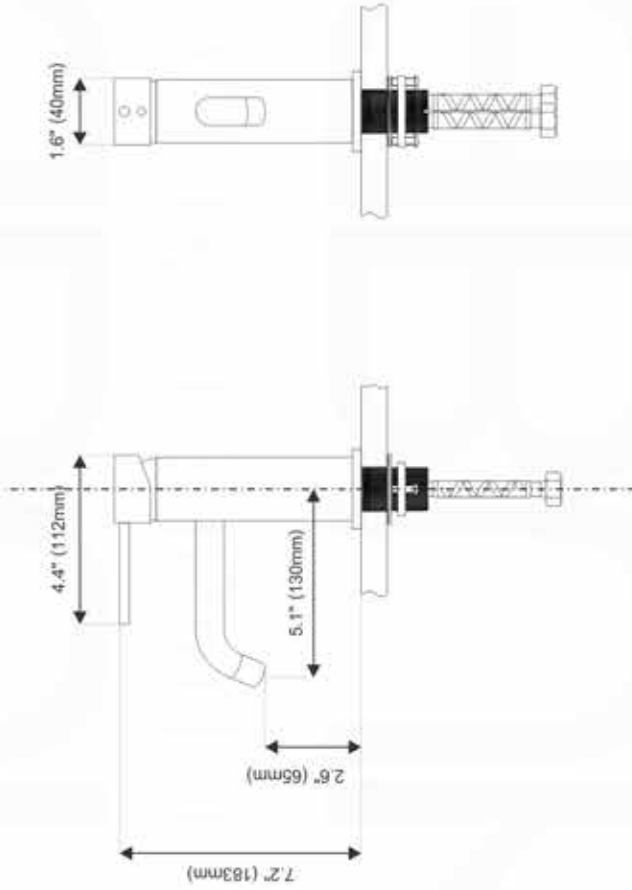

Features:

- Solid brass construction
- Single hole construction
- Ceramic disk cartridge
- Single lever faucet
- Standard plumbing connections
- Finish resist corrosion and tarnishing

Before Your Installation

Please make sure you have the following parts indicated below:

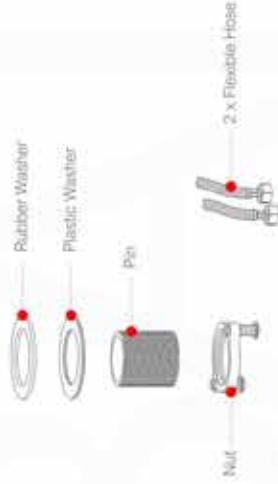

ASSEMBLY

1. Shut off water supply, remove old faucet and flexible hoses, clean sink surface in preparation for the new faucet. Flush water connection at home to make sure no debris is stuck in the line.
2. Connect pin from the bottom of the faucet.
3. Connect flexible hoses to the brass pipes.
4. Place new faucet in the position on the sink, place brass ring between bottom of the faucet and sink surface. From under the sink, put rubber & plastic washer and thread nut onto the pin. Tighten nut.
5. Connect flexible hoses to the cold and hot water supply.
6. After installation is complete turn on the water supply valves and allow both hot and cold water to run at least one minute each, while water is running, check for leaks, especially at hook-ups to supply lines. Tightening nuts slightly will stop any minor leaks.

MAINTENANCE

Your new faucet is designed for years of trouble-free performance. Keep it looking new by cleaning it periodically with a soft cloth. Avoid abrasive cleaners, steel wool and harsh chemicals as these will scratch, dull, and/or damage the finish and/or product void your warranty.

SAFETY TIPS

Be sure to shut off water supply prior to installation. Protect your eyes with safety glasses when cutting or soldering water supply lines. Cover your drain to avoid losing parts.

IMPORTANT POINTS

Prior to beginning installation, turn off the cold and hot water lines and open the hot and cold knobs on the old faucet to release build-up pressure. When installing your new faucet, turn the connector nuts finger-tight, then use one wrench to anchor the fitting and a second wrench to tighten the nut one additional turn. Connections that are too tight will reduce the integrity of the system. Wrap all threaded connections with Teflon tape available at your local hardware or plumbing supply store. Always wrap in a clockwise direction. All installations can vary depending on how your previous faucet was installed. Not all necessary supplies to install your faucet are included, however, they are available wherever plumbing supplies are sold.

We recommend installation to be done by qualified licensed plumber.

Prior to installation please read the instructions thoroughly, confirm that all parts are included and visually inspect the unit for any defects. If you have any questions please contact the Store Department before proceeding with installation.



AQUA RONDO - AFB090

single lever bathroom vanity faucet

All Aqua Faucets by KubeBath are constructed in Solid Brass and feature a Ceramic Disk Cartridge. All of our Faucets Are cUPC Certified and go through a Multi-Stage Finish for Durability and Longevity.

AVAILABLE FINISH

 **Chrome**
SKU: AFB090

FEATURES

- Single Lever Polished Chrome Faucet
- All Mounting Hardware Included
- Solid brass waterway construction
- Self-contained ceramic disk valve cartridge assures smooth both volume & temperature control
- Single-hole mounting
- Polished chrome finish resists corrosion and tarnishing
- 100% pressure system tested
- Flexible braided hoses for easy installation

AQUA PIAZZA

Aqua Piazza Single Lever Bathroom Faucet - Chrome / SKU#: AFB041

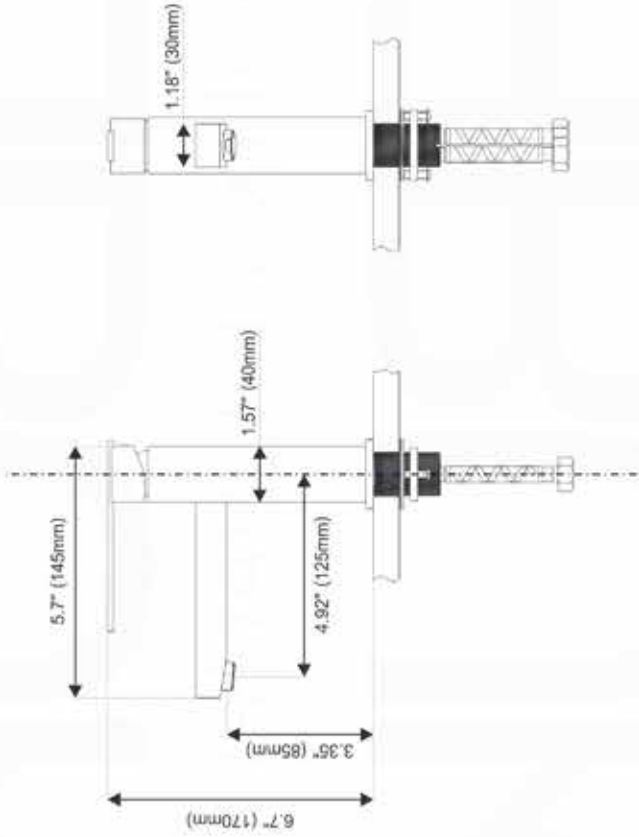

Features:

- Solid brass construction
- Single hole construction
- Ceramic disk cartridge
- Single lever faucet
- Standard plumbing connections
- Finish resist corrosion and tarnishing

Before Your Installation

Please make sure you have the following parts indicated below:

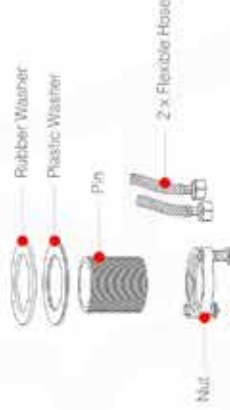

ASSEMBLY

1. Shut off water supply, remove old faucet and flexible hoses, clean sink surface in preparation for the new faucet. Flush water connection at home to make sure no debris is stuck in the line.
2. Connect pin from the bottom of the faucet.
3. Connect flexible hoses to the brass pipes.
4. Place new faucet in the position on the sink, place brass ring between bottom of the faucet and sink surface. From under the sink, put rubber & plastic washer and thread nut onto the pin. Tighten nut.
5. Connect flexible hoses to the cold and hot water supply.
6. After installation is complete turn on the water supply valves and allow both hot and cold water to run at least one minute each, while water is running, check for leaks, especially at hook-ups to supply lines. Tightening nuts slightly will stop any minor leaks.

MAINTENANCE

Your new faucet is designed for years of trouble-free performance. Keep it looking new by cleaning it periodically with a soft cloth. Avoid abrasive cleaners, steel wool and harsh chemicals as these will scratch, dull, and/or damage the finish and/or product void your warranty.

SAFETY TIPS

Be sure to shut off water supply prior to installation. Protect your eyes with safety glasses when cutting or soldering water supply lines. Cover your drain to avoid losing parts.

IMPORTANT POINTS

Prior to beginning installation, turn off the cold and hot water lines and open the hot and cold knobs on the old faucet to release build-up pressure. When installing your new faucet, turn the connector nuts finger-tight, then use one wrench to anchor the fitting and a second wrench to tighten the nut one additional turn. Connections that are too tight will reduce the integrity of the system. Wrap all threaded connections with Teflon tape available at your local hardware or plumbing supply store. Always wrap in a clockwise direction. All installations can vary depending on how your previous faucet was installed. Not all necessary supplies to install your faucet are included, however, they are available whenever plumbing supplies are sold.

We recommend installation to be done by qualified licensed plumber. Prior to installation please read the instructions thoroughly, confirm that all parts are included and visually inspect the unit for any defects. If you have any questions please contact the Store Department before proceeding with installation.



AQUA PIAZZA - AFB041

single lever bathroom vanity faucet

All Aqua Faucets by KubeBath are constructed in Solid Brass and feature a Ceramic Disk Cartridge. All of our Faucets Are cUPC Certified and go through a Multi-Stage Finish for Durability and Longevity.

AVAILABLE FINISH

 **Chrome**
SKU: AFB041

FEATURES

- Single Lever Polished Chrome Faucet
- All Mounting Hardware Included
- Solid brass waterway construction
- Self-contained ceramic disk valve cartridge assures smooth both volume & temperature control
- Single-hole mounting
- Polished chrome finish resists corrosion and tarnishing
- 100% pressure system tested
- Flexible braided hoses for easy installation

AQUA BALZO

Aqua Balzo Single Lever Faucet - Chrome / SKU#: AFB053

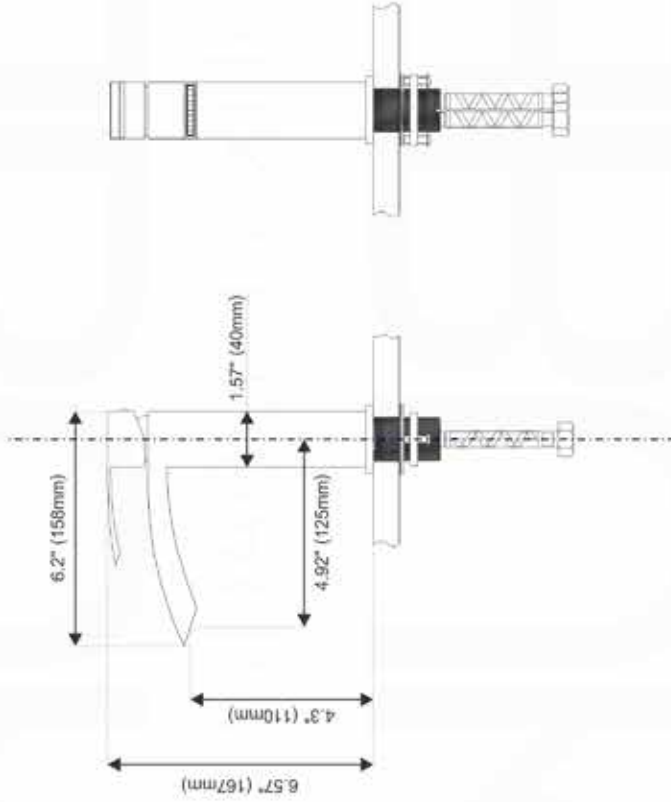

Features:

- Solid brass construction
- Single hole construction
- Ceramic disk cartridge
- Single lever faucet
- Standard plumbing connections
- Finish resist corrosion and tarnishing

Before Your Installation

Please make sure you have the following parts indicated below:

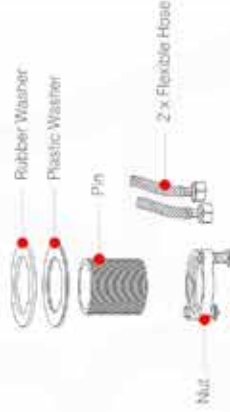

ASSEMBLY

1. Shut off water supply, remove old faucet and flexible hoses. Clean sink surface in preparation for the new faucet. Flush water connection at home to make sure no debris is stuck in the line.
2. Connect pin from the bottom of the faucet.
3. Connect flexible hoses to the brass pipes.
4. Place new faucet in the position on the sink, place brass ring between bottom of the faucet and sink surface. From under the sink, put rubber & plastic washer and thread nut onto the pin. Tighten nut.
5. Connect flexible hoses to the cold and hot water supply.
6. After installation is complete turn on the water supply valves and allow both hot and cold water to run at least one minute each, while water is running, check for leaks, especially at hook-ups to supply lines. Tightening nuts slightly will stop any minor leaks.

MAINTENANCE

Your new faucet is designed for years of trouble-free performance. Keep it looking new by cleaning it periodically with a soft cloth. Avoid abrasive cleaners, steel wool and harsh chemicals as these will scratch, dull, and/or damage the finish and/or product void your warranty.

SAFETY TIPS

Be sure to shut off water supply prior to installation. Protect your eyes with safety glasses when cutting or soldering water supply lines. Cover your drain to avoid losing parts.

IMPORTANT POINTS

Prior to beginning installation, turn off the cold and hot water lines and open the hot and cold knobs on the old faucet to release build-up pressure. When installing your new faucet, turn the connector nuts finger-tight, then use one wrench to anchor the fitting and a second wrench to tighten the nut one additional turn. Connections that are too tight will reduce the integrity of the system. Wrap all threaded connections with Teflon tape available at your local hardware or plumbing supply store. Always wrap in a clockwise direction. All installations can vary depending on how your previous faucet was installed. Not all necessary supplies to install your faucet are included, however, they are available whenever plumbing supplies are sold.

We recommend installation to be done by qualified licensed plumber. Prior to installation please read the instructions thoroughly, confirm that all parts are included and visually inspect the unit for any defects. If you have any questions please contact the Store Department before proceeding with installation.



AQUA BALZO - AFB053

single lever bathroom vanity faucet

All Aqua Faucets by KubeBath are constructed in Solid Brass and feature a Ceramic Disk Cartridge. All of our Faucets Are cUPC Certified and go through a Multi-Stage Finish for Durability and Longevity.

AVAILABLE FINISH

 **Chrome**
SKU: AFB053

FEATURES

- Single Lever Polished Chrome Faucet
- All Mounting Hardware Included
- Solid brass waterway construction
- Self-contained ceramic disk valve cartridge assures smooth both volume & temperature control
- Single-hole mounting
- Polished chrome finish resists corrosion and tarnishing
- 100% pressure system tested
- Flexible braided hoses for easy installation

AQUA FILLI

Aqua Filli Single Lever Faucet - Chrome / SKU#: AFB070

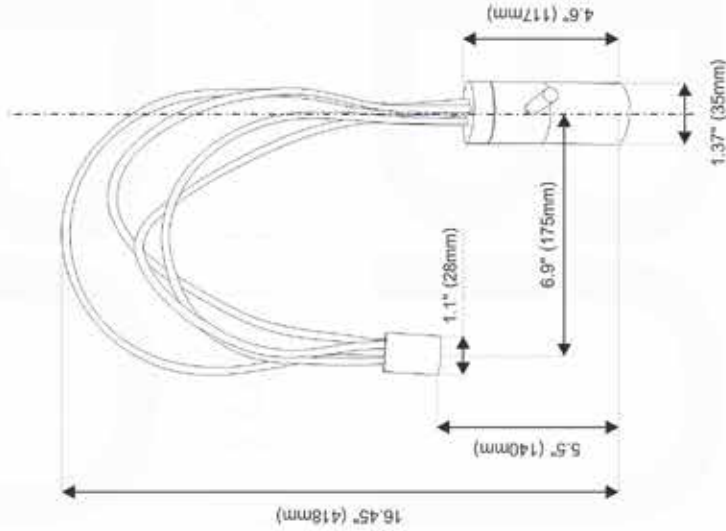

Features:

- Solid brass construction
- Single hole construction
- Ceramic disk cartridge
- Single lever faucet
- Standard plumbing connections
- Finish resist corrosion and tarnishing

Before Your Installation

Please make sure you have the following parts indicated below:

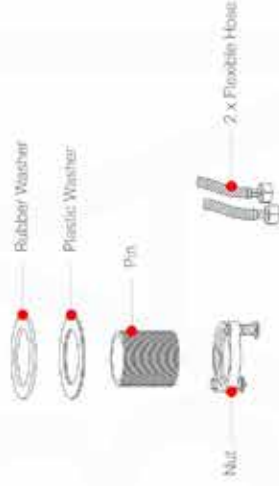

ASSEMBLY

1. Shut off water supply, remove old faucet and flexible hoses, clean sink surface in preparation for the new faucet. Flush water connection at home to make sure no debris is stuck in the line.
2. Connect pin from the bottom of the faucet.
3. Connect flexible hoses to the brass pipes.
4. Place new faucet in the position on the sink, place brass ring between bottom of the faucet and sink surface. From under the sink, put rubber & plastic washer and thread nut onto the pin. Tighten nut.
5. Connect flexible hoses to the cold and hot water supply.
6. After installation is complete turn on the water supply valves and allow both hot and cold water to run at least one minute each, while water is running, check for leaks, especially at hook-ups to supply lines. Tightening nuts slightly will stop any minor leaks.

MAINTENANCE

Your new faucet is designed for years of trouble-free performance. Keep it looking new by cleaning it periodically with a soft cloth. Avoid abrasive cleaners, steel wool and harsh chemicals as these will scratch, dull, and/or damage the finish and/or product void your warranty.

SAFETY TIPS

Be sure to shut off water supply prior to installation. Protect your eyes with safety glasses when cutting or soldering water supply lines. Cover your drain to avoid losing parts.

IMPORTANT POINTS

Prior to beginning installation, turn off the cold and hot water lines and open the hot and cold knobs on the old faucet to release build-up pressure. When installing your new faucet, turn the connector nuts finger-tight, then use one wrench to anchor the fitting and a second wrench to tighten the nut one additional turn. Connections that are too tight will reduce the integrity of the system. Wrap all threaded connections with Teflon tape available at your local hardware or plumbing supply store. Always wrap in a clockwise direction. All installations can vary depending on how your previous faucet was installed. Not all necessary supplies to install your faucet are included, however, they are available whenever plumbing supplies are sold.

We recommend installation to be done by qualified licensed plumber. Prior to installation please read the instructions thoroughly, confirm that all parts are included and visually inspect the unit for any defects. If you have any questions please contact the Store Department before proceeding with installation.



AQUA FILLI - AFB070

single lever bathroom vanity faucet

All Aqua Faucets by KubeBath are constructed in Solid Brass and feature a Ceramic Disk Cartridge. All of our Faucets Are cUPC Certified and go through a Multi-Stage Finish for Durability and Longevity.

AVAILABLE FINISH

 **Chrome**
SKU: AFB070

FEATURES

- Single Lever Polished Chrome Faucet
- All Mounting Hardware Included
- Solid brass waterway construction
- Self-contained ceramic disk valve cartridge assures smooth both volume & temperature control
- Single-hole mounting
- Polished chrome finish resists corrosion and tarnishing
- 100% pressure system tested
- Flexible braided hoses for easy installation

AQUA RICCIO

Aqua Riccio Single Lever Faucet - Chrome / SKU#: AFB102

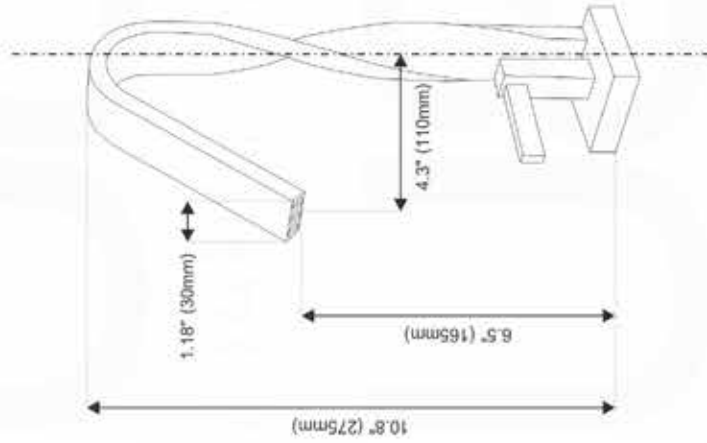

Features:

- Solid brass construction
- Single hole construction
- Ceramic disk cartridge
- Single lever faucet
- Standard plumbing connections
- Finish resist corrosion and tarnishing

Before Your Installation

Please make sure you have the following parts indicated below:

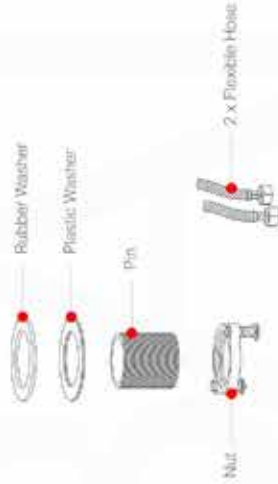

ASSEMBLY

1. Shut off water supply, remove old faucet and flexible hoses, clean sink surface in preparation for the new faucet. Flush water connection at home to make sure no debris is stuck in the line.
2. Connect pin from the bottom of the faucet.
3. Connect flexible hoses to the brass pipes.
4. Place new faucet in the position on the sink, place brass ring between bottom of the faucet and sink surface. From under the sink, put rubber & plastic washer and thread nut onto the pin. Tighten nut.
5. Connect flexible hoses to the cold and hot water supply.
6. After installation is complete turn on the water supply valves and allow both hot and cold water to run at least one minute each, while water is running, check for leaks, especially at hook-ups to supply lines. Tightening nuts slightly will stop any minor leaks.

MAINTENANCE

Your new faucet is designed for years of trouble-free performance. Keep it looking new by cleaning it periodically with a soft cloth. Avoid abrasive cleaners, steel wool and harsh chemicals as these will scratch, dull, and/or damage the finish and/or product void your warranty.

SAFETY TIPS

Be sure to shut off water supply prior to installation. Protect your eyes with safety glasses when cutting or soldering water supply lines. Cover your drain to avoid losing parts.

IMPORTANT POINTS

Prior to beginning installation, turn off the cold and hot water lines and open the hot and cold knobs on the old faucet to release build-up pressure. When installing your new faucet, turn the connector nuts finger-tight, then use one wrench to anchor the fitting and a second wrench to tighten the nut one additional turn. Connections that are too tight will reduce the integrity of the system. Wrap all threaded connections with Teflon tape available at your local hardware or plumbing supply store. Always wrap in a clockwise direction. All installations can vary depending on how your previous faucet was installed. Not all necessary supplies to install your faucet are included, however, they are available whenever plumbing supplies are sold.

We recommend installation to be done by qualified licensed plumber. Prior to installation please read the instructions thoroughly, confirm that all parts are included and visually inspect the unit for any defects. If you have any questions please contact the Store Department before proceeding with installation.

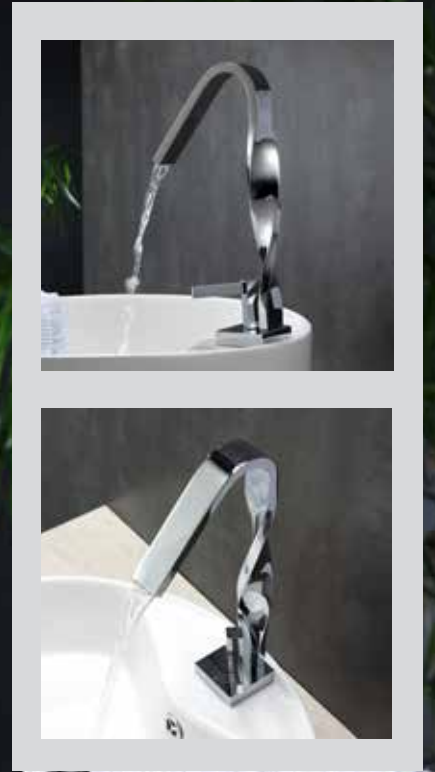

AQUA RICCIO - AFB102

single lever bathroom vanity faucet

All Aqua Faucets by KubeBath are constructed in Solid Brass and feature a Ceramic Disk Cartridge. All of our Faucets Are cUPC Certified and go through a Multi-Stage Finish for Durability and Longevity.

AVAILABLE FINISH

 **Chrome**
SKU: AFB102

FEATURES

- Single Lever Polished Chrome Faucet
- All Mounting Hardware Included
- Solid brass waterway construction
- Self-contained ceramic disk valve cartridge assures smooth both volume & temperature control
- Single-hole mounting
- Polished chrome finish resists corrosion and tarnishing
- 100% pressure system tested
- Flexible braided hoses for easy installation

AQUA FONTANA

Aqua Fontana Single Lever Faucet - Chrome / SKU#: AFB103

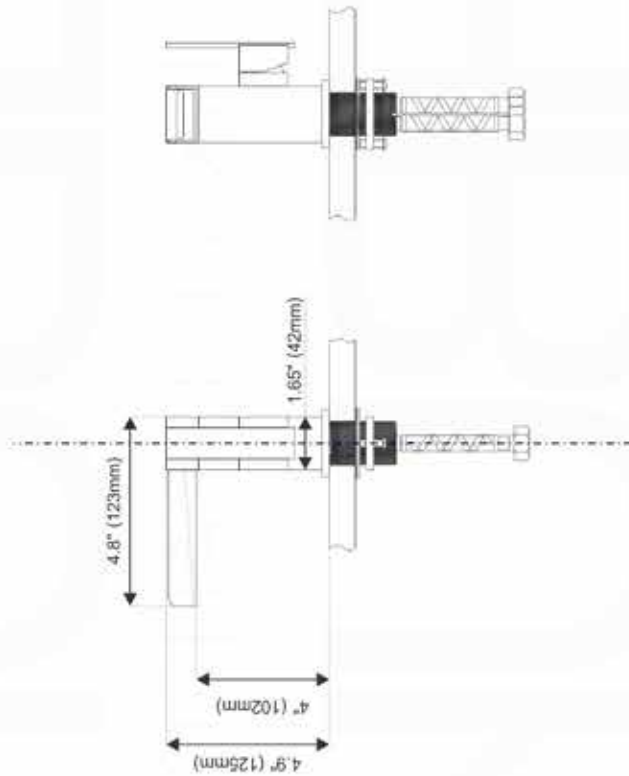

Features:

- Solid brass construction
- Single hole construction
- Ceramic disk cartridge
- Single lever faucet
- Standard plumbing connections
- Finish resist corrosion and tarnishing

Before Your Installation

Please make sure you have the following parts indicated below:

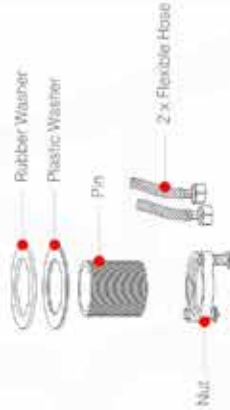

ASSEMBLY

1. Shut off water supply, remove old faucet and flexible hoses. Clean sink surface in preparation for the new faucet. Flush water connection at home to make sure no debris is stuck in the line.
2. Connect pin from the bottom of the faucet.
3. Connect flexible hoses to the brass pipes.
4. Place new faucet in the position on the sink, place brass ring between bottom of the faucet and sink surface. From under the sink, put rubber & plastic washer and thread nut onto the pin. Tighten nut.
5. Connect flexible hoses to the cold and hot water supply.
6. After installation is complete turn on the water supply valves and allow both hot and cold water to run at least one minute each, while water is running, check for leaks, especially at hook-ups to supply lines. Tightening nuts slightly will stop any minor leaks.

MAINTENANCE

Your new faucet is designed for years of trouble-free performance. Keep it looking new by cleaning it periodically with a soft cloth. Avoid abrasive cleaners, steel wool and harsh chemicals as these will scratch, dull, and/or damage the finish and/or product void your warranty.

SAFETY TIPS

Be sure to shut off water supply prior to installation. Protect your eyes with safety glasses when cutting or soldering water supply lines. Cover your drain to avoid losing parts.

IMPORTANT POINTS

Prior to beginning installation, turn off the cold and hot water lines and open the hot and cold knobs on the old faucet to release build-up pressure. When installing your new faucet, turn the connector nuts finger-tight, then use one wrench to anchor the fitting and a second wrench to tighten the nut one additional turn. Connections that are too tight will reduce the integrity of the system. Wrap all threaded connections with Teflon tape available at your local hardware or plumbing supply store. Always wrap in a clockwise direction. All installations can vary depending on how your previous faucet was installed. Not all necessary supplies to install your faucet are included, however, they are available whenever plumbing supplies are sold.

We recommend installation to be done by qualified licensed plumber.

Prior to installation please read the instructions thoroughly, confirm that all parts are included and visually inspect the unit for any defects. If you have any questions please contact the Store Department before proceeding with installation.

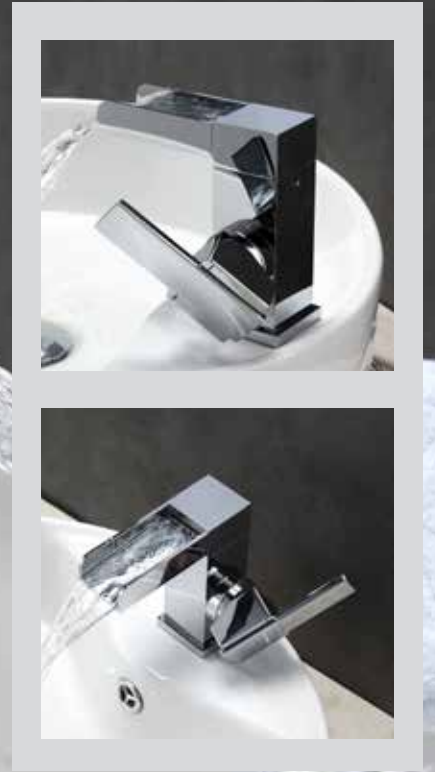

AQUA FONTANA - AFB103

single lever bathroom vanity faucet

All Aqua Faucets by KubeBath are constructed in Solid Brass and feature a Ceramic Disk Cartridge. All of our Faucets Are cUPC Certified and go through a Multi-Stage Finish for Durability and Longevity.

AVAILABLE FINISH

 **Chrome**
SKU: AFB103

FEATURES

- Single Lever Polished Chrome Faucet
- All Mounting Hardware Included
- Solid brass waterway construction
- Self-contained ceramic disk valve cartridge assures smooth both volume & temperature control
- Single-hole mounting
- Polished chrome finish resists corrosion and tarnishing
- 100% pressure system tested
- Flexible braided hoses for easy installation

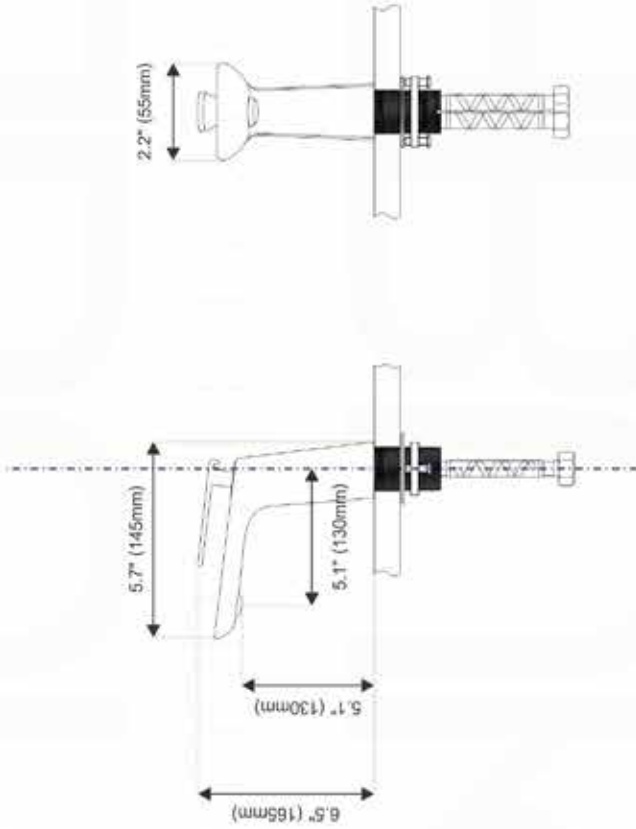

Features:

- Solid brass construction
- Single hole construction
- Ceramic disk cartridge
- Single lever faucet
- Standard plumbing connections
- Finish resist corrosion and tarnishing

Before Your Installation

Please make sure you have the following parts indicated below:

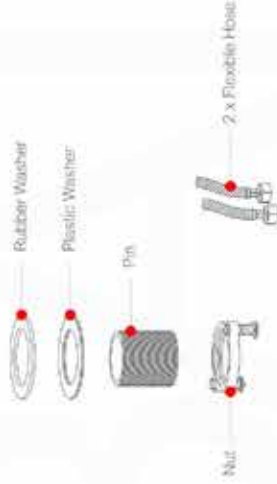

ASSEMBLY

1. Shut off water supply, remove old faucet and flexible hoses, clean sink surface in preparation for the new faucet. Flush water connection at home to make sure no debris is stuck in the line.
2. Connect pin from the bottom of the faucet.
3. Connect flexible hoses to the brass pipes.
4. Place new faucet in the position on the sink, place brass ring between bottom of the faucet and sink surface. From under the sink, put rubber & plastic washer and thread nut onto the pin. Tighten nut.
5. Connect flexible hoses to the cold and hot water supply.
6. After installation is complete turn on the water supply valves and allow both hot and cold water to run at least one minute each, while water is running, check for leaks, especially at hook-ups to supply lines. Tightening nuts slightly will stop any minor leaks.

MAINTENANCE

Your new faucet is designed for years of trouble-free performance. Keep it looking new by cleaning it periodically with a soft cloth. Avoid abrasive cleaners, steel wool and harsh chemicals as these will scratch, dull, and/or damage the finish and/or product void your warranty.

SAFETY TIPS

- Be sure to shut off water supply prior to installation.
- Protect your eyes with safety glasses when cutting or soldering water supply lines.
- Cover your drain to avoid losing parts.

IMPORTANT POINTS

Prior to beginning installation, turn off the cold and hot water lines and open the hot and cold knobs on the old faucet to release build-up pressure. When installing your new faucet, turn the connector nuts finger-tight, then use one wrench to anchor the fitting and a second wrench to tighten the nut one additional turn. Connections that are too tight will reduce the integrity of the system. Wrap all threaded connections with Teflon tape available at your local hardware or plumbing supply store. Always wrap in a clockwise direction. All installations can vary depending on how your previous faucet was installed. Not all necessary supplies to install your faucet are included, however, they are available whenever plumbing supplies are sold.

We recommend installation to be done by qualified licensed plumber.

Prior to installation please read the instructions thoroughly, confirm that all parts are included and visually inspect the unit for any defects. If you have any questions please contact the Store Department before proceeding with installation.



AQUA ADATTO - AFB1639

single lever bathroom vanity faucet

All Aqua Faucets by KubeBath are constructed in Solid Brass and feature a Ceramic Disk Cartridge. All of our Faucets Are cUPC Certified and go through a Multi-Stage Finish for Durability and Longevity.

AVAILABLE FINISH

Chrome
SKU: AFB1639CH

White
SKU: AFB1639WH

FEATURES

- Single Lever Polished Chrome Faucet
- All Mounting Hardware Included
- Solid brass waterway construction
- Self-contained ceramic disk valve cartridge assures smooth both volume & temperature control
- Single-hole mounting
- Polished chrome finish resists corrosion and tarnishing
- 100% pressure system tested
- Flexible braided hoses for easy installation

AQUA SOHO

Aqua Soho Single Lever Faucet - Chrome / SKU#: AFB038

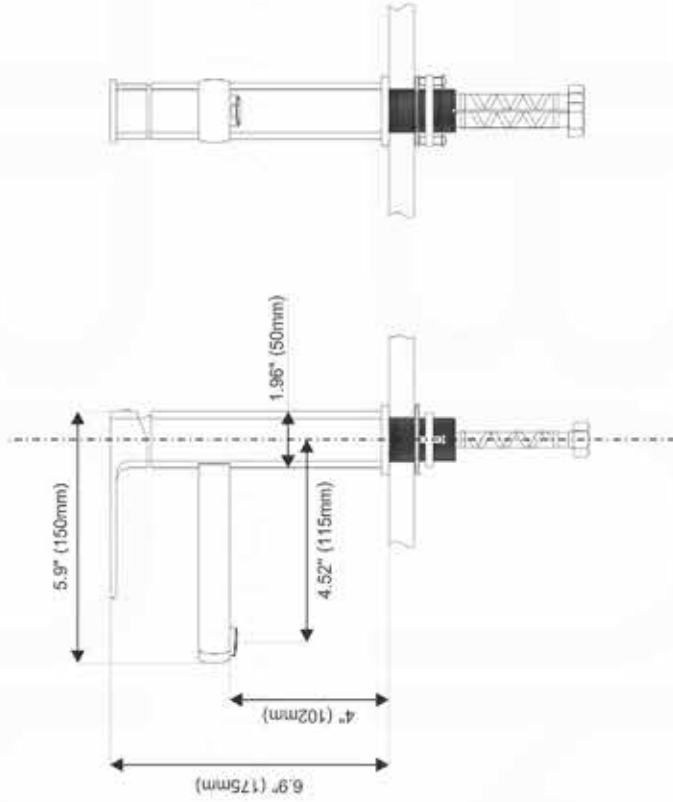

Features:

- Solid brass construction
- Single hole construction
- Ceramic disk cartridge
- Single lever faucet
- Standard plumbing connections
- Finish resist corrosion and tarnishing

Before Your Installation

Please make sure you have the following parts indicated below:

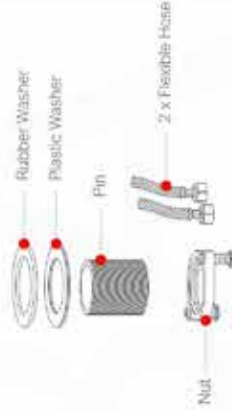

ASSEMBLY

1. Shut off water supply, remove old faucet and flexible hoses, clean sink surface in preparation for the new faucet. Flush water connection at home to make sure no debris is stuck in the line.
2. Connect pin from the bottom of the faucet.
3. Connect flexible hoses to the brass pipes.
4. Place new faucet in the position on the sink, place brass ring between bottom of the faucet and sink surface. From under the sink, put rubber & plastic washer and thread nut onto the pin. Tighten nut.
5. Connect flexible hoses to the cold and hot water supply.
6. After installation is complete turn on the water supply valves and allow both hot and cold water to run at least one minute each, while water is running, check for leaks, especially at hook-ups to supply lines. Tightening nuts slightly will stop any minor leaks.

MAINTENANCE

Your new faucet is designed for years of trouble-free performance. Keep it looking new by cleaning it periodically with a soft cloth. Avoid abrasive cleaners, steel wool and harsh chemicals as these will scratch, dull, and/or damage the finish and/or product void your warranty.

SAFETY TIPS

- Be sure to shut off water supply prior to installation.
- Protect your eyes with safety glasses when cutting or soldering water supply lines.
- Cover your drain to avoid losing parts.

IMPORTANT POINTS

Prior to beginning installation, turn off the cold and hot water lines and open the hot and cold knobs on the old faucet to release build-up pressure. When installing your new faucet, turn the connector nuts finger-tight, then use one wrench to anchor the fitting and a second wrench to tighten the nut one additional turn. Connections that are too tight will reduce the integrity of the system. Wrap all threaded connections with Teflon tape available at your local hardware or plumbing supply store. Always wrap in a clockwise direction. All installations can vary depending on how your previous faucet was installed. Not all necessary supplies to install your faucet are included, however, they are available wherever plumbing supplies are sold.

We recommend installation to be done by qualified licensed plumber.

Prior to installation please read the instructions thoroughly, confirm that all parts are included and visually inspect the unit for any defects. If you have any questions please contact the Store Department before proceeding with installation.



AQUA SOHO - AFB038

single lever bathroom vanity faucet

All Aqua Faucets by KubeBath are constructed in Solid Brass and feature a Ceramic Disk Cartridge. All of our Faucets Are cUPC Certified and go through a Multi-Stage Finish for Durability and Longevity.

AVAILABLE FINISH

 **Chrome**
SKU: AFB038

FEATURES

- Single Lever Polished Chrome Faucet
- All Mounting Hardware Included
- Solid brass waterway construction
- Self-contained ceramic disk valve cartridge assures smooth both volume & temperature control
- Single-hole mounting
- Polished chrome finish resists corrosion and tarnishing
- 100% pressure system tested
- Flexible braided hoses for easy installation

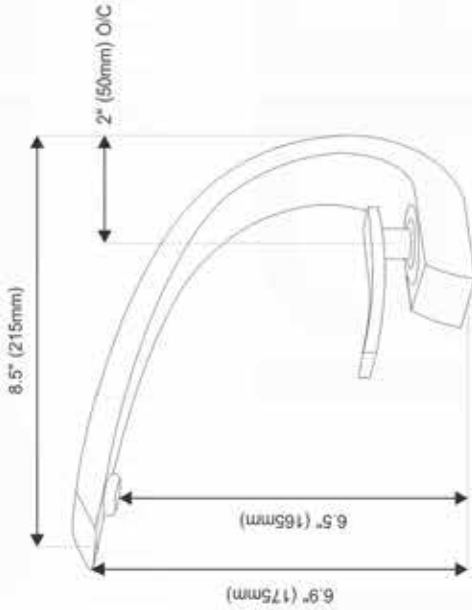

Features:

- Solid brass construction
- Single hole construction
- Ceramic disk cartridge
- Single lever faucet
- Standard plumbing connections
- Finish resist corrosion and tarnishing

Before Your Installation

Please make sure you have the following parts indicated below:

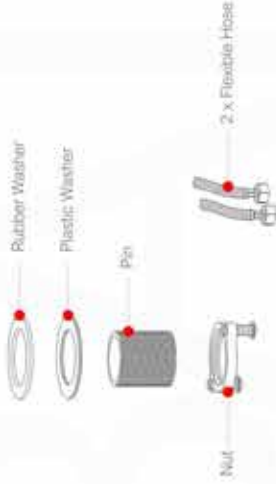

ASSEMBLY

1. Shut off water supply, remove old faucet and flexible hoses, clean sink surface in preparation for the new faucet. Flush water connection at home to make sure no debris is stuck in the line.
2. Connect pin from the bottom of the faucet.
3. Connect flexible hoses to the brass pipes.
4. Place new faucet in the position on the sink, place brass ring between bottom of the faucet and sink surface. From under the sink, put rubber & plastic washer and thread nut onto the pin. Tighten nut.
5. Connect flexible hoses to the cold and hot water supply.
6. After installation is complete turn on the water supply valves and allow both hot and cold water to run at least one minute each, while water is running, check for leaks, especially at hook-ups to supply lines. Tightening nuts slightly will stop any minor leaks.

MAINTENANCE

Your new faucet is designed for years of trouble-free performance. Keep it looking new by cleaning it periodically with a soft cloth. Avoid abrasive cleaners, steel wool and harsh chemicals as these will scratch, dull, and/or damage the finish and/or product void your warranty.

SAFETY TIPS

Be sure to shut off water supply prior to installation. Protect your eyes with safety glasses when cutting or soldering water supply lines. Cover your drain to avoid losing parts.

IMPORTANT POINTS

Prior to beginning installation, turn off the cold and hot water lines and open the hot and cold knobs on the old faucet to release build-up pressure. When installing your new faucet, turn the connector nuts finger-tight, then use one wrench to anchor the fitting and a second wrench to tighten the nut one additional turn. Connections that are too tight will reduce the integrity of the system. Wrap all threaded connections with Teflon tape available at your local hardware or plumbing supply store. Always wrap in a clockwise direction. All installations can vary depending on how your previous faucet was installed. Not all necessary supplies to install your faucet are included, however, they are available wherever plumbing supplies are sold.

We recommend installation to be done by qualified licensed plumber.

Prior to installation please read the instructions thoroughly, confirm that all parts are included and visually inspect the unit for any defects. If you have any questions please contact the Store Department before proceeding with installation.

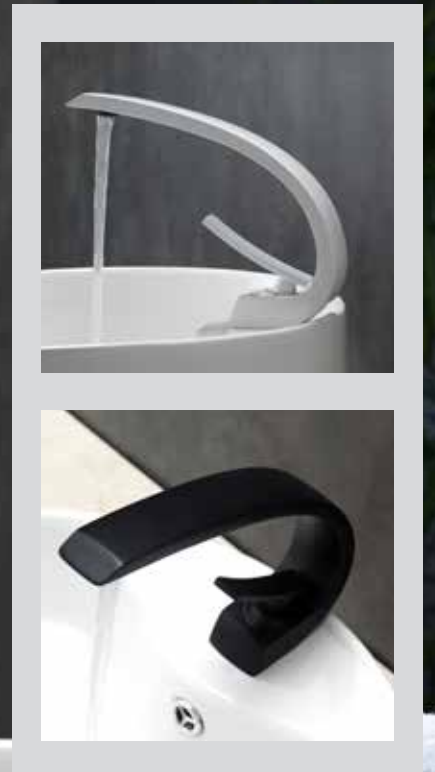

AQUA ARRCO - AFB1638

single lever bathroom vanity faucet

All Aqua Faucets by KubeBath are constructed in Solid Brass and feature a Ceramic Disk Cartridge. All of our Faucets Are cUPC Certified and go through a Multi-Stage Finish for Durability and Longevity.

AVAILABLE FINISH

 **Chrome**
SKU: AFB1638CH

 **Black**
SKU: AFB1638BK

 **White**
SKU: AFB1638WH

FEATURES

- Single Lever Polished Chrome Faucet
- All Mounting Hardware Included
- Solid brass waterway construction
- Self-contained ceramic disk valve cartridge assures smooth both volume & temperature control
- Single-hole mounting
- Polished chrome finish resists corrosion and tarnishing
- 100% pressure system tested
- Flexible braided hoses for easy installation

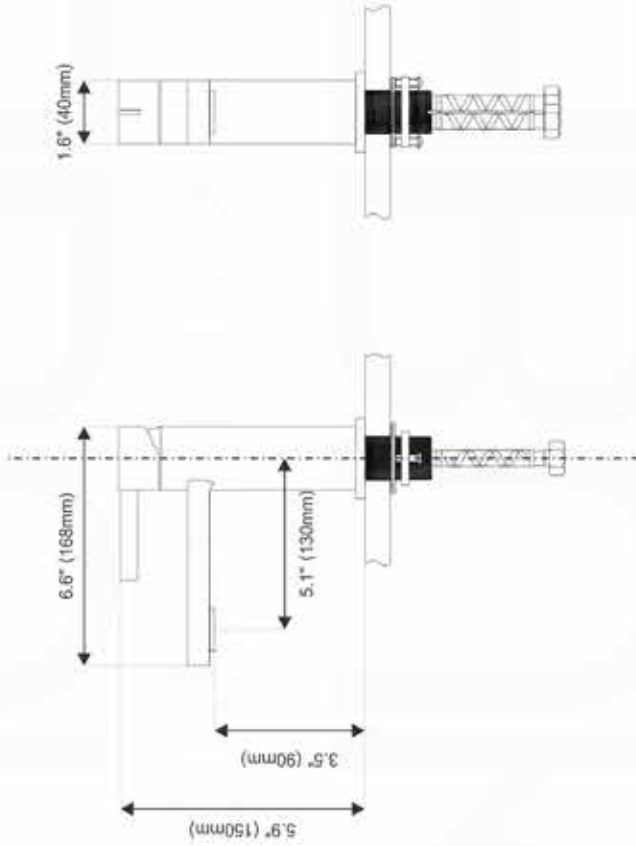

Features:

- Solid brass construction
- Single hole construction
- Ceramic disk cartridge
- Single lever faucet
- Standard plumbing connections
- Finish resist corrosion and tarnishing

Before Your Installation

Please make sure you have the following parts indicated below:

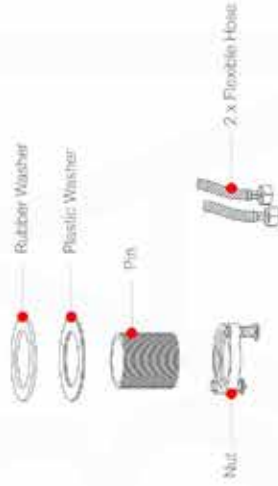

ASSEMBLY

1. Shut off water supply, remove old faucet and flexible hoses. Clean sink surface in preparation for the new faucet. Flush water connection at home to make sure no debris is stuck in the line.
2. Connect pin from the bottom of the faucet.
3. Connect flexible hoses to the brass pipes.
4. Place new faucet in the position on the sink, place brass ring between bottom of the faucet and sink surface. From under the sink, put rubber & plastic washer and thread nut onto the pin. Tighten nut.
5. Connect flexible hoses to the cold and hot water supply.
6. After installation is complete turn on the water supply valves and allow both hot and cold water to run at least one minute each, while water is running, check for leaks, especially at hook-ups to supply lines. Tightening nuts slightly will stop any minor leaks.

MAINTENANCE

Your new faucet is designed for years of trouble-free performance. Keep it looking new by cleaning it periodically with a soft cloth. Avoid abrasive cleaners, steel wool and harsh chemicals as these will scratch, dull, and/or damage the finish and/or product void your warranty.

SAFETY TIPS

- Be sure to shut off water supply prior to installation.
- Protect your eyes with safety glasses when cutting or soldering water supply lines.
- Cover your drain to avoid losing parts.

IMPORTANT POINTS

Prior to beginning installation, turn off the cold and hot water lines and open the hot and cold knobs on the old faucet to release build-up pressure. When installing your new faucet, turn the connector nuts finger-tight, then use one wrench to anchor the fitting and a second wrench to tighten the nut one additional turn. Connections that are too tight will reduce the integrity of the system. Wrap all threaded connections with Teflon tape available at your local hardware or plumbing supply store. Always wrap in a clockwise direction. All installations can vary depending on how your previous faucet was installed. Not all necessary supplies to install your faucet are included, however, they are available whenever plumbing supplies are sold.

We recommend installation to be done by qualified licensed plumber.

Prior to installation please read the instructions thoroughly, confirm that all parts are included and visually inspect the unit for any defects. If you have any questions please contact the Store Department before proceeding with installation.



AQUA SOTTO - AFB10901

single lever bathroom vanity faucet

All Aqua Faucets by KubeBath are constructed in Solid Brass and feature a Ceramic Disk Cartridge. All of our Faucets Are cUPC Certified and go through a Multi-Stage Finish for Durability and Longevity.

AVAILABLE FINISH

 **Chrome**
SKU: AFB10901

FEATURES

- Single Lever Polished Chrome Faucet
- All Mounting Hardware Included
- Solid brass waterway construction
- Self-contained ceramic disk valve cartridge assures smooth both volume & temperature control
- Single-hole mounting
- Polished chrome finish resists corrosion and tarnishing
- 100% pressure system tested
- Flexible braided hoses for easy installation

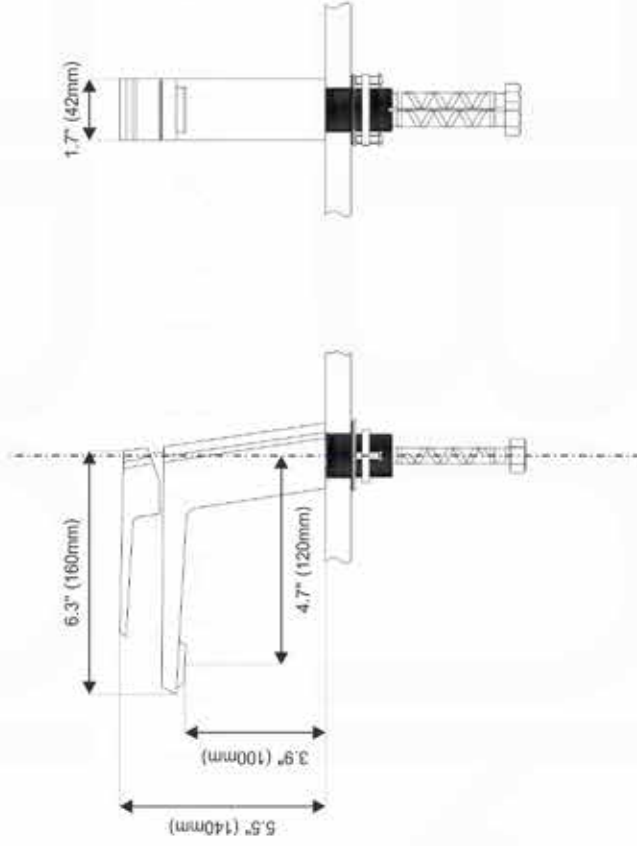

Features:

- Solid brass construction
- Single hole construction
- Ceramic disk cartridge
- Single lever faucet
- Standard plumbing connections
- Finish resist corrosion and tarnishing

Before Your Installation

Please make sure you have the following parts indicated below:

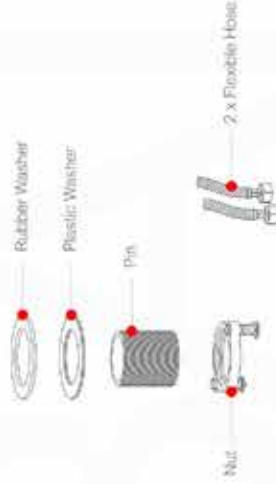

ASSEMBLY

1. Shut off water supply, remove old faucet and flexible hoses, clean sink surface in preparation for the new faucet. Flush water connection at home to make sure no debris is stuck in the line.
2. Connect pin from the bottom of the faucet.
3. Connect flexible hoses to the brass pipes.
4. Place new faucet in the position on the sink, place brass ring between bottom of the faucet and sink surface. From under the sink, put rubber & plastic washer and thread nut onto the pin. Tighten nut.
5. Connect flexible hoses to the cold and hot water supply.
6. After installation is complete turn on the water supply valves and allow both hot and cold water to run at least one minute each, while water is running, check for leaks, especially at hook-ups to supply lines. Tightening nuts slightly will stop any minor leaks.

MAINTENANCE

Your new faucet is designed for years of trouble-free performance. Keep it looking new by cleaning it periodically with a soft cloth. Avoid abrasive cleaners, steel wool and harsh chemicals as these will scratch, dull, and/or damage the finish and/or product void your warranty.

SAFETY TIPS

- Be sure to shut off water supply prior to installation.
- Protect your eyes with safety glasses when cutting or soldering water supply lines.
- Cover your drain to avoid losing parts.

IMPORTANT POINTS

Prior to beginning installation, turn off the cold and hot water lines and open the hot and cold knobs on the old faucet to release build-up pressure. When installing your new faucet, turn the connector nuts finger-tight, then use one wrench to anchor the fitting and a second wrench to tighten the nut one additional turn. Connections that are too tight will reduce the integrity of the system. Wrap all threaded connections with Teflon tape available at your local hardware or plumbing supply store. Always wrap in a clockwise direction. All installations can vary depending on how your previous faucet was installed. Not all necessary supplies to install your faucet are included, however, they are available whenever plumbing supplies are sold.

We recommend installation to be done by qualified licensed plumber.

Prior to installation please read the instructions thoroughly, confirm that all parts are included and visually inspect the unit for any defects. If you have any questions please contact the Store Department before proceeding with installation.



AQUA CHIARO - AFB11701

single lever bathroom vanity faucet

All Aqua Faucets by KubeBath are constructed in Solid Brass and feature a Ceramic Disk Cartridge. All of our Faucets Are cUPC Certified and go through a Multi-Stage Finish for Durability and Longevity.

AVAILABLE FINISH

 **Chrome**
SKU: AFB11701

FEATURES

- Single Lever Polished Chrome Faucet
- All Mounting Hardware Included
- Solid brass waterway construction
- Self-contained ceramic disk valve cartridge assures smooth both volume & temperature control
- Single-hole mounting
- Polished chrome finish resists corrosion and tarnishing
- 100% pressure system tested
- Flexible braided hoses for easy installation

AQUA LETTI

Aqua Letti Single Lever Faucet / SKU#: AFB12801

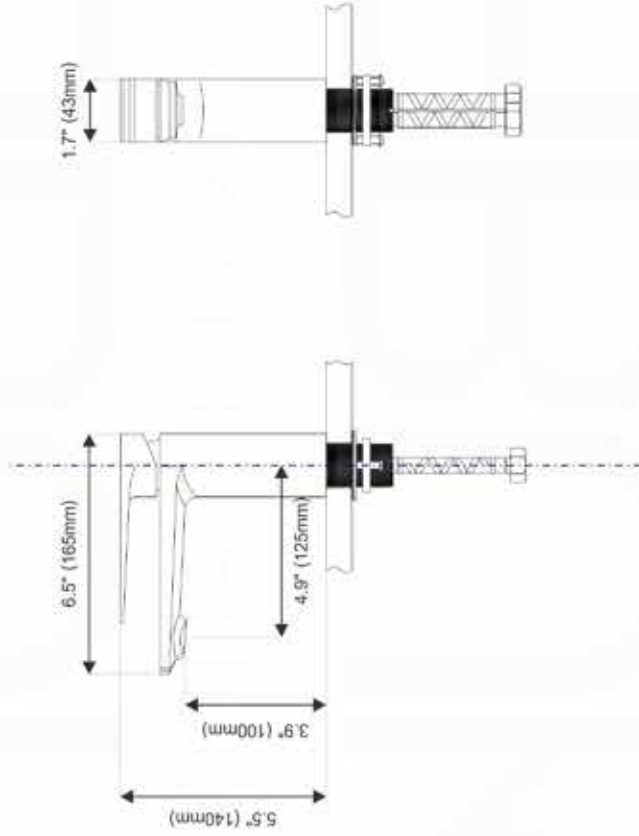

Features:

- Solid brass construction
- Single hole construction
- Ceramic disk cartridge
- Single lever faucet
- Standard plumbing connections
- Finish resist corrosion and tarnishing

Before Your Installation

Please make sure you have the following parts indicated below:

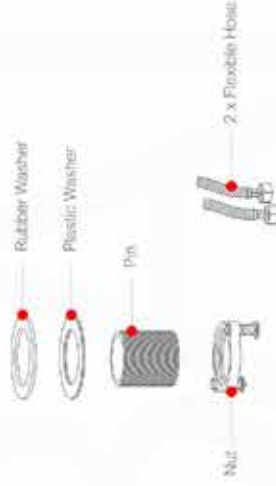

ASSEMBLY

1. Shut off water supply, remove old faucet and flexible hoses. Clean sink surface in preparation for the new faucet. Flush water connection at home to make sure no debris is stuck in the line.
2. Connect pin from the bottom of the faucet.
3. Connect flexible hoses to the brass pipes.
4. Place new faucet in the position on the sink. place brass ring between bottom of the faucet and sink surface. From under the sink, put rubber & plastic washer and thread nut onto the pin. Tighten nut.
5. Connect flexible hoses to the cold and hot water supply.
6. After installation is complete turn on the water supply valves and allow both hot and cold water to run at least one minute each, while water is running, check for leaks, especially at hook-ups to supply lines. Tightening nuts slightly will stop any minor leaks.

MAINTENANCE

Your new faucet is designed for years of trouble-free performance. Keep it looking new by cleaning it periodically with a soft cloth. Avoid abrasive cleaners, steel wool and harsh chemicals as these will scratch, dull, and/or damage the finish and/or product void your warranty.

SAFETY TIPS

Be sure to shut off water supply prior to installation. Protect your eyes with safety glasses when cutting or soldering water supply lines. Cover your drain to avoid losing parts.

IMPORTANT POINTS

Prior to beginning installation, turn off the cold and hot water lines and open the hot and cold knobs on the old faucet to release build-up pressure. When installing your new faucet, turn the connector nuts finger-tight, then use one wrench to anchor the fitting and a second wrench to tighten the nut one additional turn. Connections that are too tight will reduce the integrity of the system. Wrap all threaded connections with Teflon tape available at your local hardware or plumbing supply store. Always wrap in a clockwise direction. All installations can vary depending on how your previous faucet was installed. Not all necessary supplies to install your faucet are included, however, they are available whenever plumbing supplies are sold.

We recommend installation to be done by qualified licensed plumber. Prior to installation please read the instructions thoroughly, confirm that all parts are included and visually inspect the unit for any defects. If you have any questions please contact the Store Department before proceeding with installation.



AQUA LETTI - AFB12801

single lever bathroom vanity faucet

All Aqua Faucets by KubeBath are constructed in Solid Brass and feature a Ceramic Disk Cartridge. All of our Faucets Are cUPC Certified and go through a Multi-Stage Finish for Durability and Longevity.

AVAILABLE FINISH

 **Chrome**
SKU: AFB11701

FEATURES

- Single Lever Polished Chrome Faucet
- All Mounting Hardware Included
- Solid brass waterway construction
- Self-contained ceramic disk valve cartridge assures smooth both volume & temperature control
- Single-hole mounting
- Polished chrome finish resists corrosion and tarnishing
- 100% pressure system tested
- Flexible braided hoses for easy installation

AQUA KUBO

Aqua Single Lever Faucet / SKU: AFB231

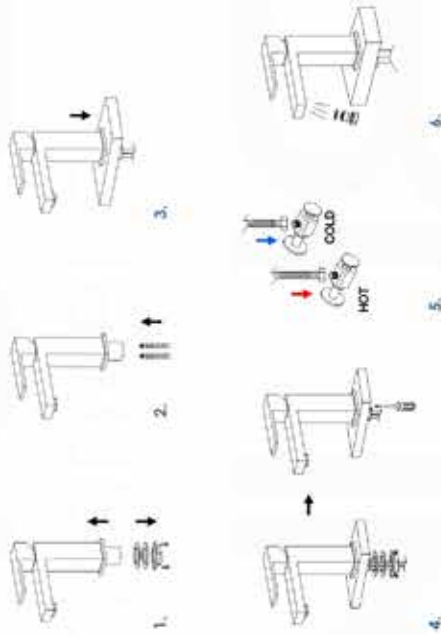
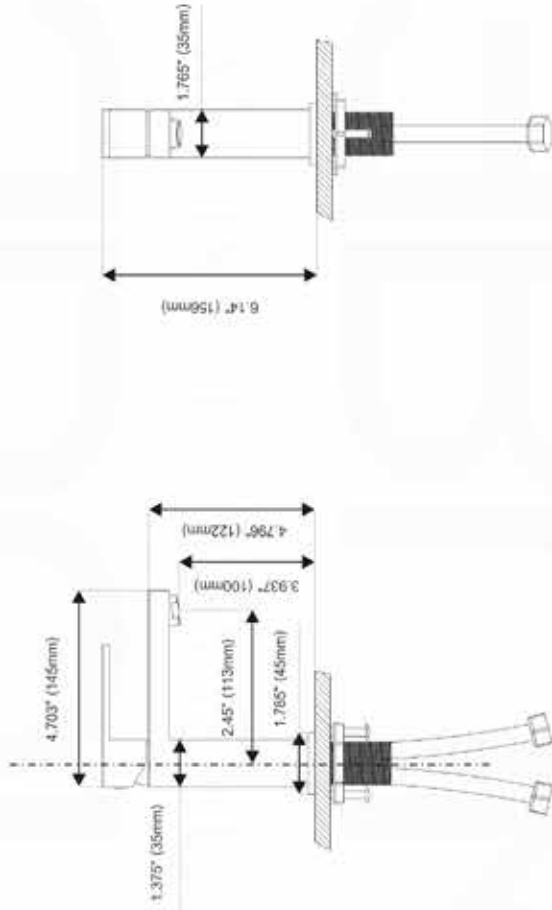

Single-Handle Lavatory Faucet

Note: This faucet is designed to be installed through 1 hole, ø 1-3/8" min.

Features

- Solid brass construction
- Single hole construction
- Ceramic disk cartridge
- Single lever faucet
- Flexible supply lines with 3/8" or 9/16" compression fittings. Standard plumbing connections
- Finish resists corrosion and tarnishing

FLOW

Water usage is limited to these maximum flow rates as indicated by the corresponding product markings:

- North America: 1.5 gpm max (5.7L/min) at 60psi
- California: 1.2 gpm max (4.5L/min) at 60psi

STANDARDS

Certified to CUIPC 1 AB1P53 | NSF/ANSI 61

ADA for lever handle

Before Your Installation

Please make sure you have the parts indicated below:



NOTES BEFORE INSTALLATION

1. Please check that all components are present.
2. Before installation ensure that all feed lines are clear of debris and on/off valve is present.
3. Ensure water pressure is between 20-125 PSI (includes combination of hot/cold feed line).
4. Pictures in the manual are general in content and may not represent exactly your purchased faucet. If you are having difficulties, please contact a professional plumber.
5. If you will be away from home for an extended period, you should shut off the main water supply.

MAINTENANCE

Your faucet is designed for years of trouble-free performance. Keep it looking new by cleaning it periodically with a soft cloth. Avoid abrasive cleaners, steel wool and harsh chemicals as these will scratch, dull, and/or damage the finish and/or product void your warranty.

SAFETY TIPS

- Be sure to shut off water supply prior to installation.
- Protect your eyes with safety glasses when cutting or soldering water supply lines.
- Cover your drain to avoid losing parts.

IMPORTANT POINTS

Prior to beginning installation, turn off the cold and hot water lines and open the hot and cold knobs on the old faucet to release build-up pressure. When installing your new faucet, turn the connector nut finger-tight, then use one wrench to anchor the fitting and a second wrench to tighten the nut one additional turn. Connections that are too tight will reduce the integrity of the system. Wrap all threaded connections with Teflon tape available at your local hardware or plumbing supply store. Always wrap in a clockwise direction. All installations can vary depending on how your previous faucet was installed. Not all necessary supplies to install your faucet are included, however, they are available wherever plumbing supplies are sold.

We recommend installation to be done by qualified licensed plumber.

Prior to installation please read the instructions thoroughly, confirm that all parts are included and visually inspect the unit for any defects. If you have any questions please contact the Store Department before proceeding with installation.

KUBEBATH
PROFESSIONAL QUALITY BATHWARE





AQUA KUBO - AFB231

single lever bathroom vanity faucet

All Aqua Faucets by KubeBath are constructed in Solid Brass and feature a Ceramic Disk Cartridge. All of our Faucets Are cUPC Certified and go through a Multi-Stage Finish for Durability and Longevity.

AVAILABLE FINISH

 **Chrome**
SKU: AFB231CH

 **Black**
SKU: AFB231BK

 **Brushed Nickel**
SKU: AFB231BN

FEATURES

- Single Lever Polished Chrome Faucet
- All Mounting Hardware Included
- Solid brass waterway construction
- Self-contained ceramic disk valve cartridge assures smooth both volume & temperature control
- Single-hole mounting
- Polished chrome finish resists corrosion and tarnishing
- 100% pressure system tested
- Flexible braided hoses for easy installation

AQUA CASCATA

Aqua Single Lever Faucet / SKU: AFB282

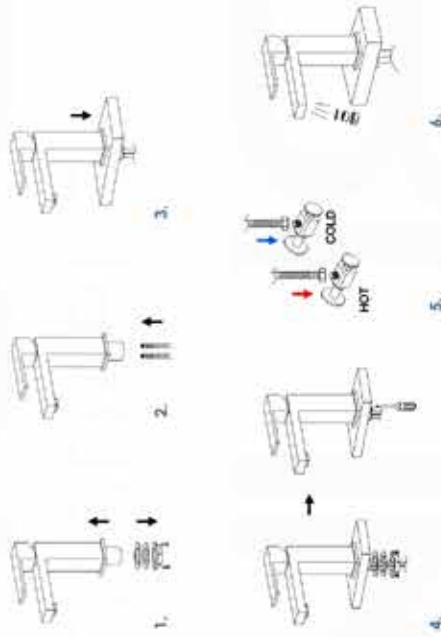
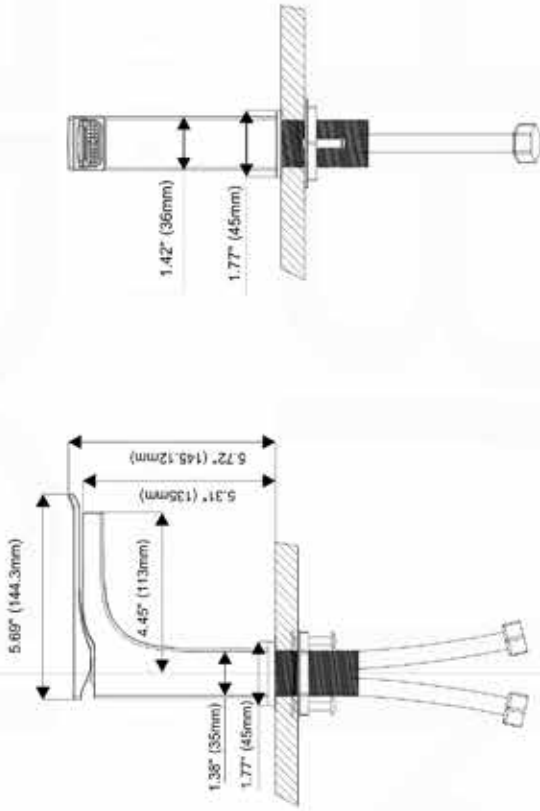

- ASSEMBLY**
1. Remove the rubber washer, metal washer and locking nut from the faucet.
 2. Screw and hand tighten the hot and cold flexible hoses to the faucet. DO NOT use a wrench to tighten hoses as this may damage the hose and/or the hose threads.
 3. Install the faucet through center hole.
 4. Re-install the rubber washer followed by the metal washer and lock-nut. Hand tighten then tighten further using a screw driver to tighten lock-nut screws.
 5. Attach flexible hose to water supply.
 6. Remove the aerator and turn on faucet for 1 minute to flush debris from faucet and feed lines. Turn faucet off and re-install aerator.

Features

- Solid brass construction
- Single hole construction
- Ceramic disk cartridge
- Single lever faucet
- Flexible supply lines with 3/8" or 7/16" compression fittings. Standard plumbing connections.
- Finish resist corrosion and tarnishing

FLOW

Water usage is limited to these maximum flow rates as indicated by the corresponding product markings

- North America: 1.5 gpm max (5.7L/min) at 60psi
- California: 1.2 gpm max (4.5L/min) at 60psi

STANDARDS

Certified to CUPC I AB1953 | NSF/ANSI 61
ADA for lever handle

Before Your Installation

Please make sure you have the parts indicated below:



NOTES BEFORE INSTALLATION

1. Please check that all components are present.
2. Before installation ensure that all feed lines are clear of debris and on/off valve is present.
3. Ensure water pressure is between 20-125 PSI (includes combination of hot/cold feed line).
4. Pictures in the manual are general in content and may not represent exactly your purchased faucet. If you are having difficulties, please contact a professional plumber.
5. If you will be away from home for an extended period, you should shut off the main water supply

MAINTENANCE

Your new faucet is designed for years of trouble-free performance. Keep it looking new by cleaning it periodically with a soft cloth. Avoid abrasive cleaners, steel wool and harsh chemicals as these will scratch, dull, and/or damage the finish and/or product void your warranty.

SAFETY TIPS

- Be sure to shut off water supply prior to installation.
- Protect your eyes with safety glasses when cutting or soldering water supply lines.
- Cover your drain to avoid losing parts.

IMPORTANT POINTS

Prior to beginning installation, turn off the cold and hot water lines and open the hot and cold knobs on the old faucet to release build-up pressure. When installing your new faucet, turn the connector nuts finger-tight, then use one wrench to anchor the fitting and a second wrench to tighten the nut one additional turn. Connections that are too tight will reduce the integrity of the system. Wrap all threaded connections with Teflon tape available at your local hardware or plumbing supply store. Always wrap in a clockwise direction. All installations can vary depending on how your previous faucet was installed. Not all necessary supplies to install your faucet are included, however, they are available wherever plumbing supplies are sold.

We recommend installation to be done by qualified licensed plumber.

Prior to installation please read the instructions thoroughly, confirm that all parts are included and visually inspect the unit for any defects. If you have any questions please contact the Store Department before proceeding with installation.



Single-Handle Lavatory Faucet

Note: This faucet is designed to be installed through 1 hole, ø 1-3/8" min.

KUBEBATH
 AN OVERSEAS COMPANY OF THE JAL GROUP





AQUA CASCATA - AFB282

single lever bathroom vanity faucet

All Aqua Faucets by KubeBath are constructed in Solid Brass and feature a Ceramic Disk Cartridge. All of our Faucets Are cUPC Certified and go through a Multi-Stage Finish for Durability and Longevity.

AVAILABLE FINISH

 **Chrome**
SKU: AFB282CH

 **Black**
SKU: AFB282BK

FEATURES

- Single Lever Polished Chrome Faucet
- All Mounting Hardware Included
- Solid brass waterway construction
- Self-contained ceramic disk valve cartridge assures smooth both volume & temperature control
- Single-hole mounting
- Polished chrome finish resists corrosion and tarnishing
- 100% pressure system tested
- Flexible braided hoses for easy installation

AQUA LOFT

Aqua Single Lever Faucet / SKU: AFB004

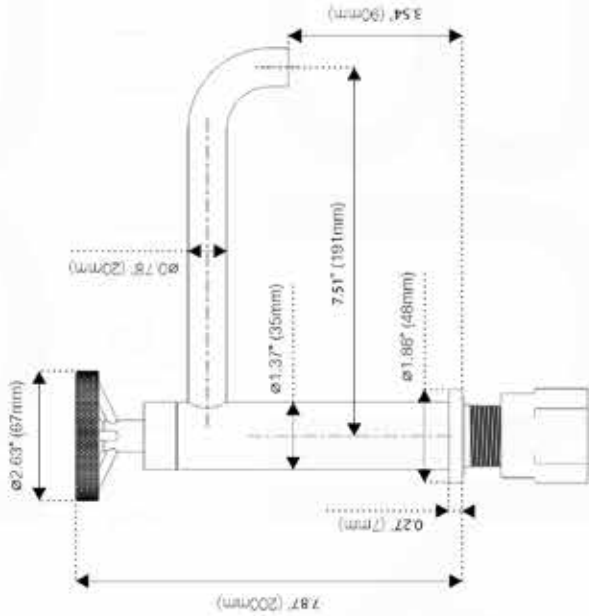

INSTALLATION STEPS

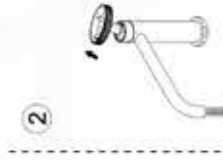
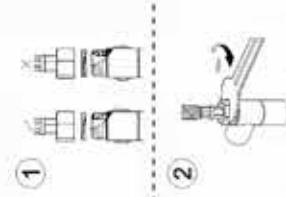

NOTES BEFORE INSTALLATION

- Please check that all components are present.
- Before installation, ensure that all feed lines are clear of debris and on/off valve is present.
- Ensure water pressure is between 20-125PSI (includes combination of hot and cold feed lines).
- Pictures in the manual are general in content and do not represent exactly your purchased faucet. If you are having difficulties, please contact a professional plumber.
- If you will be away from home for an extended period, you should shut off the main water supply.

DAILY MAINTENANCE

- Use a soft cloth and vinegar to remove hard-water spots.
- Check aerator (if present) regularly for calcium buildup when water stream is not optimum.
- DO NOT use caustic cleaning products as the use will break down finish and will void product warranty.
- Acceptable cleansers include vinegar or mild non-abrasive liquid detergents.
- If the water pressure appears to be less optimum, remove, inspect, or replace aerator.

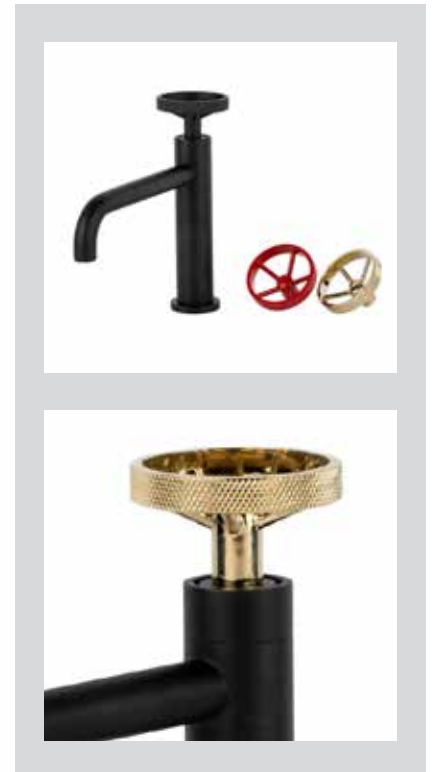

AQUA LOFT - AFB004

single lever bathroom vanity faucet

This single hole faucet is made from heavy duty brass with a polished chrome or matte black finish. Features ceramic disc valve for longevity and watertight functionality.

AVAILABLE FINISH

 **Chrome**
SKU: AFB004CH

 **Black**
SKU: AFB004BK

FEATURES

- Single Lever Polished Chrome Faucet
- Extra Two Handles in Color Black and Red for Chrome and Red and Gold for Matte Black
- Flex Water Hoses Included for easy installation
- All Mounting Hardware Include
- Solid brass construction
- Self-contained ceramic disc valve cartridge assures smooth both volume & temperature control
- Single-hole mounting
- Polished Chrome finish resists corrosion and tarnishing
- 100% pressure system tested
- Flexible braided hoses for easy installation

AQUA LOFT

Aqua Single Lever Faucet with Side Handle / SKU: AFB005

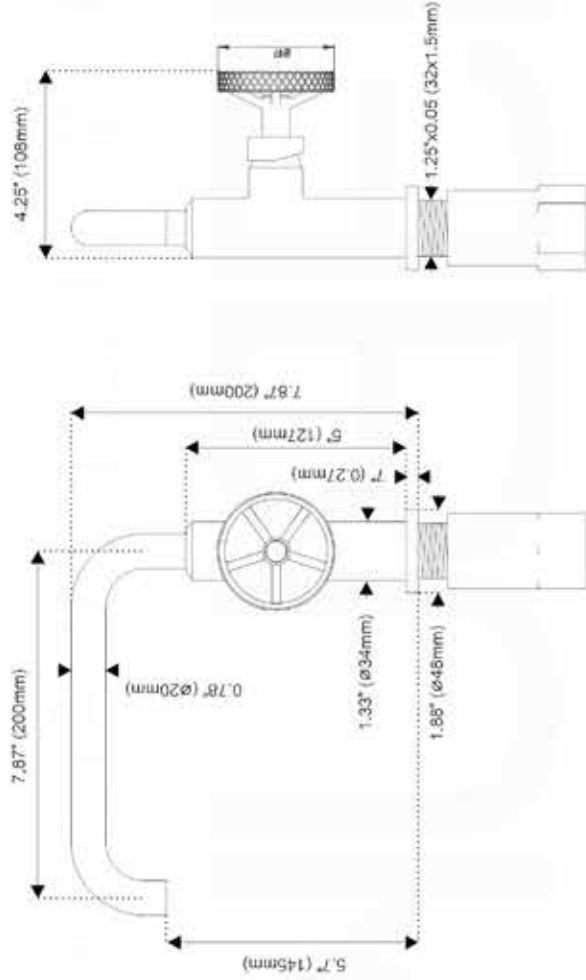

NOTES BEFORE INSTALLATION

1. Please check that all components are present.
2. Before installation, ensure that all feed lines are clear of debris and on/off valve is present.
3. Ensure water pressure is between 20-125PSI (includes combination of hot and cold feed lines).
4. Pictures in the manual are general in content and do not represent exactly your purchased faucet. If you are having difficulties, please contact a professional plumber.
5. If you will be away from home for an extended period, you should shut off the main water supply.

DAILY MAINTENANCE

1. Use a soft cloth and vinegar to remove hard-water spots.
2. Check aerator (if present) regularly for calcium buildup when water stream is not optimum.
3. DO NOT use caustic cleaning products as the use will break down finish and will void product warranty
4. Acceptable cleansers include vinegar or mild non-abrasive liquid detergents.
5. If the water pressure appears to be less optimum, remove, inspect, or replace aerator.

INSTALLATION STEPS

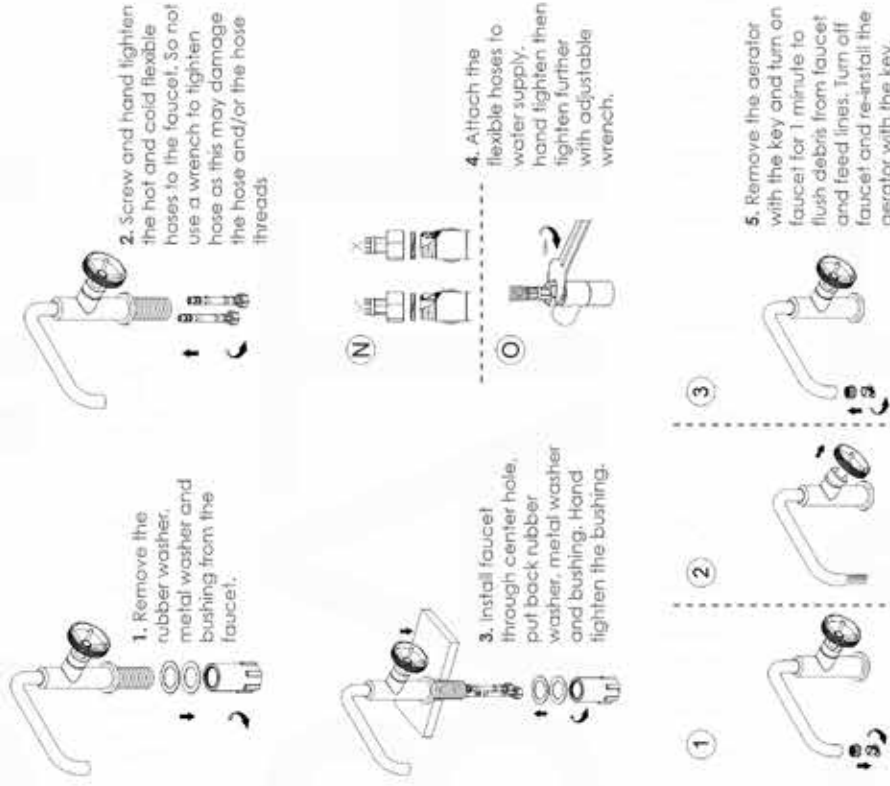

HOW TO CHANGE THE HANDLE

1. Take out the cover and remove the screw.
2. Replace the handle with another one, tighten the screw and put back the cover.

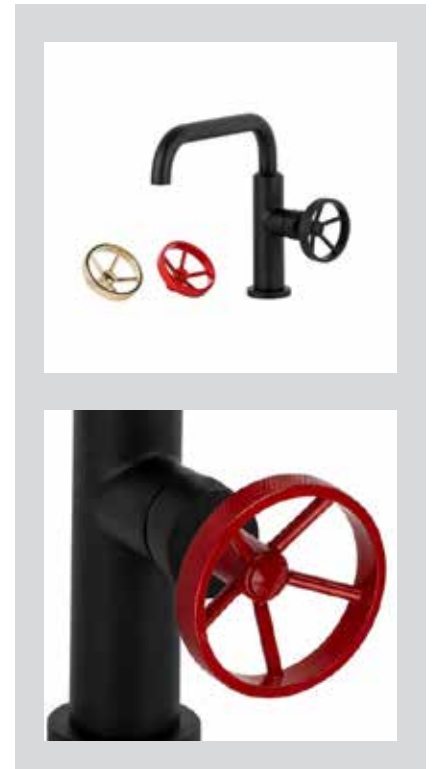

AQUA LOFT - AFB005

single side lever bathroom vanity faucet

This single hole faucet is made from heavy duty brass with a polished chrome or matte black finish. Features ceramic disc valve for longevity and watertight functionality.

AVAILABLE FINISH

 **Chrome**
SKU: AFB005CH

 **Black**
SKU: AFB005BK

FEATURES

- Single Side Lever Polished Chrome Faucet
- Extra Two Handles in Color Black and Red for Chrome and Red and Gold for Matte Black
- Flex Water Hoses Included for easy installation
- All Mounting Hardware Include
- Solid brass construction
- Self-contained ceramic disc valve cartridge assures smooth both volume & temperature control
- Single-hole mounting
- Polished Chrome finish resists corrosion and tarnishing
- 100% pressure system tested
- Flexible braided hoses for easy installation

AQUA BALLI

Aqua Balli Single Lever Faucet - Chrome / SKU#: AFB551

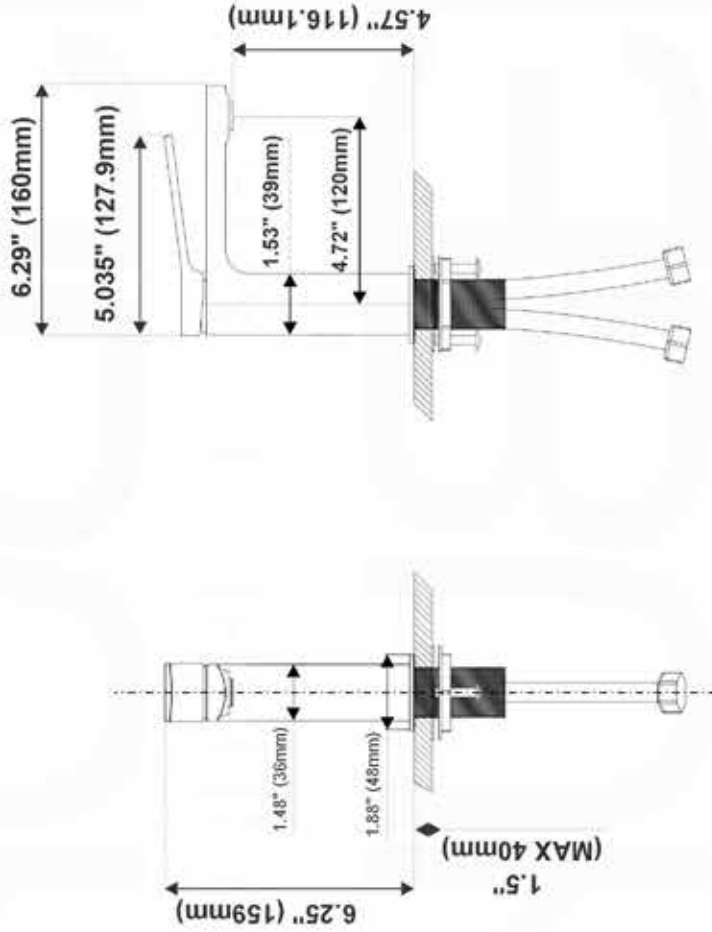

Features:

- Solid brass construction
- Single hole construction
- Ceramic disk cartridge
- Single lever faucet
- Standard plumbing connections
- Finish resist corrosion and tarnishing

Before Your Installation

Please make sure you have the following parts indicated below:



ASSEMBLY

1. Shut off water supply, remove old faucet and flexible hoses, clean sink surface in preparation for the new faucet. Flush water connection at home to make sure no debris is stuck in the line.
2. Connect pin from the bottom of the faucet.
3. Connect flexible hoses to the brass pipes.

4. Place new faucet in the position on the sink, place brass ring between bottom of the faucet and sink surface.

From under the sink, put rubber & plastic washer and thread nut onto the pin. Tighten nut.

5. Connect flexible hoses to the cold and hot water supply.

6. After installation is complete turn on the water supply valves and allow both hot and cold water to run at least one minute each, while water is running, check for leaks, especially at hook-ups to supply lines. Tightening nuts slightly will stop any minor leaks.

MAINTENANCE

Your new faucet is designed for years of trouble-free performance. Keep it looking new by cleaning it periodically with a soft cloth. Avoid abrasive cleaners, steel wool and harsh chemicals as these will scratch, dull, and/or damage the finish and/or product void your warranty.

SAFETY TIPS

Be sure to shut off water supply prior to installation. Protect your eyes with safety glasses when cutting or soldering water supply lines. Cover your drain to avoid losing parts.

IMPORTANT POINTS

Prior to beginning installation, turn off the cold and hot water lines and open the hot and cold knobs on the old faucet to release build-up pressure. When installing your new faucet, turn the connector nuts finger-tight, then use one wrench to anchor the fitting and a second wrench to tighten the nut one additional turn. Connections that are too tight will reduce the integrity of the system. Wrap all threaded connections with Teflon tape available at your local hardware or plumbing supply store. Always wrap in a clockwise direction. All installations can vary depending on how your previous faucet was installed. Not all necessary supplies to install your faucet are included, however, they are available whenever plumbing supplies are sold.

We recommend installation to be done by qualified licensed plumber. Prior to installation please read the instructions thoroughly, confirm that all parts are included and visually inspect the unit for any defects. If you have any questions please contact the Store Department before proceeding with installation.



AQUA BALLI - AFB551

single lever bathroom vanity faucet

This single hole faucet is made from heavy duty brass with a polished chrome or matte black finish. Features ceramic disc valve for longevity and watertight functionality.

AVAILABLE FINISH

 **Chrome**
SKU: AFB551

 **Black**
SKU: AFB551-BK

FEATURES

- Single Lever Polished Chrome or Matte Black Faucet
- Flex Water Hoses Included for easy installation
- All Mounting Hardware Included
- Solid brass waterway construction
- Self-contained ceramic disc valve cartridge assures smooth both volume & temperature control
- Single-hole mounting
- Polished chrome finish resists corrosion and tarnishing
- 100% pressure system tested
- Flexible braided hoses for easy installation



AQUA INFINITY

Aqua Single Lever Faucet / SKU: AFB560

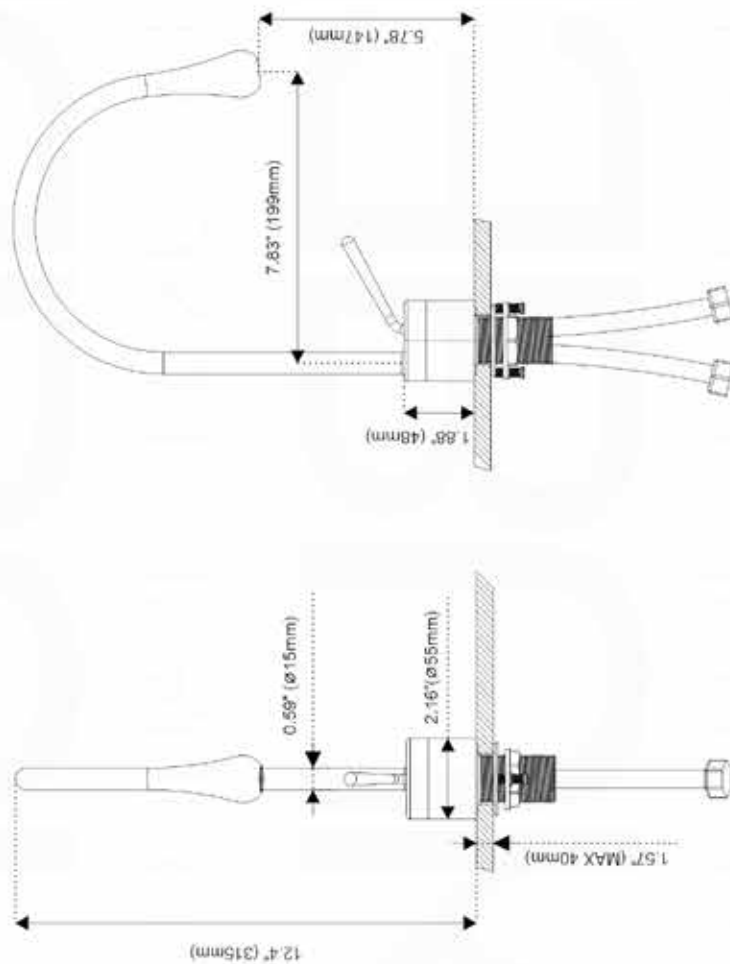

INSTALLATION STEPS

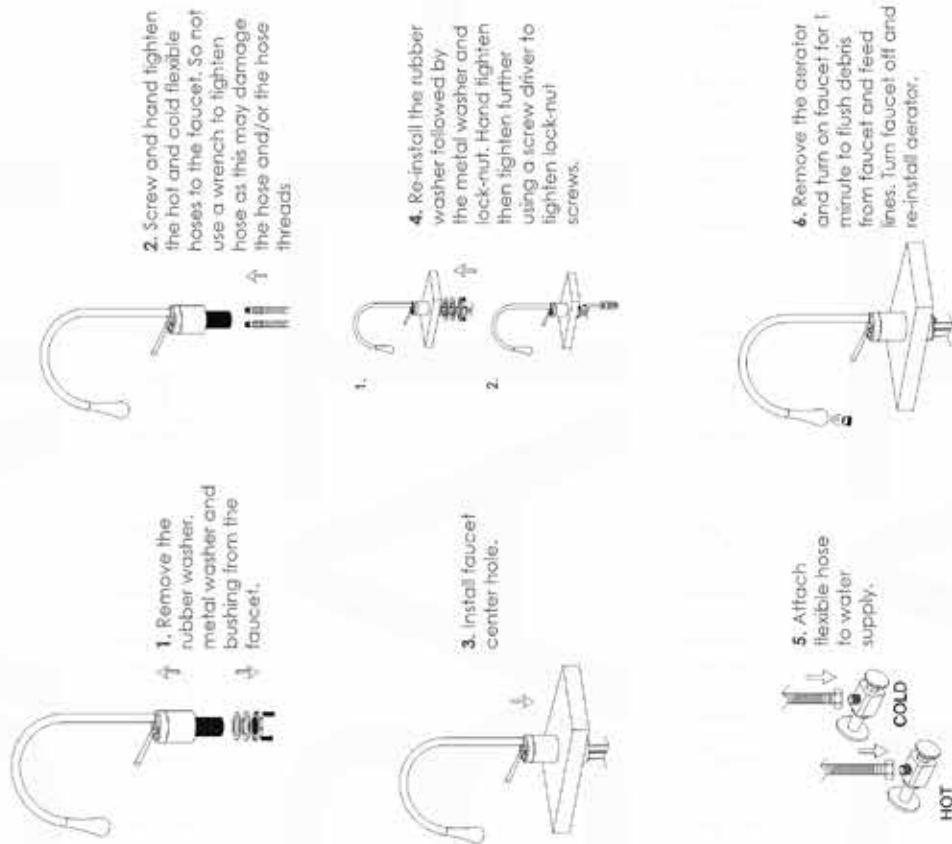

2. Screw and hand tighten the hot and cold flexible hoses to the faucet. So not use a wrench to tighten the hose and/or the hose threads.

1. Remove the rubber washer, metal washer and bushing from the faucet.

3. Install faucet center hole.

4. Re-install the rubber washer followed by the metal washer and lock-nut. Hand tighten then tighten further using a screw driver to tighten lock-nut screws.

5. Attach flexible hose to water supply.



- ### NOTES BEFORE INSTALLATION
- Please check that all components are present.
 - Before installation, ensure that all feed lines are clear of debris and on/off valve is present.
 - Ensure water pressure is between 20-125PSI (includes combination of hot and cold feed lines).
 - Pictures in the manual are general in content and do not represent exactly your purchased faucet. If you are having difficulties, please contact a professional plumber.
 - If you will be away from home for an extended period, you should shut off the main water supply.

DAILY MAINTENANCE

- Use a soft cloth and vinegar to remove hard-water spots.
- Check aerator (if present) regularly for calcium buildup when water stream is not optimum.
- DO NOT use caustic cleaning products as the use will break down finish and will void product warranty.
- Acceptable cleansers include vinegar or mild non-abrasive liquid detergents.
- If the water pressure appears to be less optimum, remove, inspect, or replace aerator.

STANDARDS

- Certified to CUPC
- Certified to AB 1953
- Certified to NSF/ANSI 61



ADA for lever handle



Note: This faucet is designed to be installed through a hole $\varnothing 1.37"$ (35mm) MIN.



AQUA INFINITY - AFB560

single side lever bathroom vanity faucet

This single hole faucet is made from heavy duty brass with a polished chrome or matte black finish. Features ceramic disc valve for longevity and watertight functionality.

AVAILABLE FINISH

 **Chrome**
SKU: AFB560CH

 **Black**
SKU: AFB560BK

FEATURES

- Single Lever Chrome or Matte Black Faucet
- Flex Water Hoses Included for easy installation
- All Mounting Hardware Included
- Solid brass waterway construction
- Self-contained ceramic disk valve cartridge assures smooth both volume & temperature control
- Single-hole mounting
- Polished chrome finish resists corrosion and tarnishing
- 100% pressure system tested
- Flexible braided hoses for easy installation

AQUA BALLI

Aqua Balli Single Lever Faucet - Chrome / SKU#: AFB551

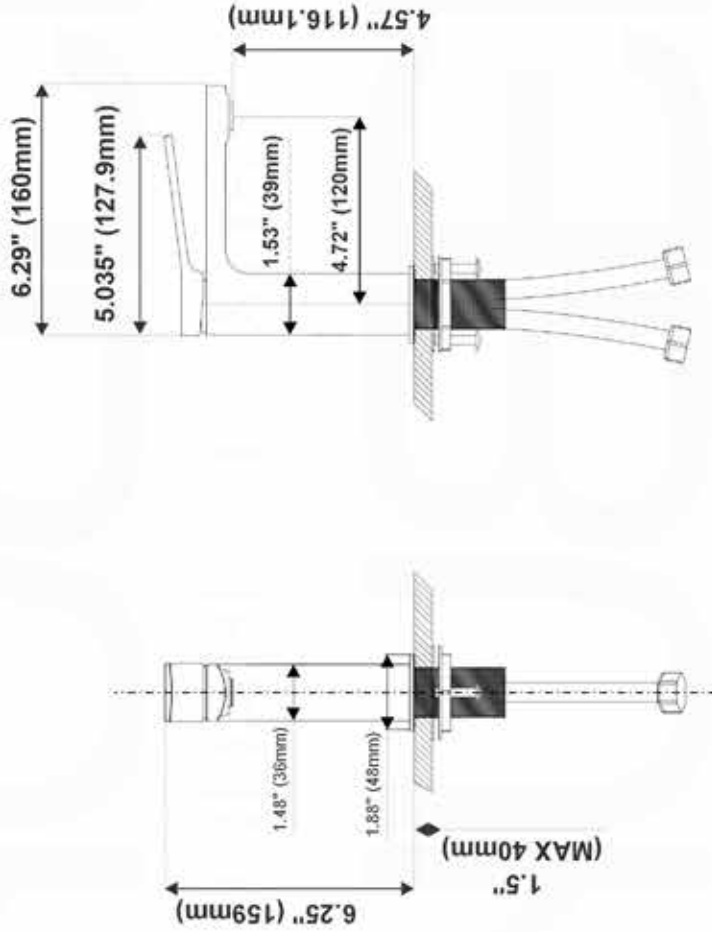

Features:

- Solid brass construction
- Single hole construction
- Ceramic disk cartridge
- Single lever faucet
- Standard plumbing connections
- Finish resist corrosion and tarnishing

Before Your Installation

Please make sure you have the following parts indicated below:



ASSEMBLY

1. Shut off water supply, remove old faucet and flexible hoses, clean sink surface in preparation for the new faucet. Flush water connection at home to make sure no debris is stuck in the line.
2. Connect pin from the bottom of the faucet.
3. Connect flexible hoses to the brass pipes.

4. Place new faucet in the position on the sink, place brass ring between bottom of the faucet and sink surface.

From under the sink, put rubber & plastic washer and thread nut onto the pin. Tighten nut.

5. Connect flexible hoses to the cold and hot water supply.

6. After installation is complete turn on the water supply valves and allow both hot and cold water to run at least one minute each, while water is running, check for leaks, especially at hook-ups to supply lines. Tightening nuts slightly will stop any minor leaks.

MAINTENANCE

Your new faucet is designed for years of trouble-free performance. Keep it looking new by cleaning it periodically with a soft cloth. Avoid abrasive cleaners, steel wool and harsh chemicals as these will scratch, dull, and/or damage the finish and/or product void your warranty.

SAFETY TIPS

Be sure to shut off water supply prior to installation. Protect your eyes with safety glasses when cutting or soldering water supply lines. Cover your drain to avoid losing parts.

IMPORTANT POINTS

Prior to beginning installation, turn off the cold and hot water lines and open the hot and cold knobs on the old faucet to release build-up pressure. When installing your new faucet, turn the connector nuts finger-tight, then use one wrench to anchor the fitting and a second wrench to tighten the nut one additional turn. Connections that are too tight will reduce the integrity of the system. Wrap all threaded connections with Teflon tape available at your local hardware or plumbing supply store. Always wrap in a clockwise direction. All installations can vary depending on how your previous faucet was installed. Not all necessary supplies to install your faucet are included, however, they are available whenever plumbing supplies are sold.

We recommend installation to be done by qualified licensed plumber. Prior to installation please read the instructions thoroughly, confirm that all parts are included and visually inspect the unit for any defects. If you have any questions please contact the Store Department before proceeding with installation.



AQUA BALLI - AFB551

single lever bathroom vanity faucet

This single hole faucet is made from heavy duty brass with a polished chrome or matte black finish. Features ceramic disc valve for longevity and watertight functionality.

AVAILABLE FINISH

 **Chrome**
SKU: AFB551

 **Black**
SKU: AFB551-BK

FEATURES

- Single Lever Polished Chrome or Matte Black Faucet
- Flex Water Hoses Included for easy installation
- All Mounting Hardware Included
- Solid brass waterway construction
- Self-contained ceramic disc valve cartridge assures smooth both volume & temperature control
- Single-hole mounting
- Polished chrome finish resists corrosion and tarnishing
- 100% pressure system tested
- Flexible braided hoses for easy installation

BATHROOM ACCESSORIES

chrome and matte black



All Aqua bathroom accessories are made with solid brass with a triple chrome finish. It will never rust, tarnish or change color. They are imported and selected for their modern, cutting edge designs.



GLASS SHELF | **SKU: 5087**



24" DOUBLE TOWEL BAR | **SKU: 5024D**



24" TOWEL BAR | **SKU: 5024**



TOWEL RING | **SKU: 5080**



TOILET PAPER HOLDER | **SKU: 5086**



ROBE HOOK | **SKU: 5082**



ROBE HOOK - 4 HOOKS | **SKU: 8220-4**



ROBE HOOK - 3 HOOKS | **SKU: 8220-3**



ROBE HOOK - 2 HOOKS | **SKU: 8220-2**



WALL MOUNTED TOILET BRUSH | **SKU: 5088**



FREE STANDING TOWEL RACK | **SKU: 8209**

All Aqua bathroom accessories are made with solid brass with a triple chrome finish. It will never rust, tarnish or change color. They are imported and selected for their modern, cutting edge designs.



GLASS SHELF | **SKU: 8127**



18" TOWEL BAR | **SKU: 8112-18**



24" TOWEL BAR | **SKU: 8112-24**



18" TOWEL BAR | **SKU: 8111-18**



24" TOWEL BAR | **SKU: 8111-24**



TOWEL RACK | **SKU: 8181**



TOWEL RING | **SKU: 8113**



HOOK - 4 HOOKS | **SKU: 8154-4**



HOOK - 3 HOOKS | **SKU: 8154-3**



HOOK - 2 HOOKS | **SKU: 8154-2**



DOUBLE ROBE HOOK | **SKU: 8125**



COTTON DISPENSER | **SKU: 8187**

All Aqua bathroom accessories are made with solid brass with a triple chrome finish. It will never rust, tarnish or change color. They are imported and selected for their modern, cutting edge designs.



TUMBLER HOLDER | **SKU: 8188**



TOILET PAPER HOLDER | **SKU: 8116**



FREE STANDING TOILET PAPER HOLDER | **SKU: 8232**



FREE STANDING TOILET PAPER HOLDER W/ TOILET BRUSH
SKU: 8227 + 8202



TOILET BRUSH | **SKU: 8119**



MAGNIFYING MIRROR | **SKU: 8166**



MAGNIFYING MIRROR W/ ADJUSTABLE HEIGHT | **SKU: 8167**



SWIVEL MIRROR | **SKU: 8158**

All Aqua bathroom accessories are made with solid brass with a triple chrome finish. It will never rust, tarnish or change color. They are imported and selected for their modern, cutting edge designs.



GLASS SHELF | **SKU: 93607**



26" DOUBLE TOWEL BAR | **SKU: 93608**



26" TOWEL BAR | **SKU: 93601**



TOWEL RING | **SKU: 93602**



TOILET PAPER HOLDER | **SKU: 93603**



ROBE HOOK | **SKU: 93604**



ROBE HOOK - 4 HOOKS | **SKU: 8219-4**



ROBE HOOK - 3 HOOKS | **SKU: 8219-3**



ROBE HOOK - 2 HOOKS | **SKU: 8219-2**



FREE STANDING TOWEL RACK | **SKU: 8216**



FREE STANDING TOILET PAPER HOLDER W/ TOILET BRUSH
SKU: 8217



TOILET BRUSH W/ FROSTED GLASS CUP
SKU: 93610



MAGNIFYING MIRROR | **SKU: 8168**



MAGNIFYING MIRROR W/ ADJUSTABLE HEIGHT
SKU: 8169



TUMBLER HOLDER W/ FROSTED GLASS CUP
SKU: 93605



SOAP HOLDER | **SKU: 93606**

All Aqua bathroom accessories are made with solid brass with a triple chrome finish. It will never rust, tarnish or change color. They are imported and selected for their modern, cutting edge designs.



GLASS SHELF | **SKU: 9727**



24" TOWEL RACK | **SKU: 9781**



SWIVEL TOWEL BAR | **SKU: 9731**



18" TOWEL BAR | **SKU: 9712-18**



18" DOUBLE TOWEL BAR | **SKU: 9711-18**



24" TOWEL BAR | **SKU: 9712-24**



24" DOUBLE TOWEL BAR | **SKU: 9711-24**



24" TOWEL BAR | **SKU: 9712-24**



TOWEL RING | **SKU: 9713**



DOUBLE TOILET PAPER HOLDER | **SKU: 9746**



DOUBLE ROBE HOOK | **SKU: 9725**



TOILET PAPER HOLDER | **SKU: 9716**



WALL MOUNT SOAP DISPENSER | **SKU: 9733**



SINGLE ROBE HOOK | **SKU: 9715**



TOILET PAPER HOLDER | **SKU: 9736**

All Aqua bathroom accessories are made with solid brass with a triple chrome finish. It will never rust, tarnish or change color. They are imported and selected for their modern, cutting edge designs.



18" TOWEL BAR | **SKU: 9711-18-BK**



24" TOWEL BAR | **SKU: 9711-24-BK**



24" TOWEL BAR | **SKU: 9712-24-BK**



DOUBLE ROBE HOOK | **SKU: 9725-BK**



TOWEL RING | **SKU: 9713-BK**



TOILET PAPER HOLDER | **SKU: 9716-BK**



GLASS SHELVES | **SKU: 9727-BK**



TOILET PAPER HOLDER | **SKU: 9736-BK**



TOILET BRUSH W/ FROSTED GLASS CUP
SKU: 9729-BK



GLASS SHELVES | **SKU: 9727-BK**



TOILET PAPER HOLDER | **SKU: 9736-BK**



TOILET BRUSH W/ FROSTED GLASS CUP
SKU: 9729-BK

All Aqua bathroom accessories are made with solid brass with a triple chrome finish. It will never rust, tarnish or change color. They are imported and selected for their modern, cutting edge designs.



18" TOWEL BAR | **SKU: 9812-18**



18" DOUBLE TOWEL BAR | **SKU: 9811-18**



24" TOWEL BAR | **SKU: 9812-24**



24" DOUBLE TOWEL BAR | **SKU: 9811-24**



TOWEL RING | **SKU: 9813**



DOUBLE ROBE HOOK | **SKU: 9825**



TOILET PAPER HOLDER | **SKU: 9816**



DOUBLE TOILET PAPER HOLDER | **SKU: 9846**

All Aqua bathroom accessories are made with solid brass with a triple chrome finish. It will never rust, tarnish or change color. They are imported and selected for their modern, cutting edge designs.



TOWEL RACK | **SKU: 9981**



SWIVEL TOWEL BAR | **SKU: 9931**



18" TOWEL BAR | **SKU: 9912-18**



18" DOUBLE TOWEL BAR | **SKU: 9911-18**



24" TOWEL BAR | **SKU: 9912-24**



24" DOUBLE TOWEL BAR | **SKU: 9911-24**



DOUBLE ROBE HOOK | **SKU: 9925**



TOILET PAPER HOLDER | **SKU: 9916**



WALL MOUNT SOAP DISPENSER | **SKU: 9932**



WALL MOUNT FROSTED GLASS SOAP DISPENSER
SKU: 9933



TOILET BRUSH W/ FROSTED GLASS CUP | **SKU: 9929**



TOILET BRUSH HOLDER | **SKU: 9729-BK**

All Aqua bathroom accessories are made with solid brass with a triple chrome finish. It will never rust, tarnish or change color. They are imported and selected for their modern, cutting edge designs.



GLASS SHELF | **SKU: 93507**



25" TOWEL BAR | **SKU: 93501**



TOWEL RING | **SKU: 93502**



TOILET PAPER HOLDER | **SKU: 93503**



DOUBLE ROBE HOOK | **SKU: 93504B**



TOILET BRUSH | **SKU: 93510**

All Aqua bathroom accessories are made with solid brass with a triple chrome finish. It will never rust, tarnish or change color. They are imported and selected for their modern, cutting edge designs.



GLASS SHELF | **SKU: 94007**



24" TOWEL RACK | **SKU: 94015**



24" TOWEL BAR | **SKU: 94001**



24" DOUBLE TOWEL BAR | **SKU: 94008**



TOWEL RING | **SKU: 94002**



TOILET PAPER HOLDER | **SKU: 94003**



DOUBLE ROBE HOOK | **SKU: 94004**



TOILET BRUSH | **SKU: 94010**



DOUBLE GLASS SHELF | **SKU: 94012**

All Aqua bathroom accessories are made with solid brass with a triple chrome finish. It will never rust, tarnish or change color. They are imported and selected for their modern, cutting edge designs.



WIRE BASKET | **SKU: 4118**



DOUBLE WIRE BASKET | **SKU: 4128**



CORNER GLASS SHELF | **SKU: 8117**



KUBEBATH
KUBEBATH.COM

Due to printing factors, there may be certain color differences between actual products and the photos in this catalogue. Additionally, slight differences may also exist between the indicated product dimensions and actual dimensions of the product. For the most up to date information about our products, please visit our website www.kubebath.com